1894 1895 1896

1897 1898 1899 1900 1901

1902 1903 1904 1905

1906 1907 1908 1909 1910

1911 1912 1913 1914

1915 1916 1917 1918 1919

1920 1921 1922 1923

1924 1925 1926 1927 1928

1929 1930 1931 1932

1933 1934 1935 1936 1937

1938 1939 1940 1941

1942 1943 1944 1945 1946

1947 1948 1949 1950

1951 1952 1953 1954 1955

1956 1957 1958 1959

1960 1961 1962 1963 1964

1965 1966 1967 1968

1969 1970 1971 1972 1973

1974 1975 1976 1977

1978 1979 1980 1981 1982

1983 1984 1985 1986

1987 1988 1989 1990 1991

1992 1993 1994

Celebrate!

TABLE OF CONTENTS

Opening	1	Sports	116
Dedication	17	Final Commitment	158
History	18	Senior Prom	162
Seniors	34	Baccalaureate and	
Underclassmen	54	Centennial Liturgy	166
Faculty	62	Commencement	168
Activities	68	Senior Memories	174
Year in Review	110		

Celebrate

Saint John's High School
Shrewsbury, Massachusetts

A grand symbol welcomes guests as they enter the property.

Kevin O'Connor administers the Eucharist to Freshman Dan Callahan.

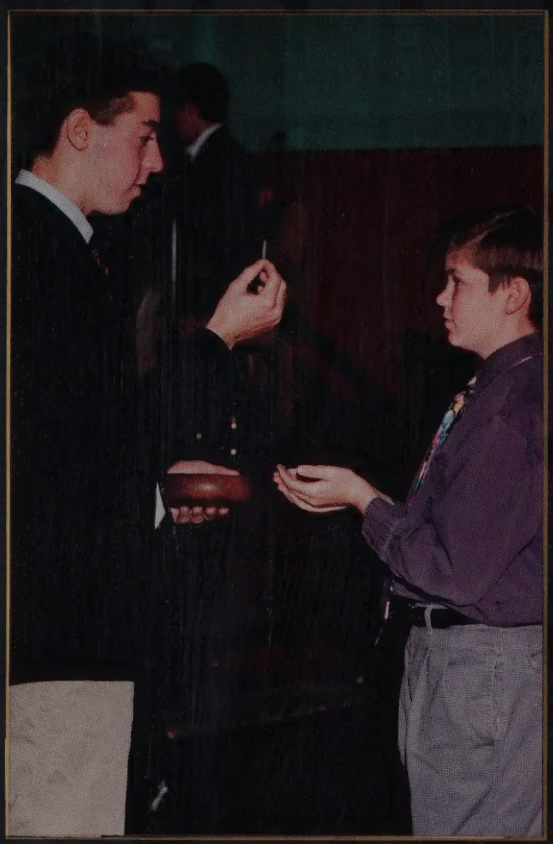

Academic Dean and Teacher, Mr. Carl Wilson addresses the student body at the annual Thanksgiving Mass.

Bishop Harrington is presented some special St. John's gifts, by Headmaster Bro. J. Conal Owens, CFX, and the president of S.A.C., Neil McConnel.

Celebrate 1894-1994

The year 1994 represents the 100th anniversary of the Xaverian Brothers' educational ministry to the Worcester area. St. John's has matured from a small school on Temple Street in Worcester, to a pillar of the educational community. St. John's is a place where students not only demonstrate prowess in the classroom, but on the athletic field as well. The dedication of the faculty, administration, and students is evident in every way. St. John's has long upheld its tradition of being a premier education institution in Worcester County, and a formidable opponent on the playing field. These are traditions that shall live on at St. John's.

The members of the Student Activities Council converse with moderator and principal, Bro. Stephen Comeau, CFX.

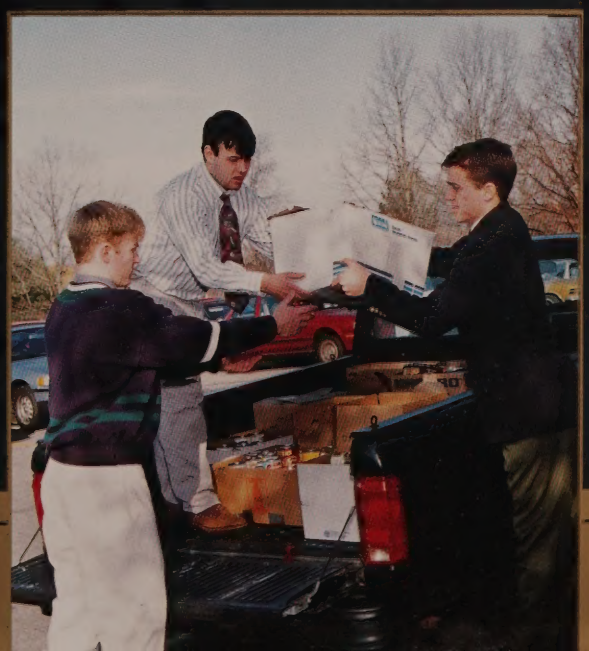

Seniors Jay Matero, John Harvey, and Marc Spellane, help deliver food to Worcester area shelters.

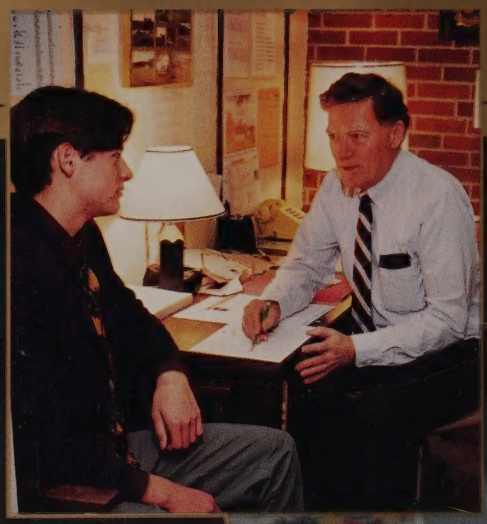

Bro. John Doyle, CFX, a Sophomore Guidance Councilor and moderator of the National Honor Society, discusses academics and school life, with Brad Dowding.

Celebrate Scholarship

Academic excellence is a tradition at St. John's. A combination of a talented and dedicated teaching staff and a challenging curriculum prepare students well for college and beyond. The teachers are generous with their time and skills in assisting students in their studies. Courses spanning the arts and sciences, as well as an excellent Advanced Placement program, offer a wide range experience in an environment focused on academic achievement. For a century, St.Johns has been dedicated to celebrating scholarship.

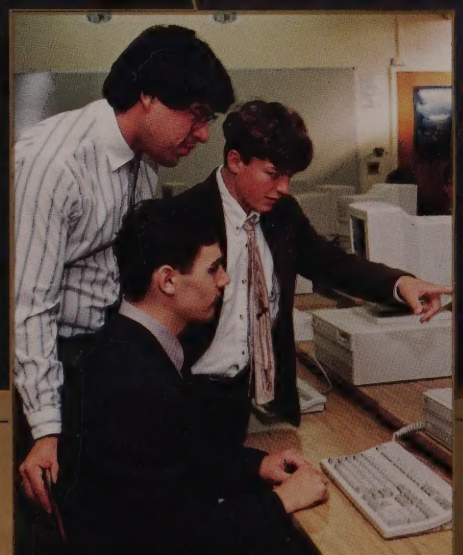

Math Teacher and Computer Expert, Mr. Raul Laborde helps Sophomores Brian Duhamel and Matt Gentile with their programs.

The French IV class is animated by the teaching of Mr. Paul Sourcin.

Linguist Mr. Patrick Dolan, adheres to a top notch teaching format, with his top Senior French Students.

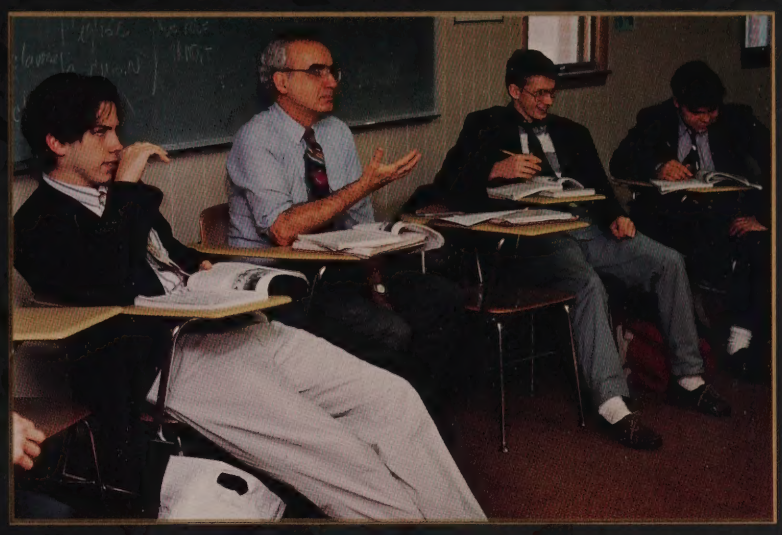

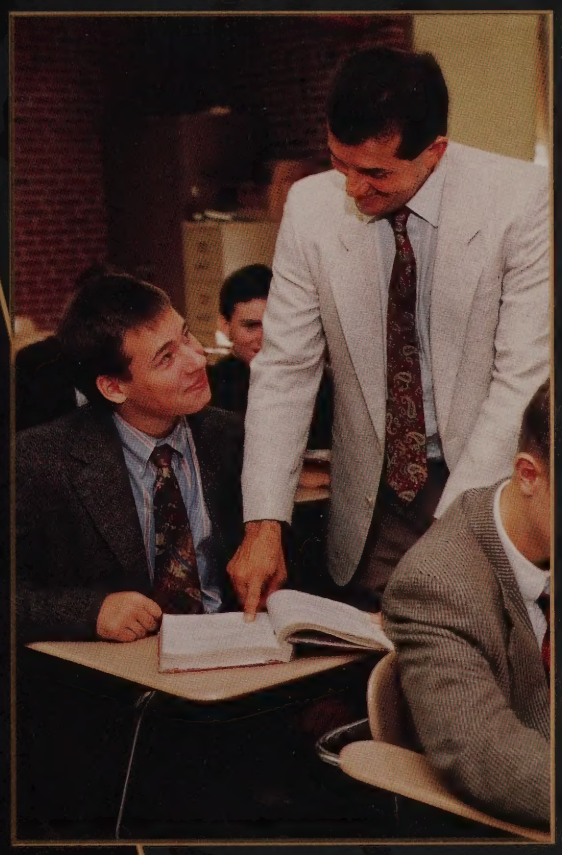

Freshman Guidance Counselor and Math Instructor, Mr. Paul Phillips points out a fundamental theory of mathematics to John Antuo.

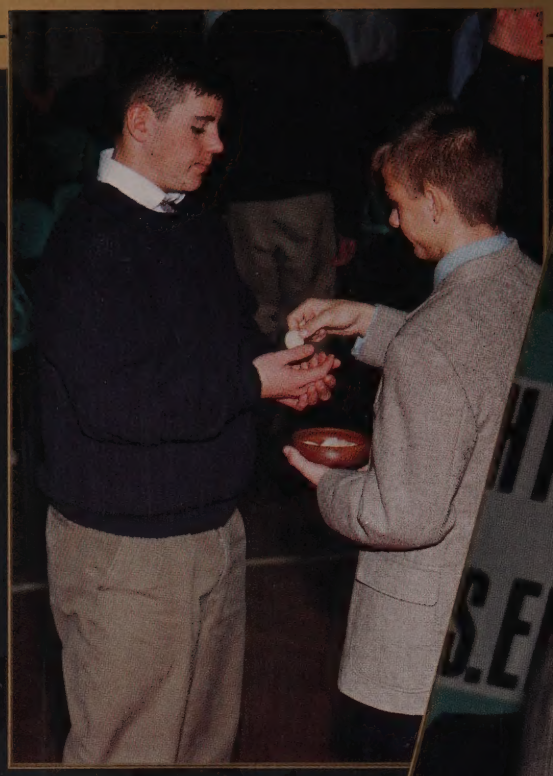

Senior Mike Gaffney receives the Eucharist from Senior Steve Townsend.

Father Ed Niccolls delivers a captivating homily during a mid year mass.

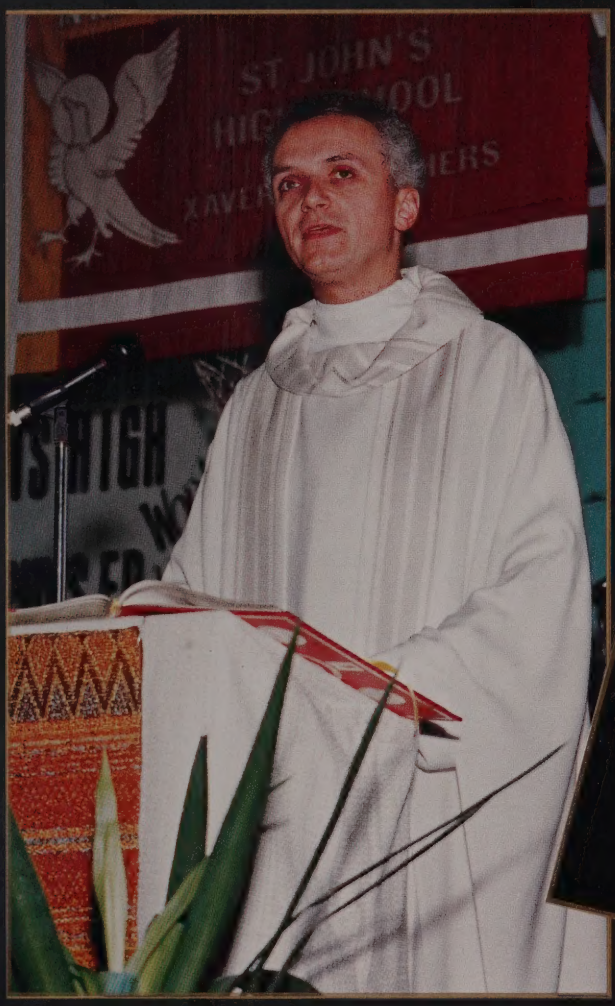

Bro. J. Conal Owens, CFX, presents the first annual Theodore James Ryken Award to Bro Plunkett Doherty, CFX.

Jim Donahue sits quietly for morning prayer.

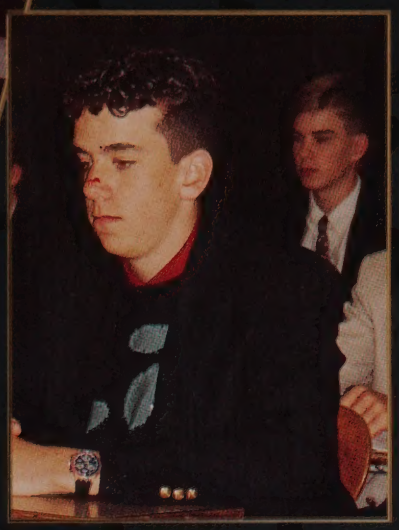

A part of the St. John's landscape - The Manor House.

Celebrate Tradition

"In harmony small things grow" has been the motto of the Xaverian Brothers at St. John's since it first opened its doors to students. This atmosphere of harmony, nurtured by the faculty and staff, is immediately visible. The comradery and fraternal spirit of St. John's are what set it apart from other schools. This spirit can be seen in the classroom, the hallways, and at atheletic contests; the close knit and nurturing environment is a central and unifying force within the school community. This is the one hundredth year of teaching academics and moral values within the "Saint John's Family," and the school continues to instill ideals in its students while preparing them for the future.

The original sign from St. John's on Temple Street in Worcester.

DONAHUE ROWING CENTER
DRC

12

ST. JOHN'S
CREW
SHREWSBURY, MASS.

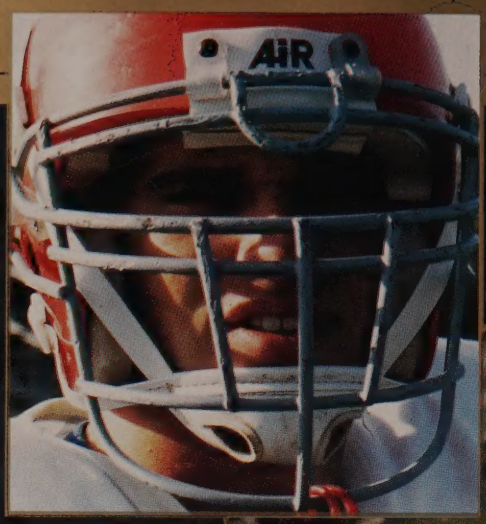

Senior Football Tri-Captian Mikie Williams prepares for and focuses his energy for an afternoon practice.

Celebrate Spirit

St. John's has always prided itself on a strong athletic program. Whether it be in football, track, crew, or any sport at St. John's, there is always success to be found, no matter what the final score may be. For with victory comes the satisfaction of teamwork and cooperation. And with defeat comes good sportsmanship and valuable experience. But equally important is the spirit that can be found at every game, meet, or race. The parents, faculty, and students of St. John's will always be there to cheer on the Pioneers we all know so well, and red and white will forever dominate St. John's sporting events as we continue to celebrate our spirit.

Mr. Raul Laborde, Cross Country Coach, help junior Mike Day stretch.

Sophomore Tom Bowles eludes two St. Bernard's defensemen in a meeting of the Central Mass teams.

During the half, Coach Brian Foley discusses tactics with his players.

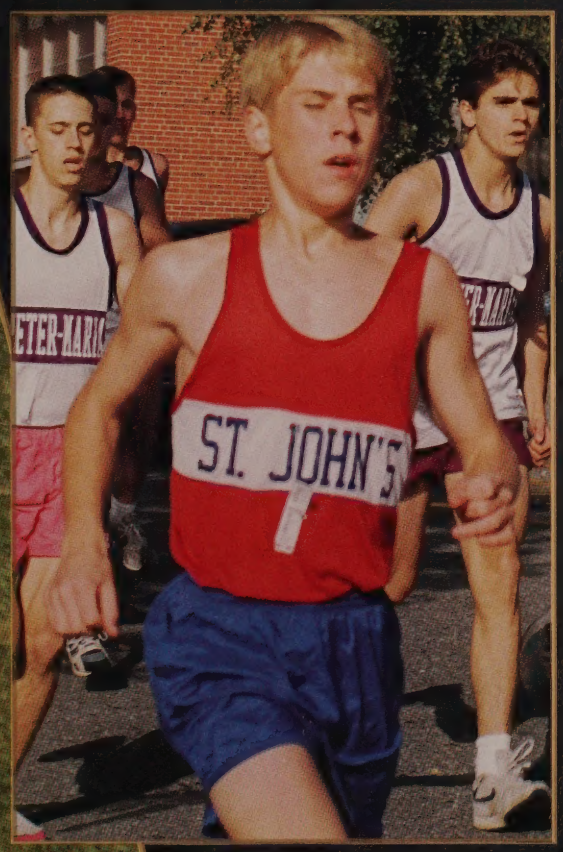

Junior Kevin Gauthier, taking the lead, exemplifies the will and determination of a Pioneer.

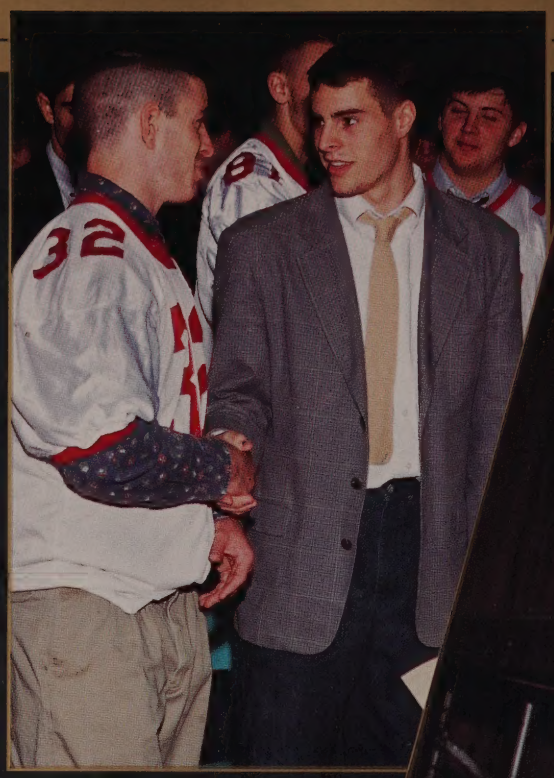

Senior Corey Bilodeau wishes Senior Keith Blanchete good luck at the Thanksgiving Rally.

The St. John's choir brightens a mass with their voices.

Senior Andy O'Connor and Junior Eric Varin at the winter production of Child's Play.

Noval Merit Scholars: Joel Scrogin, John Gordon, Sakineer Bhalotra, and Dan Bergan.

St. John's students gather at the Worcester Art Museum for a weekly class in studio art.

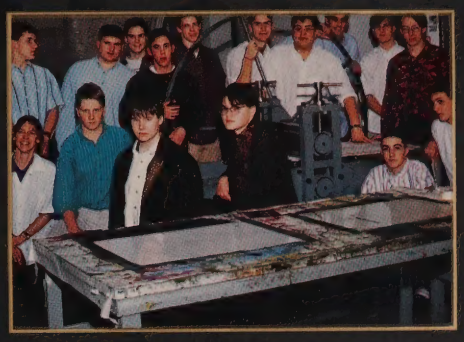

Celebrate Diversity

At St. John's our education doesn't end with the last class of the day. Extracurricular activities provide enjoyment and experience. We can try being a diplomat in Model United Nations or drink hot chocolate with friends after a night on the slopes with the Ski Club. We could spread our literary wings in ICON, our literary club, or score an ace in the fall tennis tournament. When we open our eyes to our interests, it gives us a chance to begin Celebrating the Diversity of St. John's.

The St. John's Model U.N. delegation to the University of Chicago takes a break for a photo.

Freshmen gather for a group talk during orientation.

Hungry Pioneers enjoy a hearty cookout.

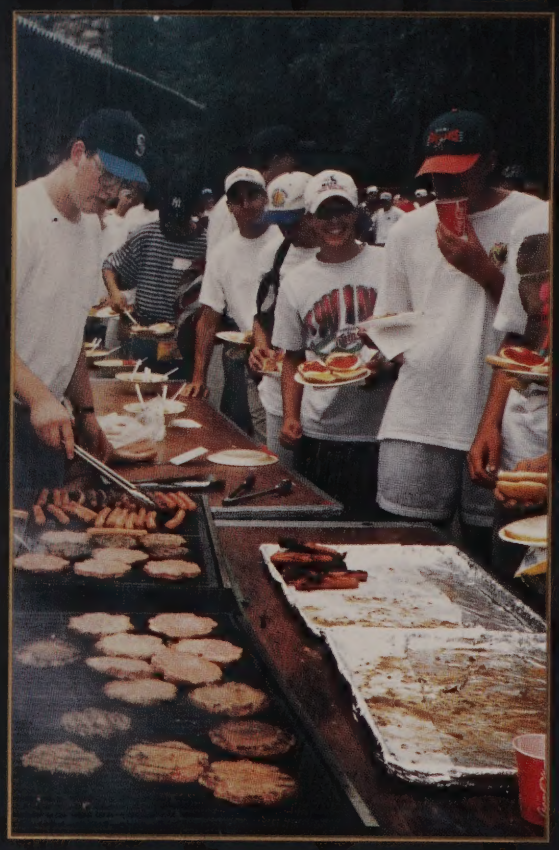

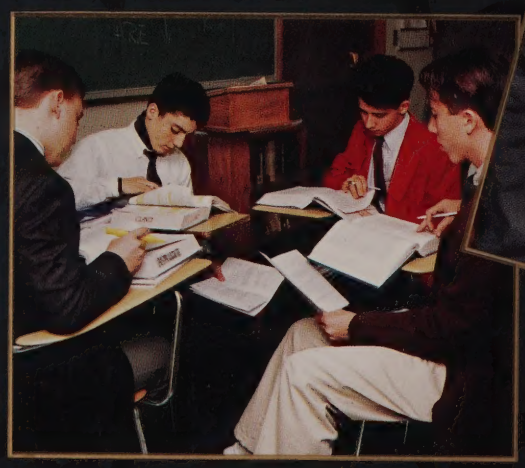

Advanced Placement Sophomores embrace their studies.

The St. John's community gathers for the Christmas Liturgy.

Celebrate Unity

Not only do the St. John's students share the same academic and extracurricular tradition, the Pioneers also share the experience of togetherness. Each Pioneer shares the responsibility of his "brother." The Xaverian Brothers and lay teachers have successfully instilled in students a sense of compassion and a sense of value. These values have led to the immense sense of pride in each of their "brothers," allowing them to be there for each other in the hours of their greatest triumphs and their most disappointing failures, sharing the outcome, whatever it may be.

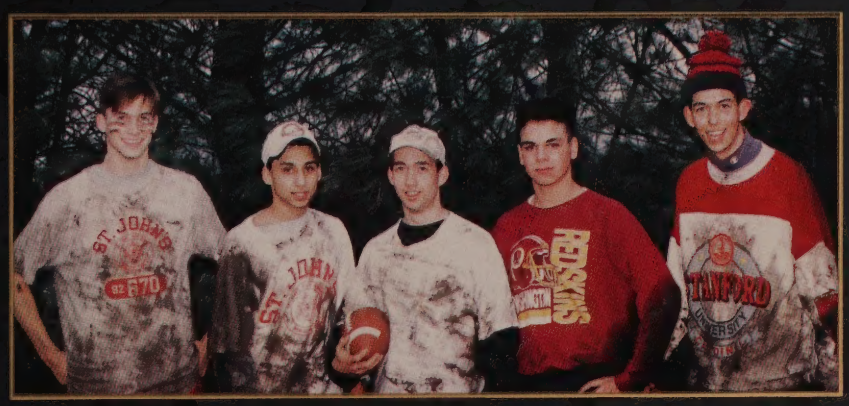

Gym Football Champions after a muddy victory.

Mr. Jeremiah Coggins shares an experience with his students.

Campus Ministry Director, Bro. Jim Connelly, CFX, helps at the Easter Seals Basketball Shootout.

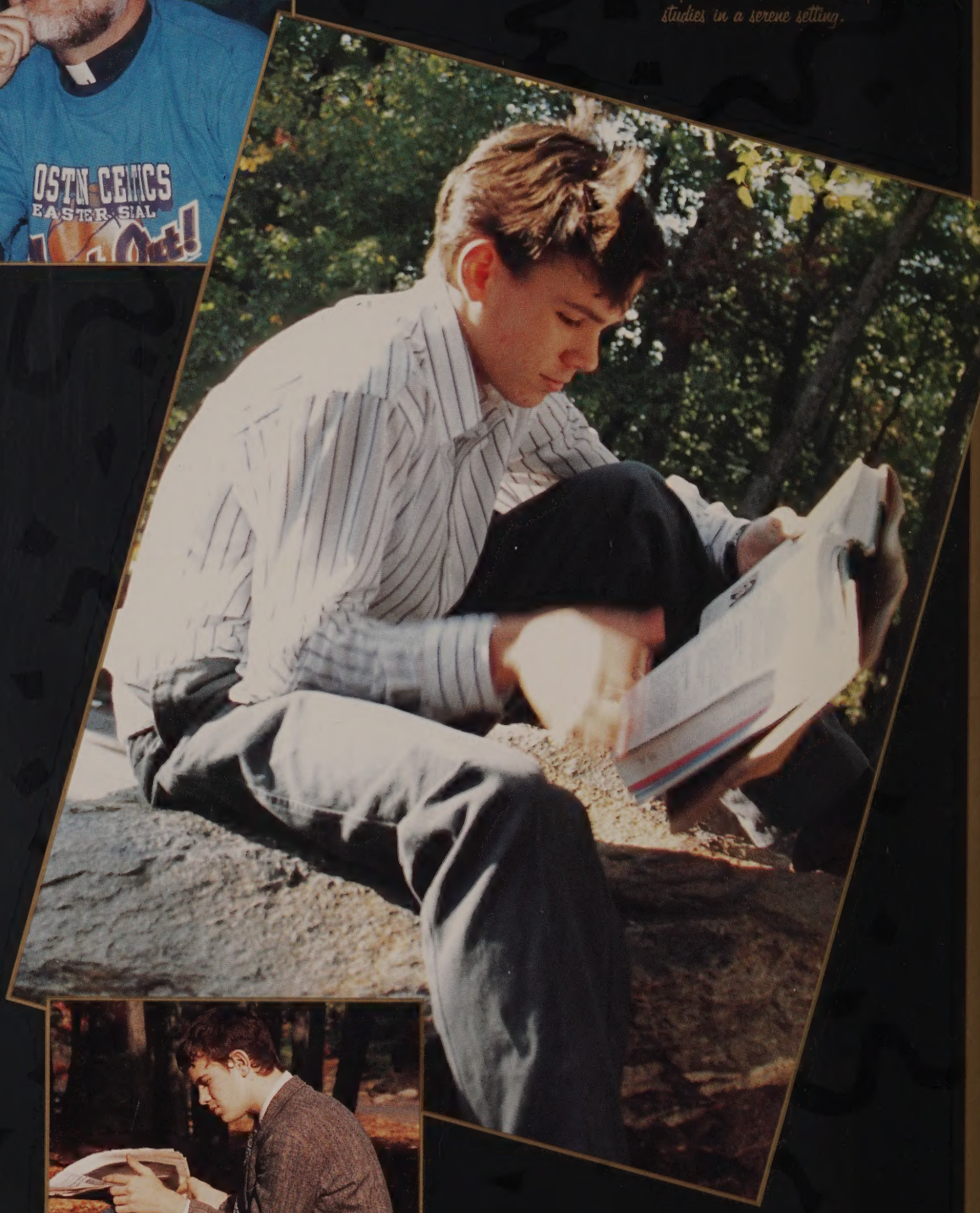

Sophomore David Balducci ponders his studies in a serene setting.

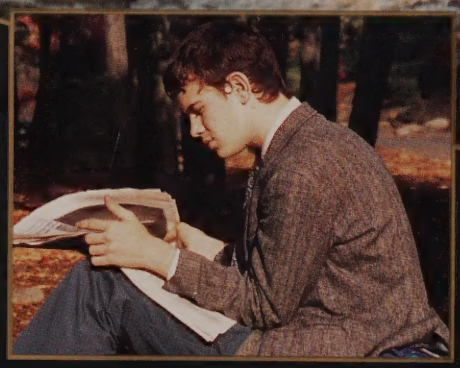

Sophomore Jeffrey Westall engages in some extracurricular reading.

Dedication

1894-1994: A Xaverian Tradition of Educational Excellence

CONCORDIA RES PARVAE CRESCUNT

"In Harmony Small Things Grow" has been the ideal and commitment the Xaverian Brothers have made to educating young men over the past 100 years at Saint John's High School. August 29th, 1994, marks the 100th anniversary of the arrival of the first four Xaverian Brothers in Worcester. They came at the invitation of the pastor of Saint John's Church, Monsignor Thomas Griffin, to attempt to succeed where others had not in establishing a permanent grammar school for the boys of the parish. With the help of the Sisters of Notre Dame deNamur who had been running a very successful parish grade and high school for the girls of Saint John's since 1872, the boys' section opened on Tuesday, September 4, 1894, in the new school building that had been completed the year before at Temple Street.

In 1898 a three-year high school section, freshman through junior level, was inaugurated. This was not only an auspicious occasion in the life of the parish; it was also a landmark event in the annals of the Xaverian Brothers. Saint John's would be the first and is still the oldest high school sponsored by the Brothers in the northeast. With the 1898 opening of Saint John's High School, the Xaverian Brothers made a commitment to secondary education which, almost one hundred years later, is now the primary focus of their teaching charism.

By 1952 Saint John's had developed from a parish school into an institution with a diocesan-wide clientele. With the formation of the Diocese of Worcester and under the impetus and encouragement of the diocese first Bishop, John Wright, the Brothers began to search for a new location for the expansion of Saint John's. In the process, the number of students rose steadily to more than 400 by the late 1950's. In March of 1955, the Xaverian Brothers purchased the old Sweet Estate in Shrewsbury. The 105 acres, in addition to a fourteen room manor House, would provide an ideal setting for the proposed expansion of the school. Groundbreaking for the new school began in November of 1959, and Saint John's High School of Worcester County officially opened in 1961. In August of 1977, nearly eighty-six years after the cornerstone had been laid, the Saint John's school on Temple Street was torn down and the foundation "cornerstone" was moved to a new site.

Over the past thirty-two years, the tradition of educational excellence maintained by the Xaverian Brothers has remained firmly fixed. We sometimes hear comments that Saint John's has changed, and it is different today than the school that we once knew. Yet no tradition has been more consistent in the spiritual and academic preparation of young men for their adult lives. The Saint John's mission has remained harmonious with the philosophy of the founding spirit of the Xaverian Brothers ... Theodore James Ryken. Ryken believed that "the Xaverian Brothers must provide education for the whole child, for the 'salvation of souls' always includes the intellect, the hand, and the heart."

The original purpose for the establishment of the school in Worcester has remained steadfast and is proclaimed in the current mission statement that "Saint John's is rooted in its commitment to assist young people in their efforts to perfect their God-given talents."

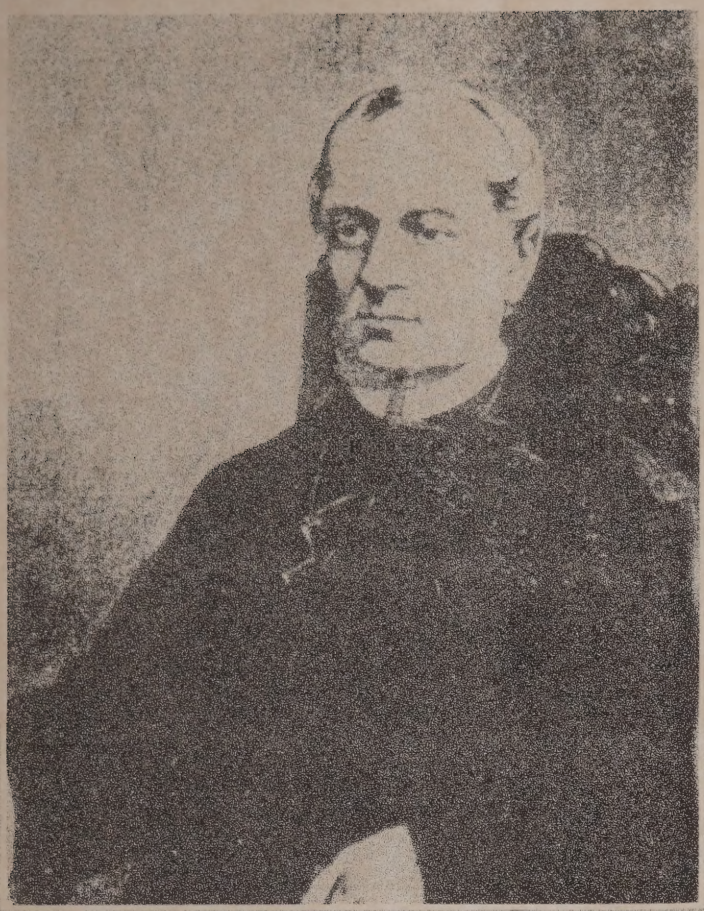

The Saint John's 1994 Yearbook commemorates the events leading to the founding of Saint John's High School and the century of educational excellence that followed.

1894 ♦ Four Xaverian Brothers – Robert, Hugh, Calasanctius, and Anthony – arrived in Worcester to staff Saint John's Parish School for Boys on Temple Street. Built in 1891, the school initially was a grammar school only, in which the Brothers taught along with the Sisters of Notre Dame de Namur.

1898 ♦ A three-year high school curriculum was established under the guidance of Brothers Alphonse Behan and Henry McGivern. Saint John's thus became the first of many high schools operated by the Xaverian Brothers in Massachusetts.

1906-1907 ♦ A fourth year of high school was added to the curriculum, and the first class of students to complete a full four-year course – numbering seven strong – was graduated.

1925 ♦ The first classes met in the "new" building on Temple Street. With the high school well established and growing, the Brothers withdrew from the grammar school, which continued under the direction of the Sisters of Notre Dame de Namur.

1927 ♦ September registration numbered 240 students, the first 200-plus enrollment.

1938 ♦ The Xaverian Guild was established, and would become one of the most important of the school's support groups.

1954 ♦ To commemorate the Xaverian Brothers' 100th anniversary in America, the late John Cardinal Wright, then Bishop of Worcester, gave Saint John's High School to the Xaverian Brothers, their own school and encouraged its expansion.

1955 ♦ The Xaverians purchased "Dunmorlan," the former Clifford B. Sweet estate on West Main Street, Shrewsbury. Acquisition of the property was the first step in the development of Saint John's into a regional high school serving all of Worcester County and Central Massachusetts.

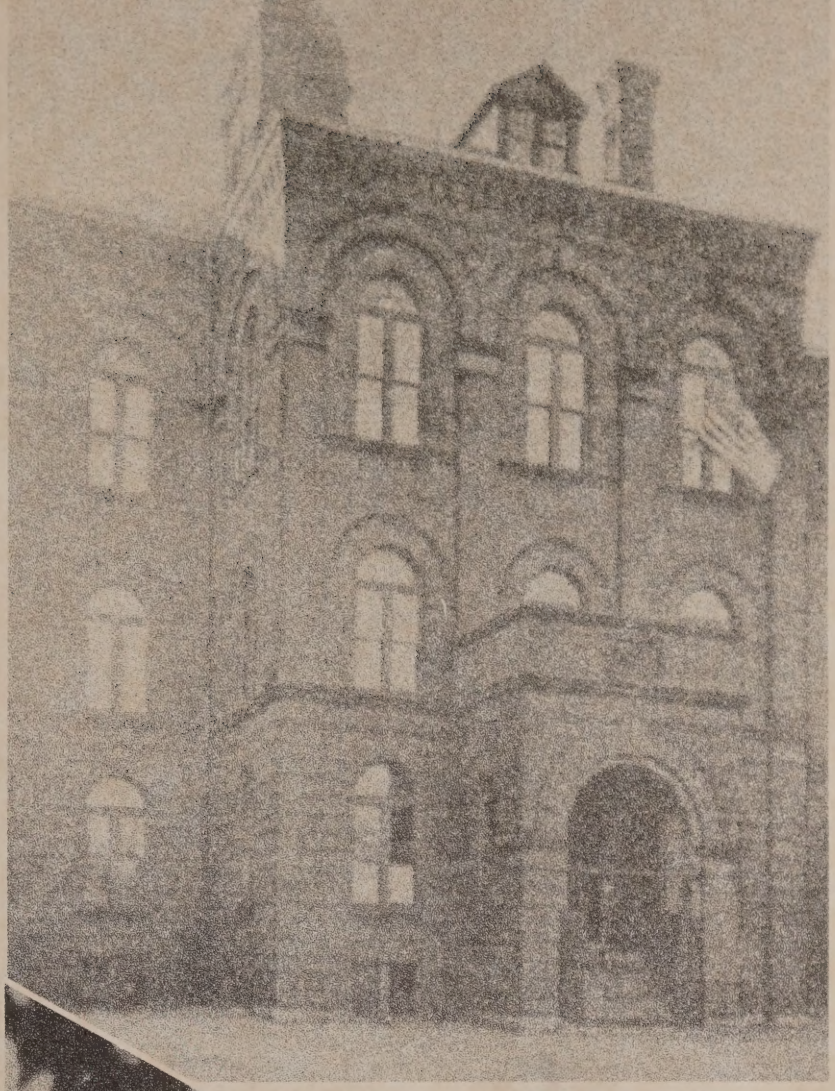

59-1961 ♦ Groundbreaking ceremonies were held for the new campus. The first construction – a classroom building to accommodate sophomore, junior, and senior classes – was completed, and classes began. Freshman classes continued at Temple Street.

62 ♦ All classes completed the transition to the new campus. Additional property at the foot of Main Street Hill was added to the campus and became Pioneer Field.

64-1965 ♦ Gym and cafeteria wings were added to the hillside campus. A dormitory building – for students interested in the Brothers' vocation – was constructed. This building later was renovated for classroom use and named "Flavian Hall" in memory of former Saint John's teacher, Brother Flavian Coughlin.

1968 ♦ The Parents' Council was founded to provide leadership and sponsorship of parent/student affairs. Over the years, Parents Council events and other activities have provided over $400,000 in support of Saint John's.

1975 ♦ Tennis and racquet ball courts were added behind the main school building. Extensive landscaping projects were begun, which ultimately included placement of the signature granite sign at the lower entryway.

1977 ♦ The Spanish-style Saint John's Manor, home to previous owners of the property, was extensively renovated. The Manor now houses the Xaverian Guild and Office of the Alumni Relations Director, and is used for school-related functions and alumni reunions.

1980-1990 ♦ Two new practice fields were developed from the woodlands behind the tennis courts. Work was begun on the development of new playing fields opposite Pioneer Field at the foot of Main Street Hill.

1994 ♦ The Saint John's Centennial Fund – the first major campaign of its kind in the school's history – sets the stage for Saint John's second century of progress, growth, and excellence in education.

The Early Years

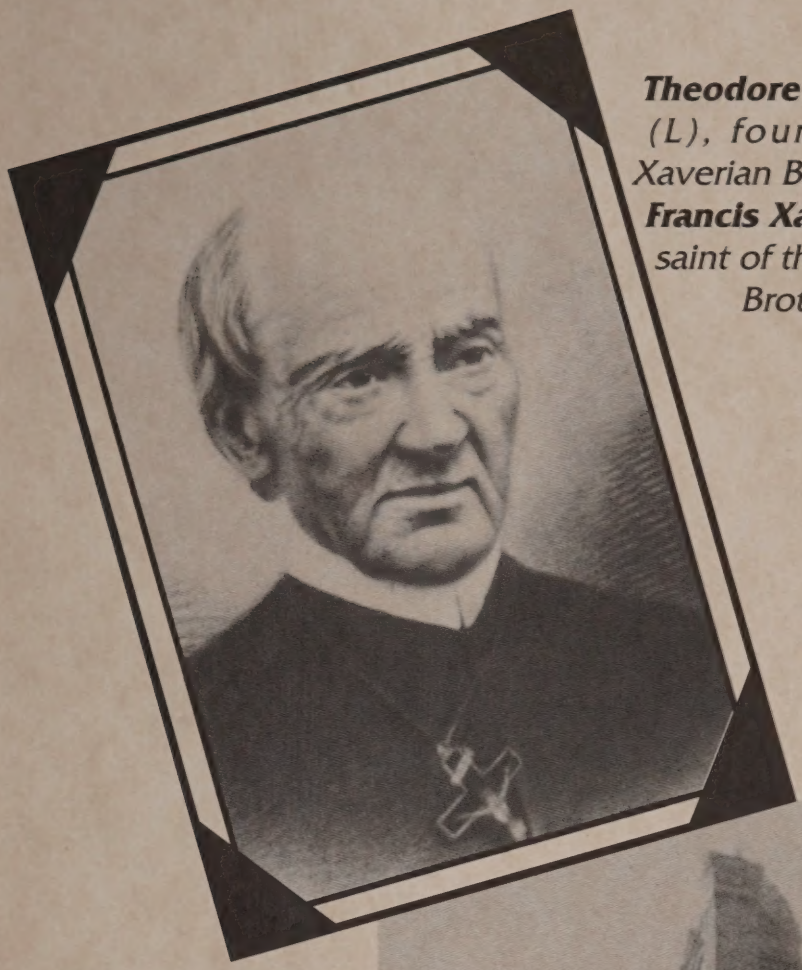

Theodore James Ryken *(L), founder of the Xaverian Brothers.* ***Saint Francis Xavier,*** *patron saint of the Xaverian Brothers.*

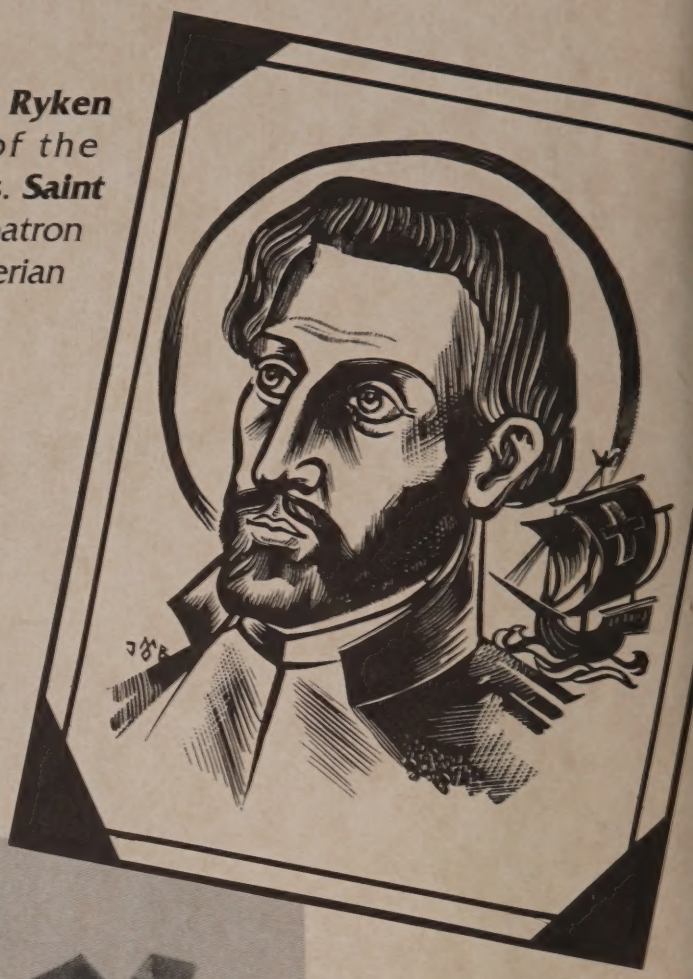

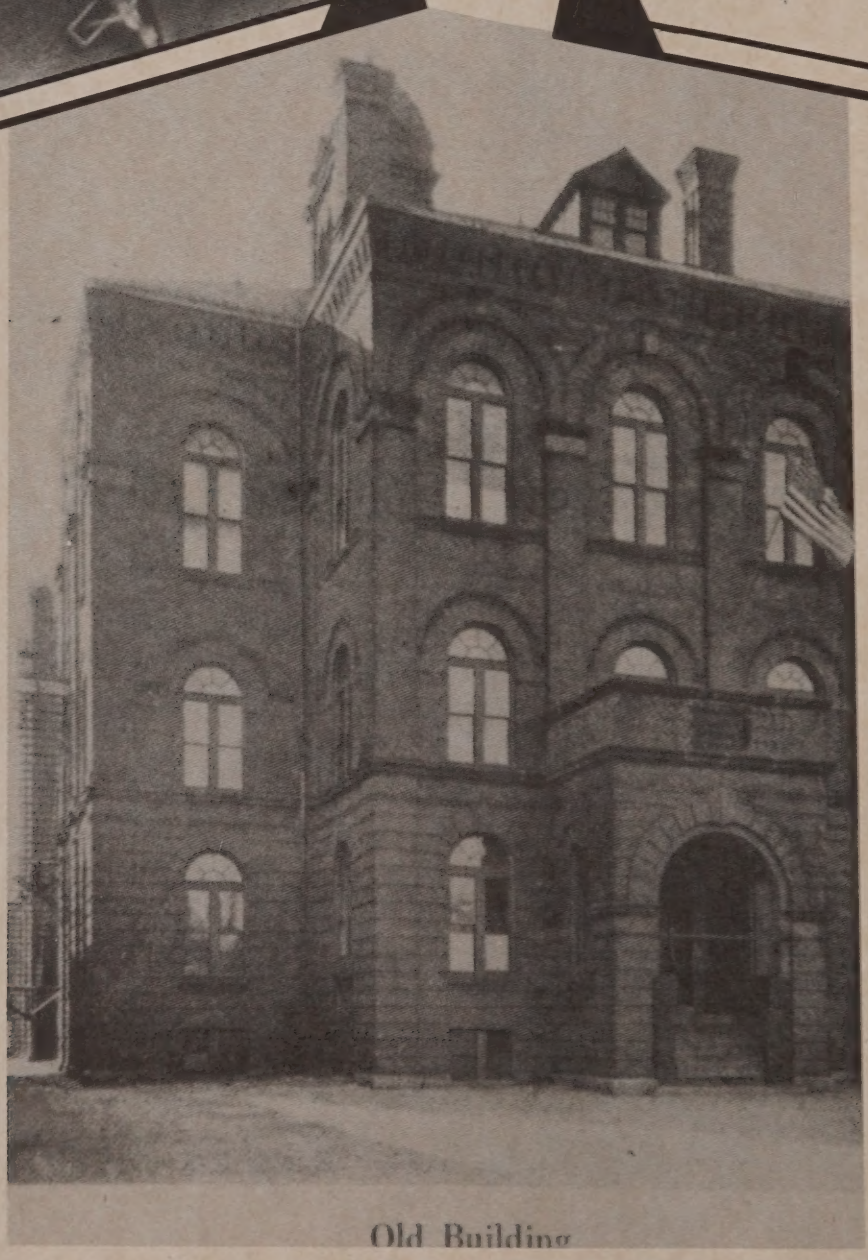

Old Building

The Old Building built in 1891.

Brother Robert Treanor, C.F.X.
First Headmaster of St. John's 1894-1905.

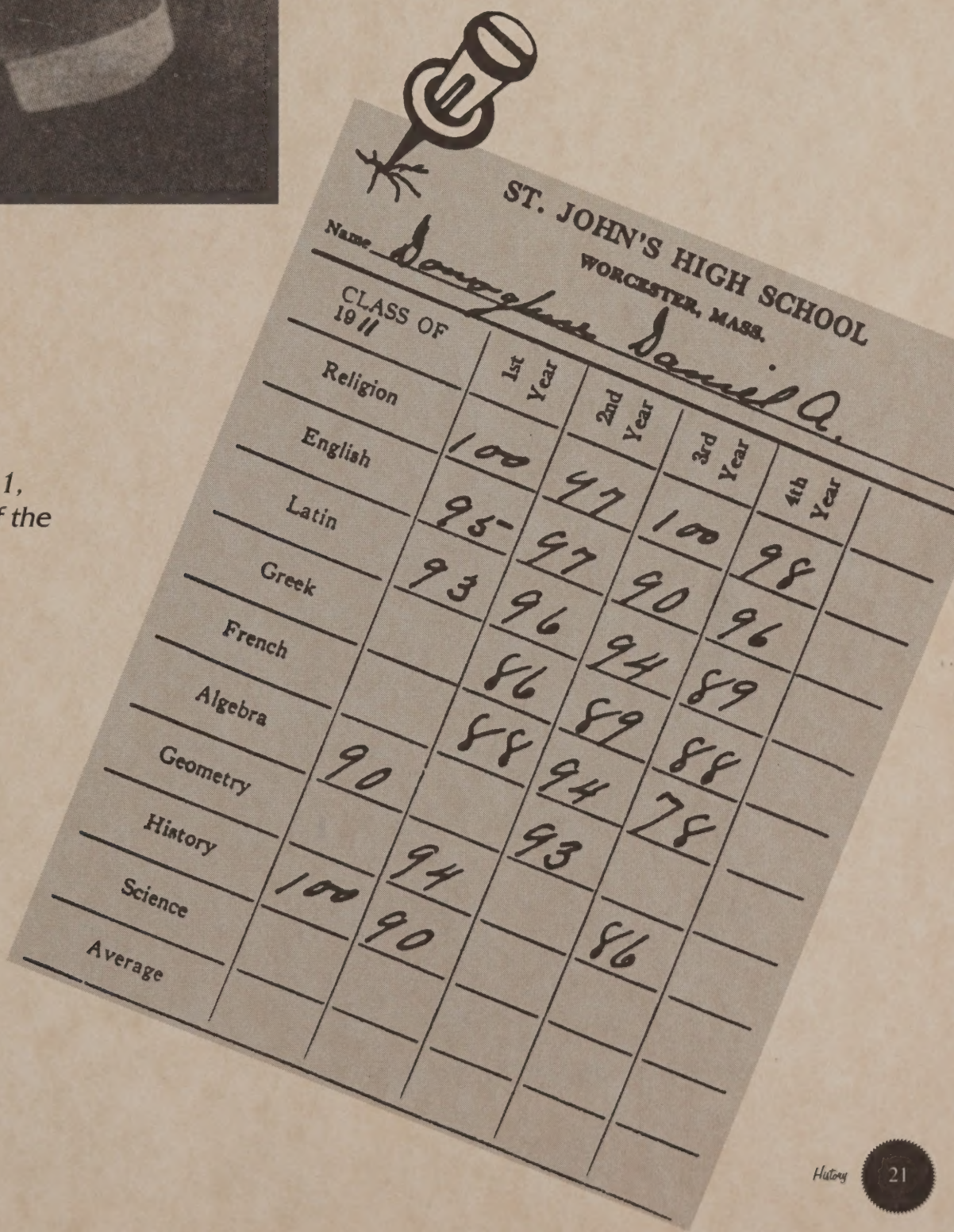

ST. JOHN'S HIGH SCHOOL
WORCESTER, MASS.

Name Donoghue Daniel A.

CLASS OF 1911

	1st Year	2nd Year	3rd Year	4th Year	
Religion	100	97	100	98	
English	95	97	90	96	
Latin	93	96	94	89	
Greek		86	89	88	
French		88	94	78	
Algebra	90		93		
Geometry		94		86	
History	100	90			
Science					
Average					

*Report card of **Daniel Donoghue,** class of 1911, father of **Mrs. Kenary** of the Guidance Department.*

Saint John's High School Worcester, Massachusetts

Final Examination Greek II

Translate the following into idiomatic English:

Translate:

1. Ὁ μὲν οὕτως εἶπεν. ἀκούσας δ' ὁ Τισσαφέρνης ἔφη·
2. "Ταῦτ' ἐγὼ ἀπαγγελῶ βασιλεῖ καὶ ὑμῖν πάλιν
3. ἥξω παρ' ἐκείνου μέχρι δ' ἂν ἐγὼ ἥκω, οἱ
4. σπουδαὶ μενόντων. ἀγορὰν δ' ἡμεῖς παρέξομεν."
5. καὶ εἰς μὲν τὴν ὑστεραίαν οὐκ ἧκεν. ὕστερον δ' οἱ
6. Ἕλληνες ἐφρόντιζον. τῇ δὲ τρίτῃ ἥκων
7. ἔλεγεν, ὅτι διαπεπραγμένος ἥκοι παρὰ βασιλέως
8. δοθῆναι αὐτῷ σώζειν τοὺς Ἕλληνας, καίπερ
9. πάνυ πολλῶν συντελεγόντων, ὡς οὐκ ἄξιον
10. εἴη βασιλεῖ ἀφεῖναι τοὺς ἐφ' ἑαυτὸν
11. στρατευσαμένους. τέλος δ' εἶπε· "Καὶ νυν
12. ἔξεστιν ὑμῖν πιστὰ λαβεῖν παρ' ἡμῶν, ἢ μὴν
13. φιλίαν παρέξειν ὑμῖν τὴν χώραν καὶ ἀδόλως
14. ἀπάξειν εἰς τὴν Ἑλλάδα, ἀγορὰν παρέχοντας
15. ὅπου ἂν μὴ ἢ πρίασθαι, λῃμ βάνειν ὑμῶν
16. ἐκ τῆς χώρας ἐάσομεν τάπιτήδεια. [30]

2. Translate into Greek any <u>eight</u> of the following:

1) Immediately he said to Clearchus that the king was outside the left wing with all his cavalry.
2) For on account of the nearness of the enemy the soldiers feared that there would be a battle at once.
3) If they fall-in-with any Greeks, they will cut them to pieces.
4) But Menon tried to prevent him from crossing the river.
5) "It happens that I am a soothsayer, and am able to tell the truth to both friend and foe."
6) Would you do that when the enemy were near?
7) While this was taking place, deserters from the king came to bring a message to the leaders of the Greeks.
8) Before Cyrus came to the king's army, he called together all his generals and captains and deliberated.
9) Among the Greeks if a man did wrong or plotted against another (man), the-man-wronged could bring the wrongdoer to trial.
10) On hearing both (sides) the eldest of those present said. (40)

3. Give the syntax of any <u>four</u> underlined words in the passage above. (20)

4. Give a short account of the March of the Ten Thousand, describing the climax of their expedition. (10)

Greek II Exam from the 1920's

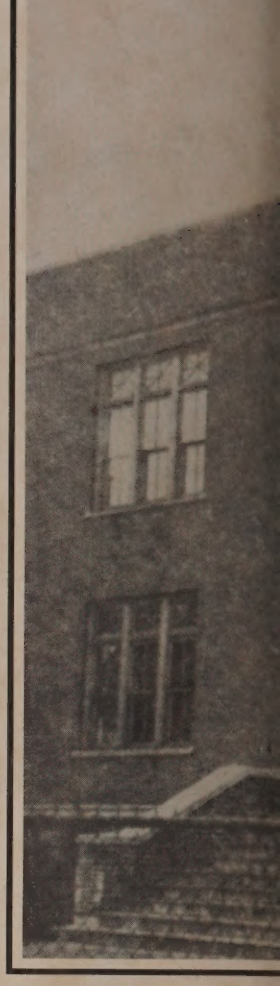

The Debate Team of 1926

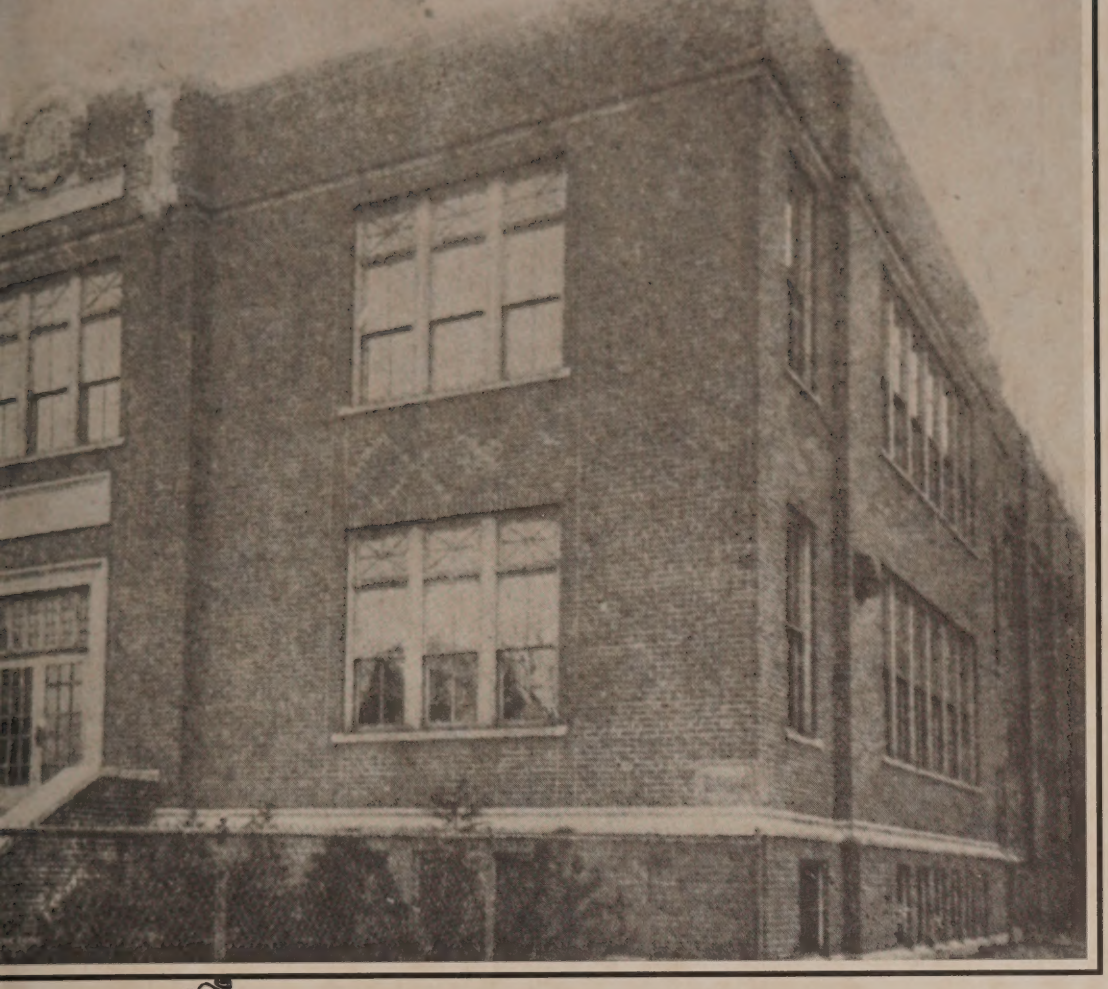

*The **"New"** School Building*
1924

1932

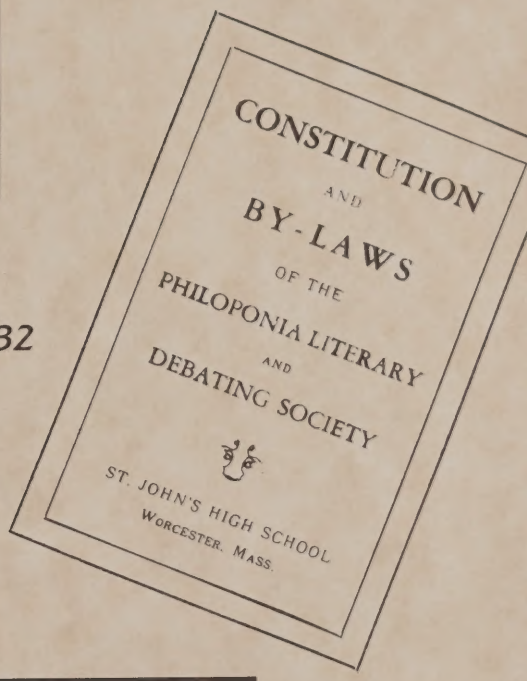

The 1924 St. John's High School Basketball Team

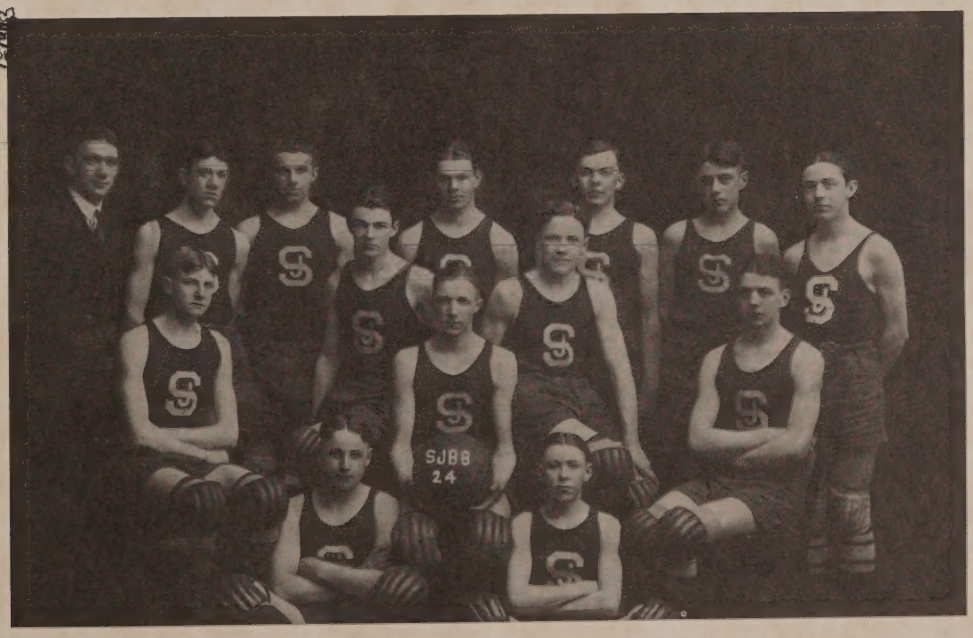

1920's & 1930's

The 1940's

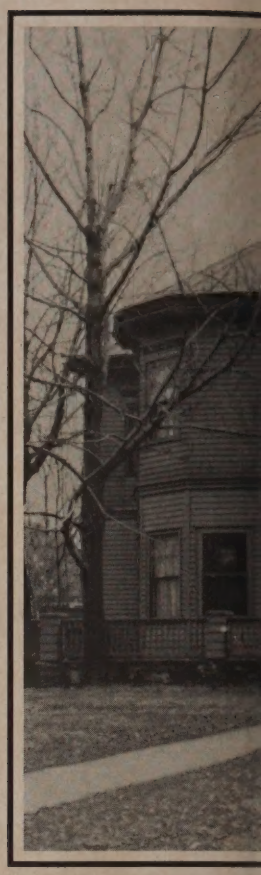

Residence of the Xaverian Brothers, Winthrop Street, Worcester from 1938-1956.

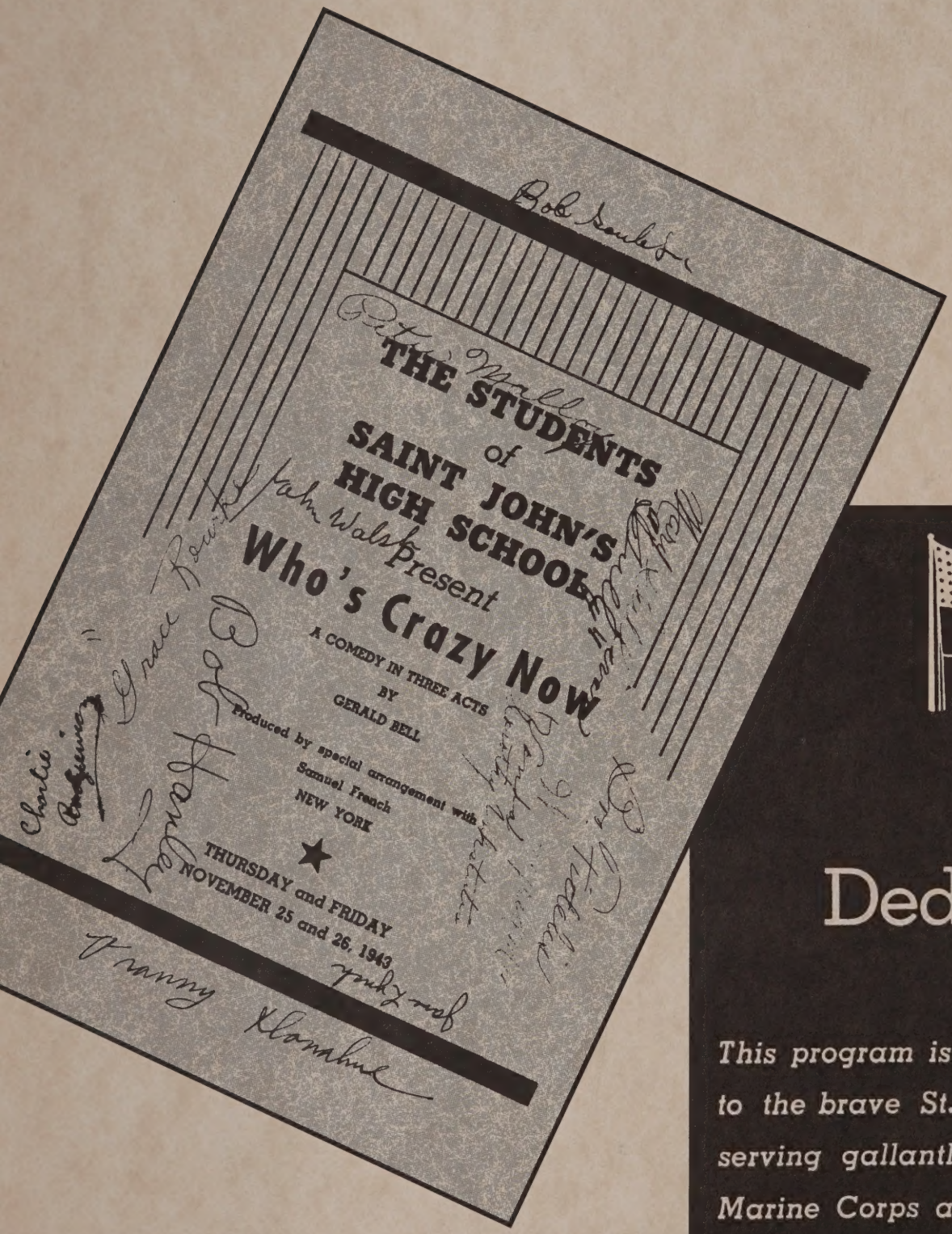

THE STUDENTS
of
SAINT JOHN'S
HIGH SCHOOL
Present
Who's Crazy Now
A COMEDY IN THREE ACTS
BY
GERALD BELL
Produced by special arrangement with
Samuel French
NEW YORK
THURSDAY and FRIDAY
NOVEMBER 25 and 26, 1943

A signed program book from the 1943 Drama Club production of ***Who's Crazy Now***

Dedication

This program is respectfully dedicated to the brave St. John's boys who are serving gallantly in the Army, Navy, Marine Corps and the Coast Guard of our country.

DIOCESE OF SPRINGFIELD

RELIGION 3--GRADE XI

June 14, 1943

ANSWER QUESTION 1 and 5 OTHERS.

1. Mention a parable that is recorded in St. Luke's Gospel. Explain the meaning of this parable. 20%

2. How can you explain the providence of God even though sickness, suffering, and evil exist in the world? 16%

3. A non-Catholic says that a priest, being a mere man, cannot absolve a person from sin. How would you answer him? 16%

4. Explain four of the following:
   Septuagesima — Feria
   Ember Days — Advent
   Vigil — Passiontide
   Octave — Commemorated Feast. 16%

5. Are the Souls in Purgatory included in the Communion of Saints? Explain. 16%

6. What are the sources of St. Luke's Gospel? What purpose did St. Luke have in writing his gospel? 16%

7. Why is the resurrection of Christ the foundation stone in our faith? 16%

8. Show the necessity of the living authority in the Church. To whom did Christ give this authority? When? 16%

SCHOOL BOYS UTOPIA

One cool morning in May, I stepped into my jet propelled rocket to go to school. As the school was several thousand miles away, and classes started at eight o'clock, I had to leave my house at about ten seconds to eight.

My chauffer set the rocket down five seconds after the takeoff on the school roof. The door of the ship opened, and I was smilingly welcomed into the all glass school by a bowing Brother.

As I left the roof, I looked down and waved to my buddies twenty-five stories below. Swiftly an elevated stairway bore me to my room. Once inside. I was carried by a moving belt to my place with a plush lined seat. A bell rang. which was a signal for everyone to start talking.

On the desk were several buttons, twelve to be exact. Number 1 operated the beverage machine, number 2, the lunch machine number 3, the electric arithmetic machine, number 4, the air conditioning, number 5, the telephone, number 6, the automatic writing machine, number 7, the conveyor belt to the black board, number 8, the conveyor belt to the stairs, number 9, the spit-ball machine, number 10, the bed, number 11, the window, and number 12 the protector against anything; fists or missiles.

The day was report card day; I received my card and it read as follows: Algebra 100, Latin 100, English 103 (Don't ask me how!) History 100, and Religion 100. After the reports were delivered there was another talking period. The gab session ended at 8:25 and was followed immediately by a thirty-five minute lunch period. At nine o'clock, another bell rang, it was time to sleep. For half an hour we rested in the comfortable beds provided by the number 10 button. At nine thirty, we started classes—six classes with five minutes a class. At ten o'clock, the bell rang: r-r-r-r-iiiing!

Now I have to get up and go to the St. John's with hard seats and low marks. I even have to walk to school. The last bell, you see, was my alarm clock.

JOHN BLEY

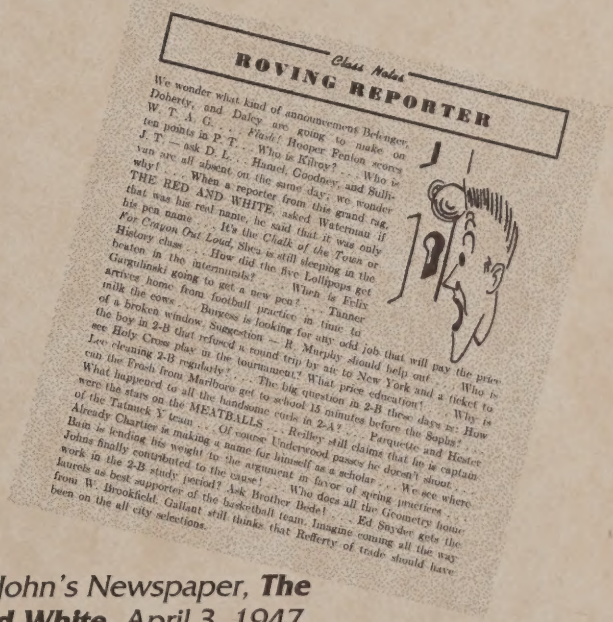

Class Notes

ROVING REPORTER

We wonder what kind of announcements Belenger, Doherty, and Daley are going to make on W. T. A. G. . . . Flash! Hooper Fenlon scores ten points in P. T. . . . Who is Kilroy? . . . Hamel, Goodney, and Sullivan are all absent on the same day; we wonder why! . . . When a reporter from this grand rag, THE RED AND WHITE, asked Waterman if that was his real name, he said that it was only his pen name . . . It's the Chalk of the Town or *For Crayon Out Loud*, Shea is still sleeping in the History class . . . How did the five Lollipops get beaten in the intermurals? . . . Wurn is Felix Gargulinski going to get a new pen? . . . Tanner arrives home from football practice in time to milk the cows . . . Burgess is looking for any odd job that will pay the price of a broken window. Suggestion — R. Murphy should help out . . . Who is the boy in 2-B that refused a round trip by air to New York and a ticket to see Holy Cross play in the tournament? What price education? . . . Why is Lee cleaning 2-B regularly? . . . The big question in 2-B these days is: How can the Frosh from Marlboro get to school 15 minutes before the Soplos? What happened to all the handsome curls in 2-A? . . . Parquette and Hester were the stars on the MEATBALLS . . . Reilley still claims that he is captain of the Tatauck Y team . . . Of course Underwood passes he doesn't shoot . . . Already Chartier is making a name for himself as a scholar . . . We see where Bain is lending his weight to the argument in favor of seeing practices . . . Who does all the Geometry homework in the 2-B study period? Ask Brother Bede! . . . Ed Snyder gets the way Johns finally contributed to the cause! . . . Who is Fogarty of trade should have laurels as best supporter of the basketball team. Imagine coming all the way from W. Brookfield. Gallant still thinks that Refferty of trade should have been on the all city selections.

The St. John's Newspaper, ***The Red and White,*** *April 3, 1947.*

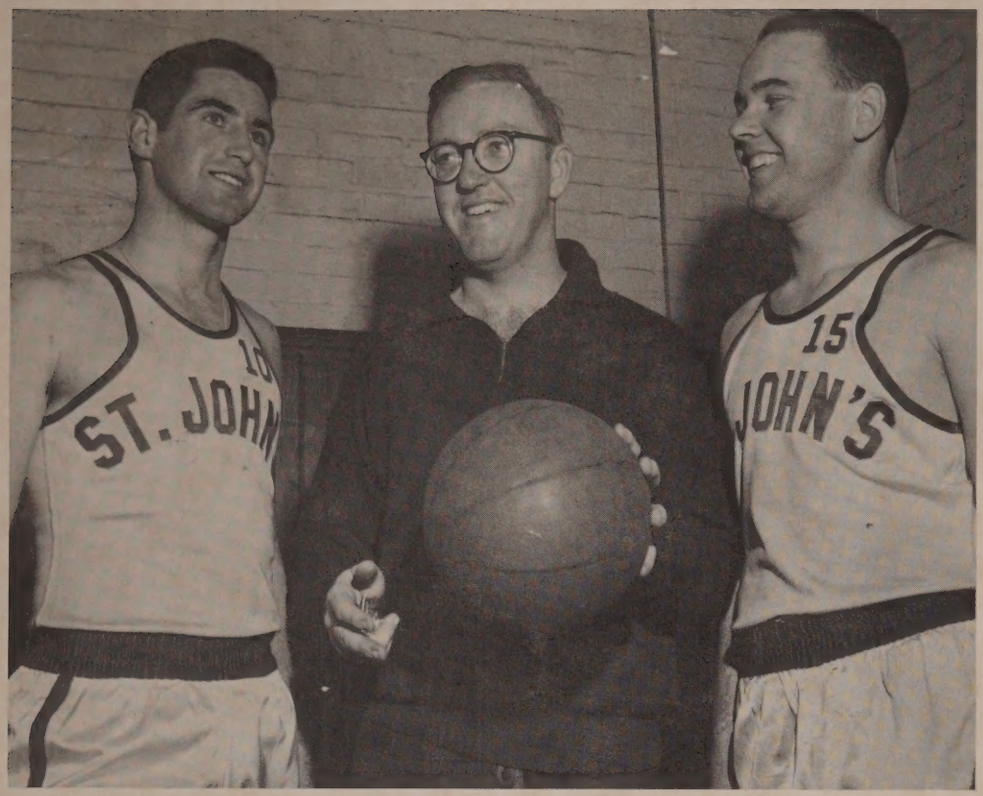

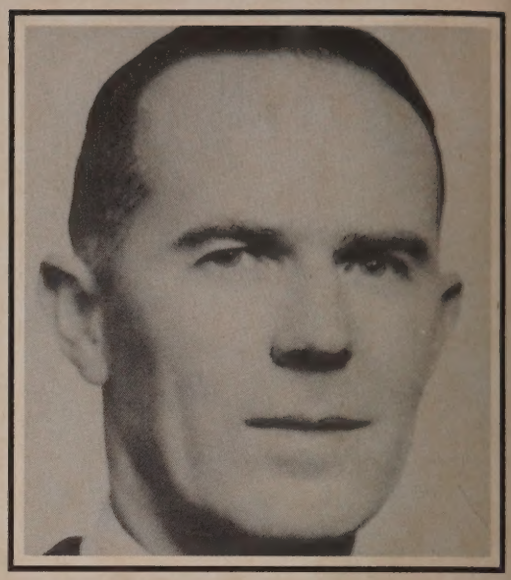

Brother Chad Nudd, C.F.X. *14th Headmaster of St. John's 1956-1962. Transition period from Temple Street, Worcester to Main Street, Shrewsbury.*

Coach Bob Devlin *and his 1955-56 Varsity Basketball Co-Captains* ***Joe Lane*** *and* ***Tom Foley. Mr. Lane*** *is St. John's Director of Alumni.*

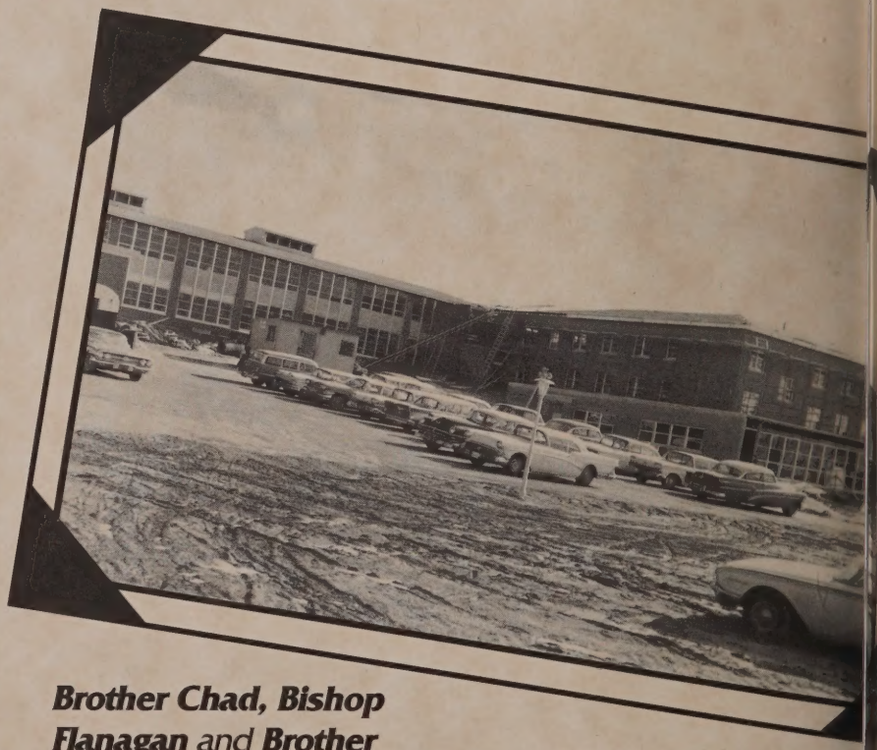

Brother Chad, Bishop Flanagan *and* ***Brother Bartholomew*** *at ground-breaking ceremonies in 1959 ... construction of St. John's, Shrewsbury.*

The 1950's

Dean of Students, **Mr. Robert Moynagh,** a member of the class of 1957.

DANIEL EDWARD MAHONEY, JR.
"DAN"
Holy Rosary

A varsity baseball player for four years and co-captain this past season, Dan was also one of the city's top divers. He placed at the National Catholic High School Meet in Philadelphia last year. Also treasurer of the CYC and a varsity footballer. Dan will attend St. Michael's in the fall.

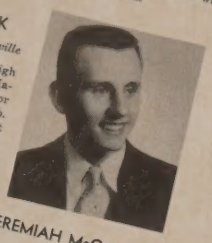

CONRAD FRANCIS MATUZEK
"MATUZ"
St. James, Fisherville

Entered from Grafton Junior High School. One of the top honor students, "Matuz" was secretary of the school's Honor Society and a member of the Physics Club. Winner in the problem-solving competition at Tech in the Spring, he will enter Worcester Tech in the fall.

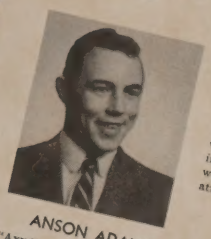

RICHARD JEREMIAH McCARTHY
"DICK"
St. John's

Entered from St. John's Grade School. Dick was a mainstay backfield man on the varsity football squad for three years, walking in the footsteps of his brother, Dan, who was one of SJ's all-time athletic stars. Will attend the University of Mass.

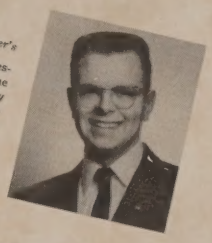

ANSON ADAMS McCURDY
"AXIL"
St. Peter's

Entered from New Woodland Prep. President of St. Peter's parish CYC. He is one of the business managers of the *Memory Book* and was chairman for the Lenten Mission drive. Member of the Sodality and Prom Committee. Plans for next year indefinite.

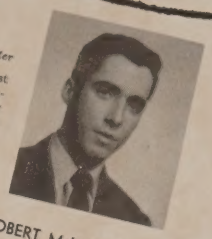

JOHN PAUL McGUINNESS
"MAC"
St. Paul's, Worcester

Entered from Dix Street Prep. The oldest of three brothers enrolled, Mac was a member of the school golt team and a class officer as an underclassman. Vice-president of the CYC, Jack plans to attend Holy Cross in the fall.

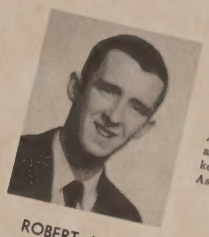

JAMES ROBERT McNALLY
"MAC"
Blessed Sacrament

Entered from Blessed Sacrament School. A member of the Sodality of Our Lady, Jim also starred as a jayvee and freshman basketball player. He plans to attend either Assumption College or Holy Cross in the fall.

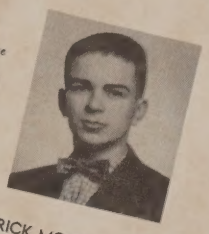

ROBERT JAMES MONAHAN
"MOE"
St. Peter's, Northbridge

Entered from St. Paul's Cathedral School. Played parish league and intramural basketball. He kept the history class alive with his dissenting opinions. Plans to attend Providence College in the fall.

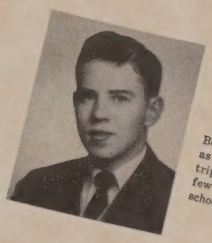

ROBERT PATRICK MOYNAGH
"BOB"
St. Patrick's, Sturbridge

Entered from St. Peter's Grade School. Bob served on the staff of the *Memory Book* as assistant business manager. Made the long trip in from Sturbridge each day. Plans a few years with Uncle Sam before continuing schooling.

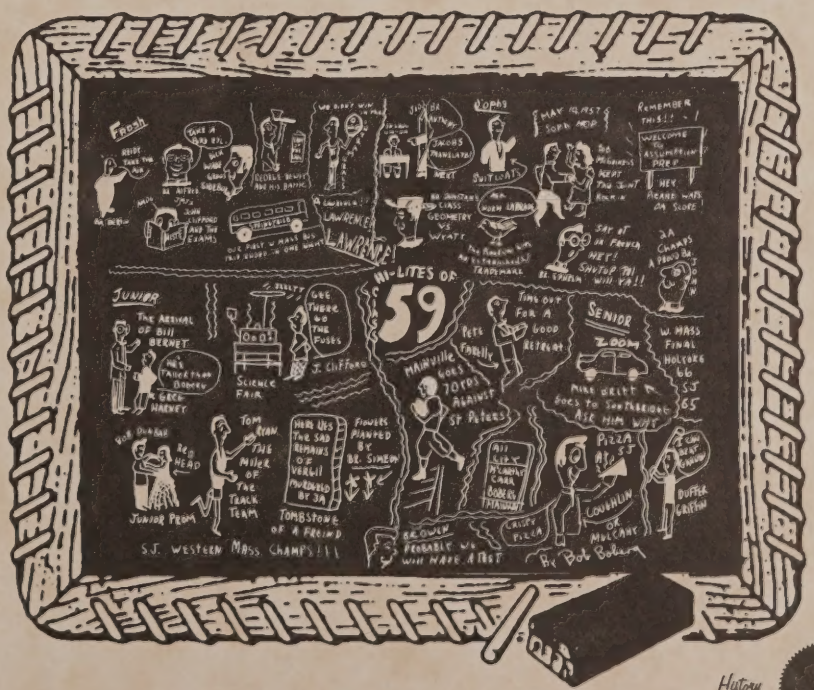

Cartoon highlights from **The Red and White** 1959

The Red and (W)hite

St. John's High School, Shrewsbury, Mass. — October 17,

Vol. XXII, No. 1

Gym and Cafeteria Are Approaching Completion

Presently, members of the St. John's faculty and student body are witnessing the addition of approximately 23,305 sq. ft. to the new school. This area will be occupied by a gym, a cafeteria, and locker rooms.

The gym will contain a basketball court 84 feet long and 50 feet wide. This will consist of a main court and two cross-sectional practice courts. Running lengthwise down two sides of the gym will be bleachers with a seating capacity of twelve hundred.

Facilities, consisting of a locker room, a shower room, and a drying room, will be provided for both the home team and the visiting team. An interesting feature will be a laundry room. An automatic washer and dryer will be available so that the team would be able to wash such things as their towels, socks, etc. The coach, of course, will be provided with his own facilities.

The cafeteria, a spacious room, will be enclosed by a glass wall. Vending machines will provide the students with hot meals. (There's a hint, however, that Louie will still be with the student body.) Ample provisions will be accessible for students to eat either at a counter or tables.

Both the gym and the cafeteria may be entered directly from the school or through the lobby now under construction. This lobby now contain the school trophy case, covering one entire wall and part of another. Another feature of the new section is a separate heating system, being constructed on the east side of the gym. If necessary, the school may be completely shut off from the gym and the cafeteria.

15th PRINCIPAL ASSUMES DUTI

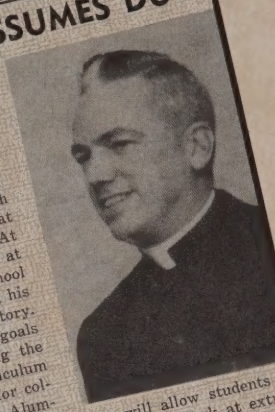

A new era is presently being ushered in under the watchful eye of the new headmaster, Brother Joseph Gerard. He received his habit in 1935 and was graduated from the Catholic University of America in 1940.

For three years Brother Joseph Gerard was the headmaster at Keith Academy in Lowell. At Saint Joseph's of Peabody and at Saint John's Preparatory School in Danvers he taught English, his major subject, French and history. Among Brother's major goals for this school year is giving the students an adequate curriculum of studies to prepare them for college courses. Developing the Alumni to its fullest extent is also among his interests.

Championship Teams

Brother Joseph Gerard is in high hopes for a continuance of the championship teams which have originated in all fields of sport. Planning to keep a close watch on the debating team, he wishes them the best of luck.

An increase of extra-curricular activities for the students to participate in is perhaps Brother's most desired dream. However, Brother Joseph admits that an improved transportation system would be necessary for participating students. In order to accomplish this, it is envisioned that the buses will arrive at three-thirty. This will allow students on to study or work at extra-c lar activities.

New Courses

To keep pace with the g student body, several new jects, such as Earth Scien Physical Education, will tered into the curriculum will be in accordance with dent Kennedy's Physical Program, but his greatest is to keep the traditional s Saint John's alive.

The *Red and White* ext cordial welcome to Brother Gerard on behalf of the body. We also wish him go in all the tasks which broth encounter.

PIONEER CLUB DONATES BUS

"Like kids with a new toy." This was one of the many comments which were passed at the first meeting of the Pioneer Club. The "toy" to which this person was referring was the fifty-three hundred dollar bus which the club's president, Mr. Vincent A. Tynan, had just presented to the Xaverian Brothers. With a sparkle in their eyes, the Brothers slowly walked in and around the huge yellow bus and showed their gratefulness and approval of this unique gift.

Although it is yellow, this bus is not a lemon. A product of the General Motors Corporation, this sixty passenger bus will come in very handy. It also comes as an answer to a prayer of Brother Barnabas, the official after-school bus driver. Up to the arrival of this bus, Brother had been driving on a "strip of rubber, a prayer, and sometimes, but not too often, a brake." The old bus, affectionately called the "Barnabus," will always have a place in the heart of all the football playe wound up pushing it to one day.

Ever since its arrival school grounds, the new been the topic of conv among many of the stude fact, every morning before an "unguided tour" can making its way through th interior.

KEYS TO NEW BUS p to Brother Joseph Gerard Tynan.

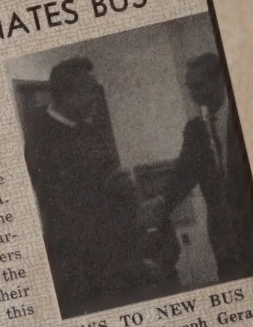

SJ Men Receive Merit Honors

Cummings

Graham

Recently three seniors, Paul Cummings, Richard Graham, and Clifford Scott, all of 4A, received National Merit Certificates, an honor well earned by each of them.

Paul claims that his good fortune was absolutely luck, however, we beg to differ. He is a product of Blessed Sacrament Parish in Worcester, where he takes an active part in his C.Y.C. For hobbies Paul places stamp collecting, golf, fishing, and swimming at the top of his list. Paul hopes to attend the University of Notre Dame where he will take up engineering.

Rich, a typical St. John's man, really didn't think he was going to produce such high scores. Being an offspring of St. Brigid's of Millbury, he is a member of his parish C.Y.C. basketball team. Skiing seems to hold Rich's interest most of the time, however. He plans on taking up Chemical Engineering at Worcester Tech.

Cliff attributes his high scores to a speed reading course taken last year. He exclaims, "It's a great course and I know it made such high scores possible."

The varsity football team and the independent hockey league manage to keep him on the move constantly. Cliff is looking forward to attending Villanova University where he will take up sociology.

Building construction continues on the gym and cafeteria and ***Brother Joseph Gerard, C.F.X.*** *becomes the 15th Headmaster of St. John's.*

The 1960's

The Main Building in the 1960's

Brother Flavian Coghlin, C.F.X. *who taught on Temple Street from 1904-1908 and who returned to the Shrewsbury Campus in the 1960's. Flavian Hall was named in his memory.*

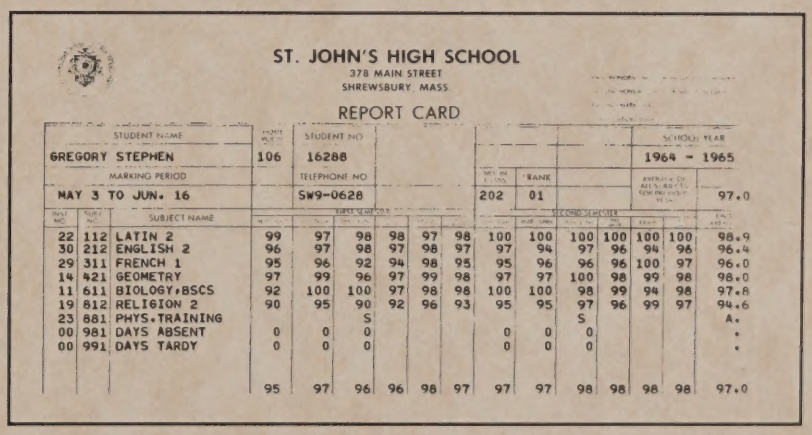

ST. JOHN'S HIGH SCHOOL
378 MAIN STREET
SHREWSBURY, MASS.

REPORT CARD

STUDENT NAME		GRADE	STUDENT NO											SCHOOL YEAR
GREGORY STEPHEN		106	16288											1964 - 1965
MARKING PERIOD			TELEPHONE NO					NO. IN CLASS	RANK				AVERAGE OF ALL SUBJECTS	
MAY 3 TO JUN. 16			SW9-0628					202	01					97.0
			FIRST SEMESTER					SECOND SEMESTER						
PERIOD NO	SUBJECT NO	SUBJECT NAME												FINAL AVG.
22	112	LATIN 2	99	97	98	98	97	98	100	100	100	100	100	100	98.9
30	212	ENGLISH 2	96	97	98	97	98	97	97	94	97	96	94	96	96.4
29	311	FRENCH 1	95	96	92	94	98	95	95	96	96	96	100	97	96.0
14	421	GEOMETRY	97	99	96	97	99	98	97	97	100	98	99	98	98.0
11	611	BIOLOGY.BSCS	92	100	100	97	98	98	100	100	98	99	94	98	97.8
19	812	RELIGION 2	90	95	90	92	96	93	95	95	97	96	99	97	94.6
23	881	PHYS.TRAINING			S						S				A.
00	981	DAYS ABSENT	0	0	0				0	0	0				.
00	991	DAYS TARDY	0	0	0				0	0	0				.
			95	97	96	96	98	97	97	97	98	98	98	98	97.0

Academic Dean, ***Mr. Stephen Gregory's*** *Report Card.*

The Varsity Football Team of the mid 1960's.

1970's & 1980's

The Renovated Chapel in the 1980's

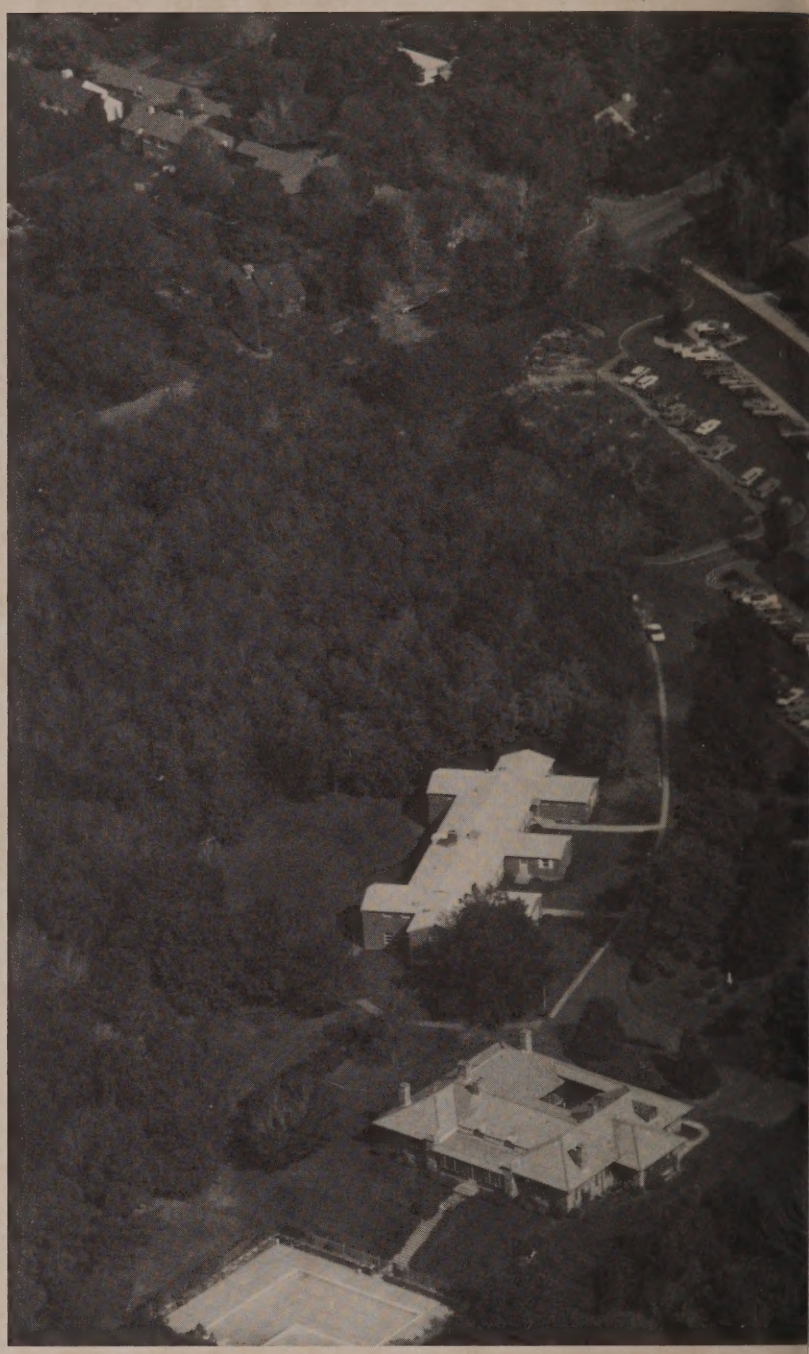

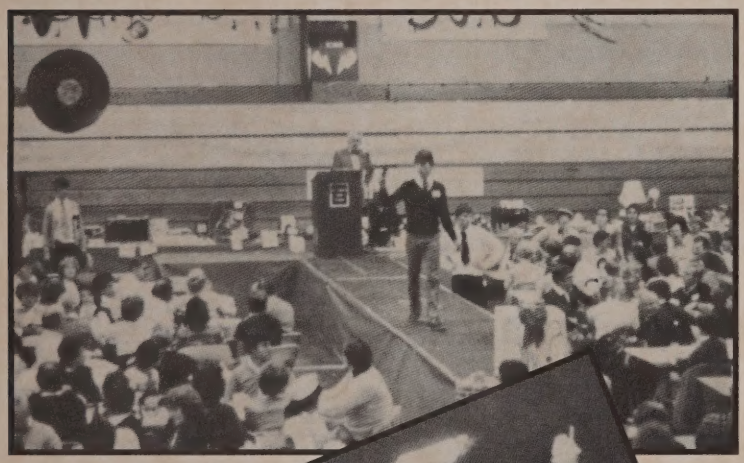

Auction '83 - Fabulous Fifties. ***Mrs. Maryanne Kenary*** *and* ***Peter Caparso*** *('84).* ***Ron Pike*** *('87) and* ***Mr. Pat Dolan.***

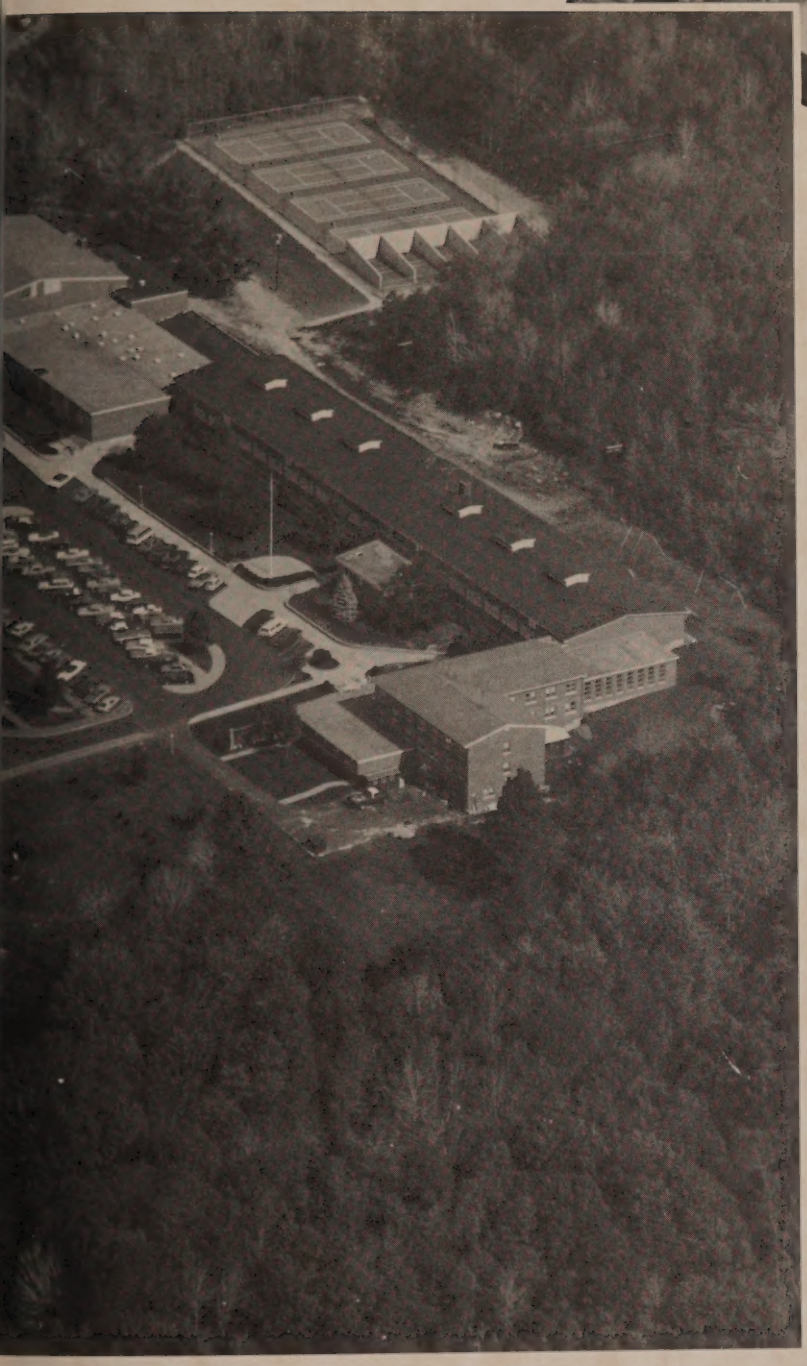

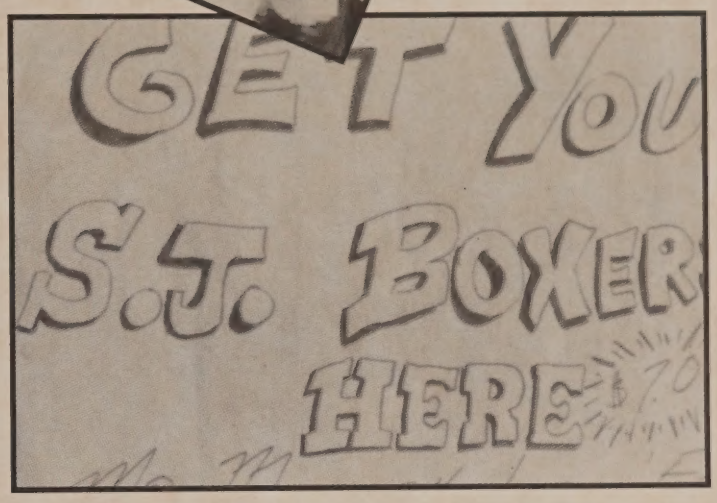

*The Junior Achievement **"shorts"** of the 1980's.*

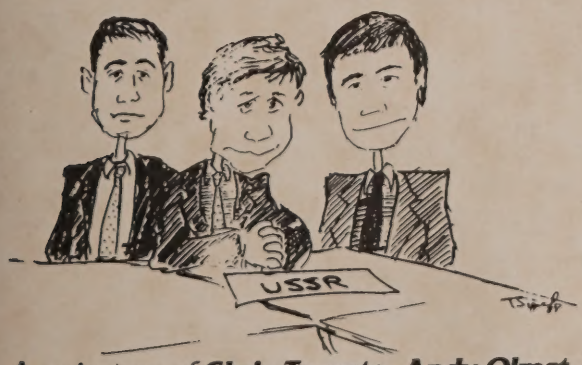

*A caricature of **Chris Taranto, Andy Olmsted,** and **Tom Clark** drawn during the Georgetown Model UN in 1988.*

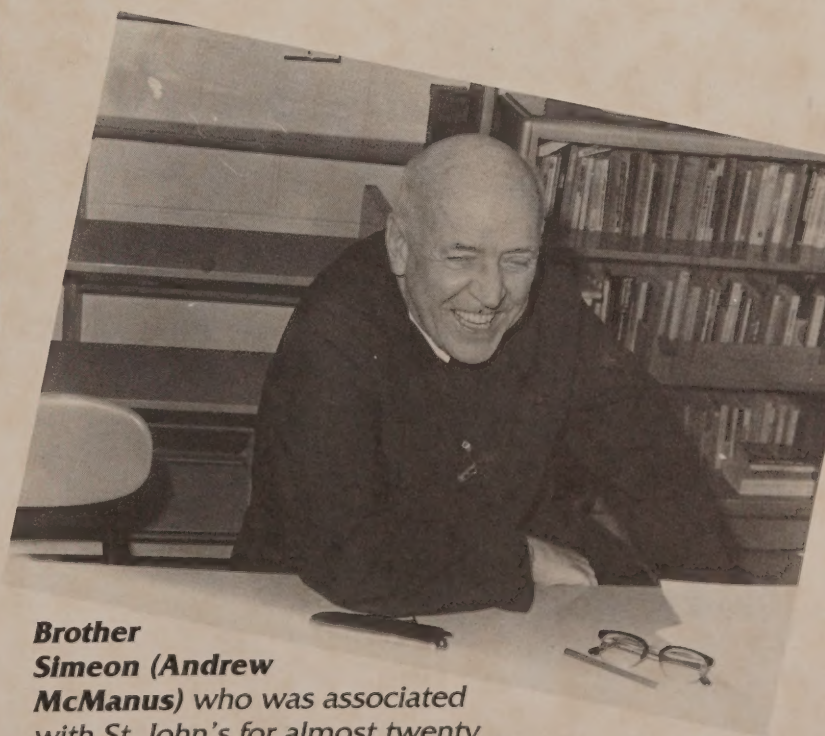

***Brother Simeon (Andrew McManus)** who was associated with St. John's for almost twenty years as teacher, debate coach, librarian, and alumni moderator.*

The 1990's

Class of 1994 Valedictorian, ***Sameer Bhalotra's*** *diploma.*

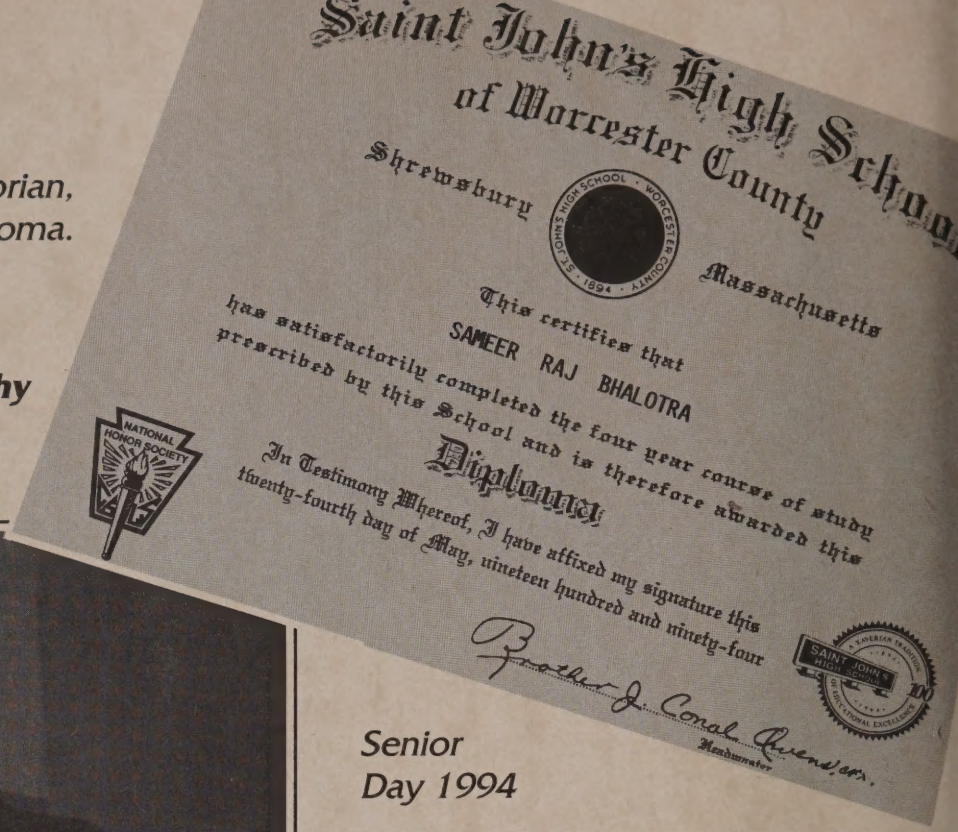
Saint John's High School
of Worcester County
Shrewsbury Massachusetts
This certifies that
SAMEER RAJ BHALOTRA
has satisfactorily completed the four year course of study
prescribed by this School and is therefore awarded this
Diploma
In Testimony Whereof, I have affixed my signature this
twenty-fourth day of May, nineteen hundred and ninety-four
Brother J. Conal Owens, C.F.X.
Headmaster

Brother J. Conal Owens, C.F.X. *Headmaster, presents gifts to* ***Bishop Timothy Harrington*** *at a liturgy in 1993.*

Senior Day 1994

The Centennial Fund brochure cover

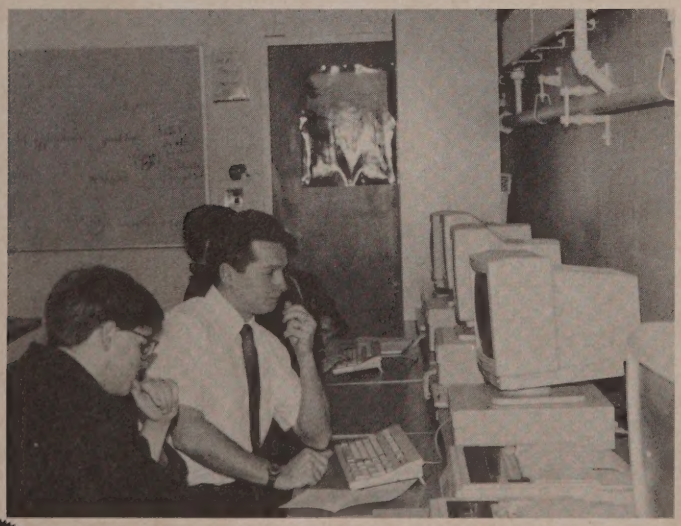

History ***Mr. Anthony O'Donnell*** *and* ***Brendan Murray*** *('94) at work in the computer lab.*

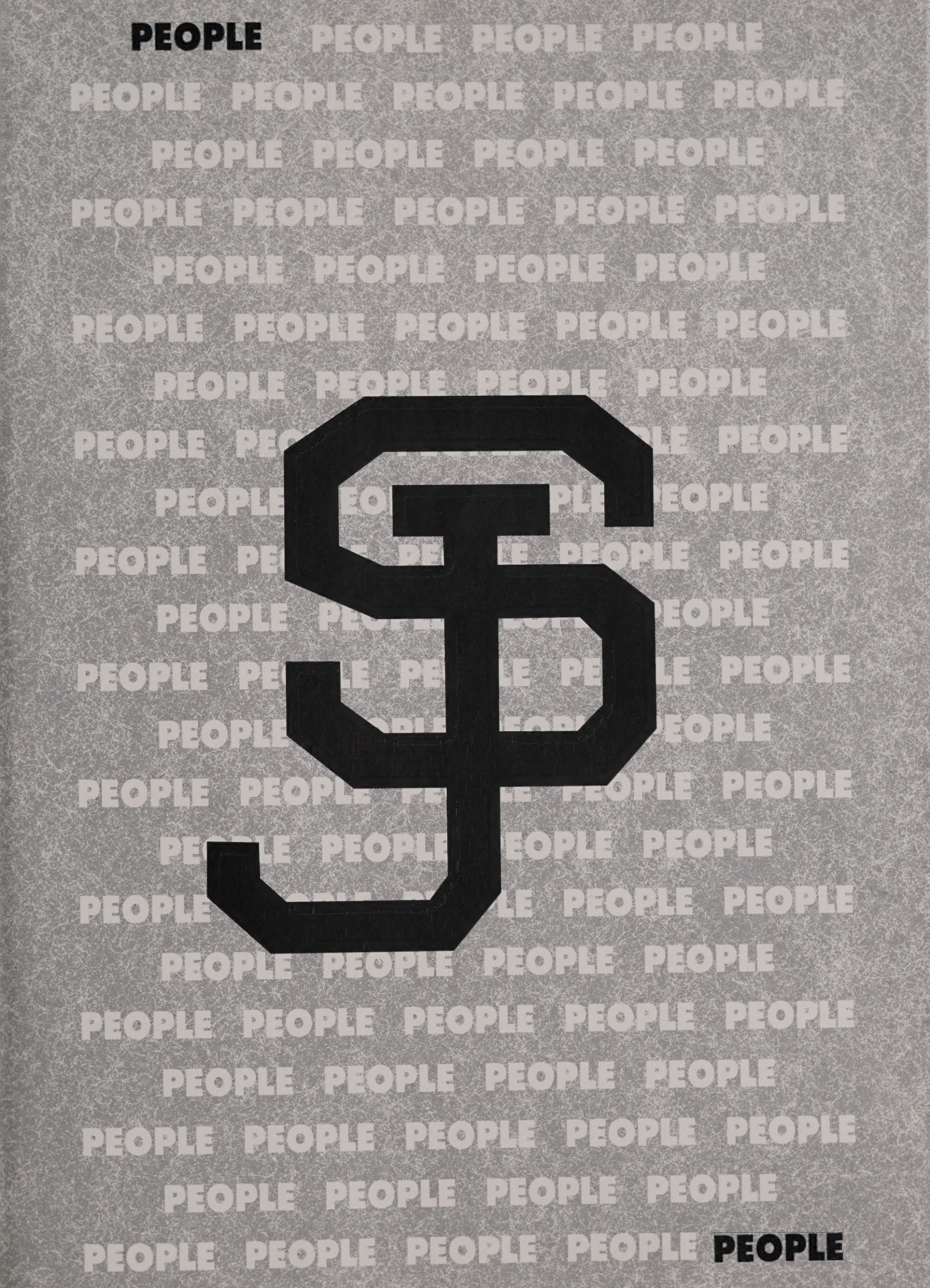
PEOPLE

THE CLASS OF 1994

SENIORS

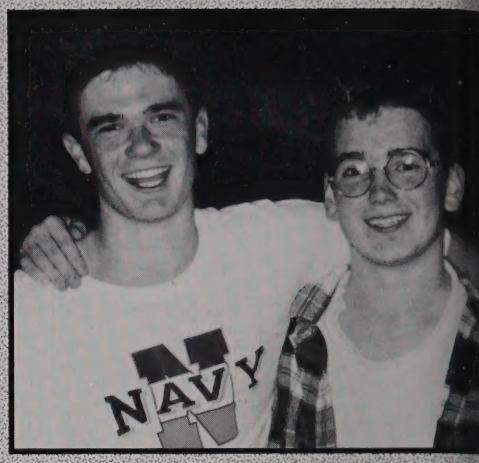

Joseph M. Abasciano

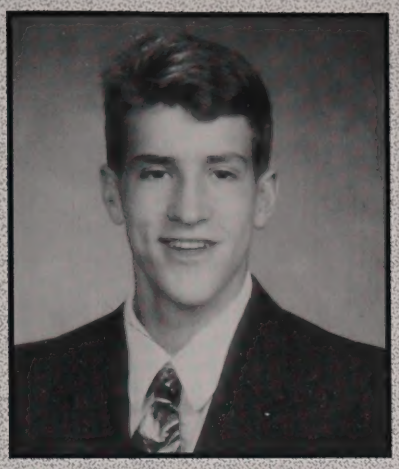

Jonathan Christopher Acuff

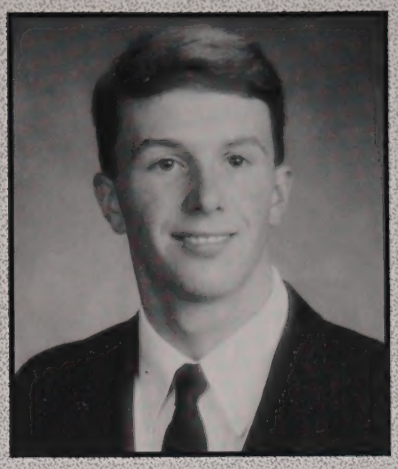

Eric S. Anderson

Arthur John Andreoli, Jr.

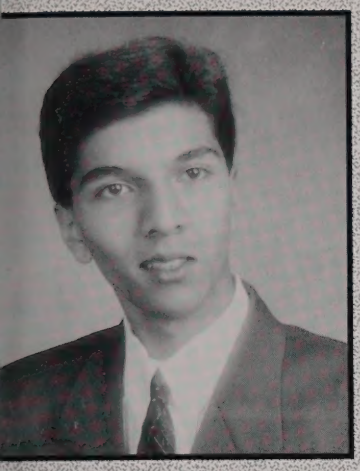

Sait Anwaruddin

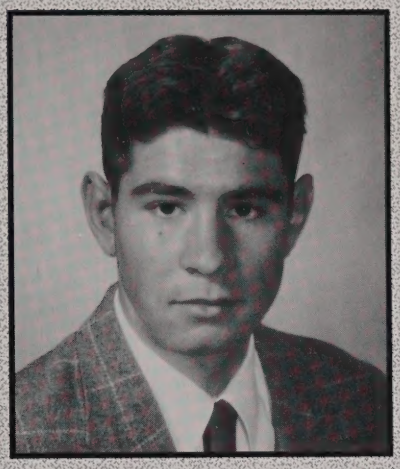

Brendan Wayne Army

Matthew Athanasiou

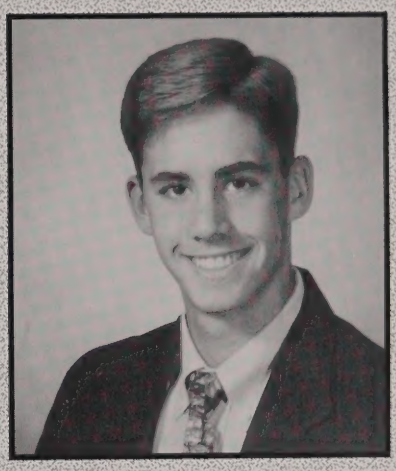

Matthew T. Avis

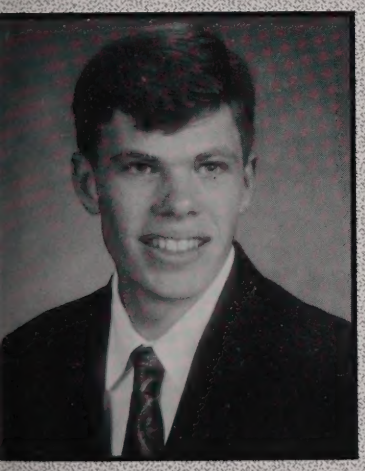

Joseph Robert Barrell

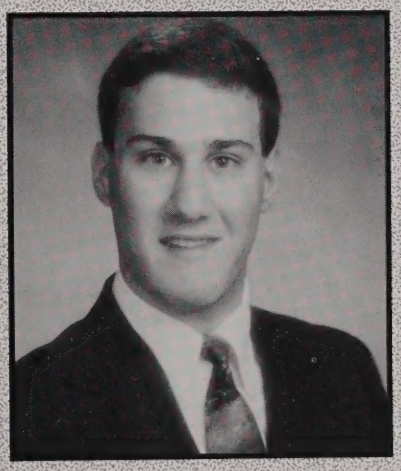

Daniel E. Barsum

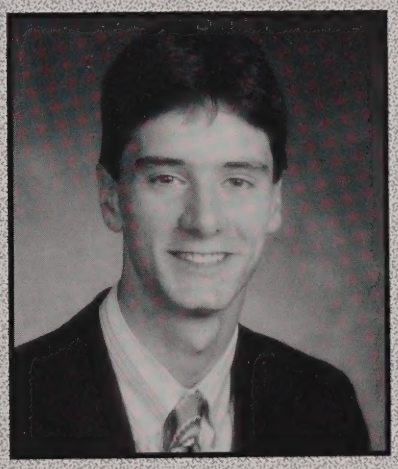

Daniel Edward Bergan

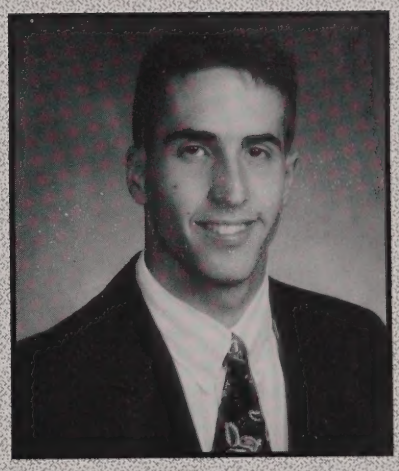

Glenn R. Bernard

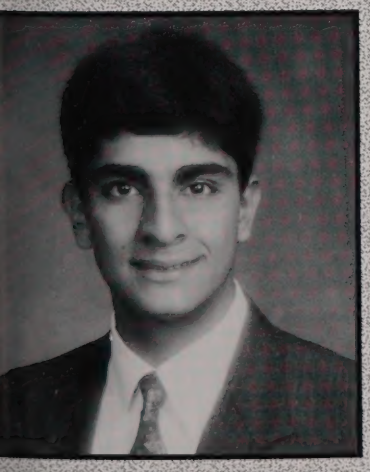

Sameer Raj Bhalotra

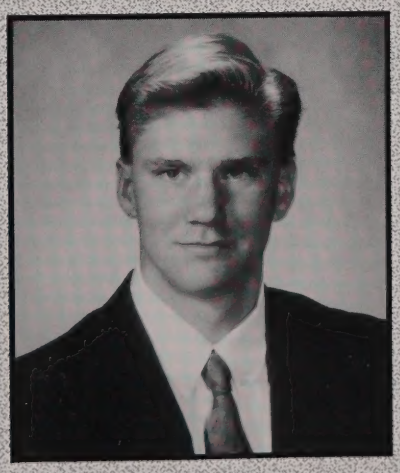

Brian Anthony Bigda

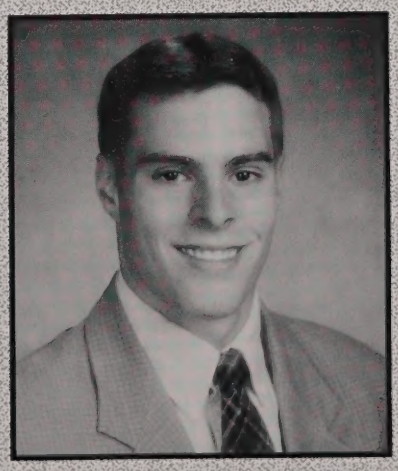

Cory J. Bilodeau

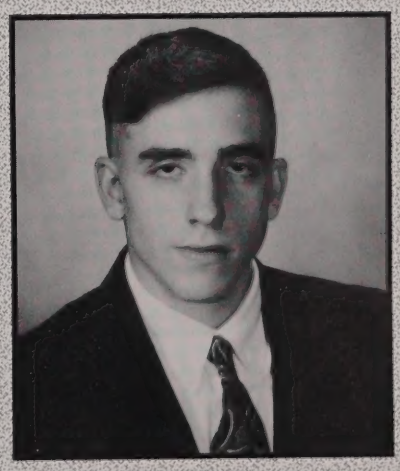

Antony G. Binici

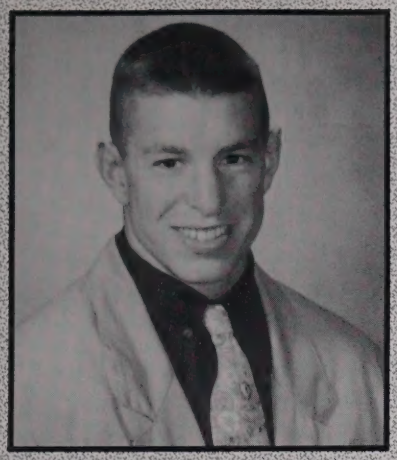

Keith E. Blanchette

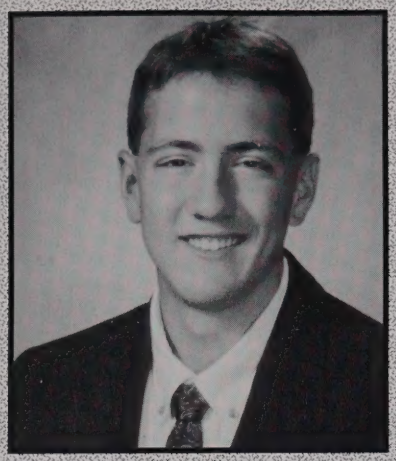

Christopher J. Bouchard

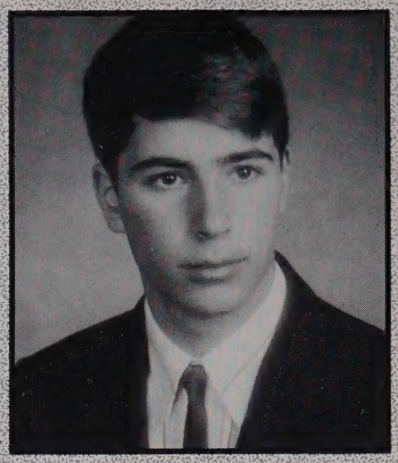

Scott J. Boudreau

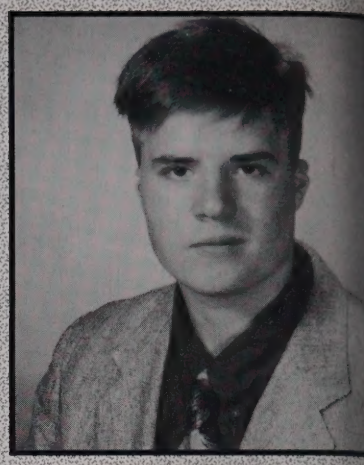

Wayne Edward Bouffard

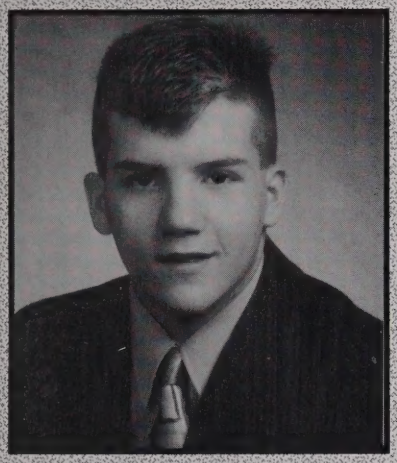

Brian C. Bourque

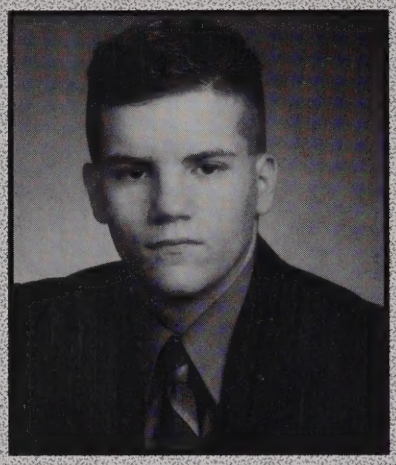

Jeremy Louis Bourque

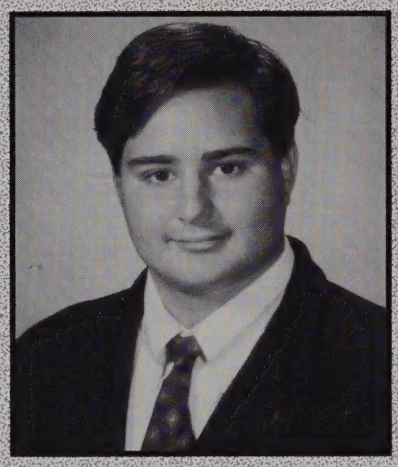

Michael John Boyle

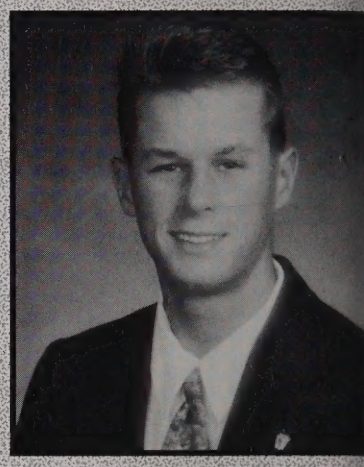

Eric D. Briggs

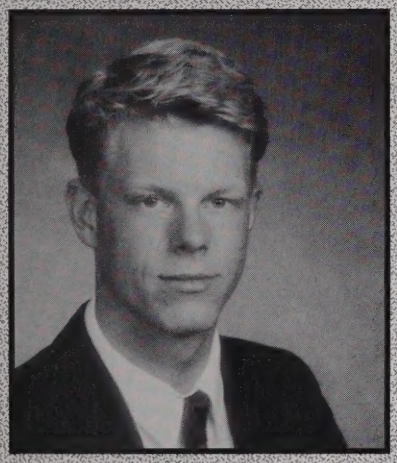

Clayton Douglas Brown

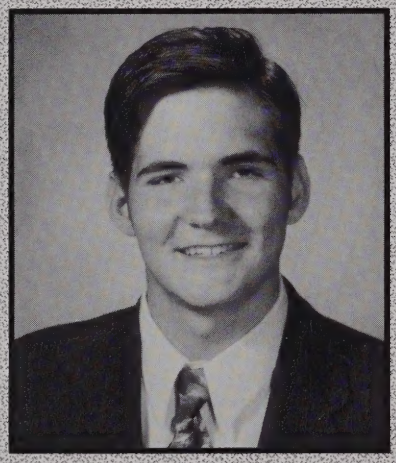

William Joseph Brown

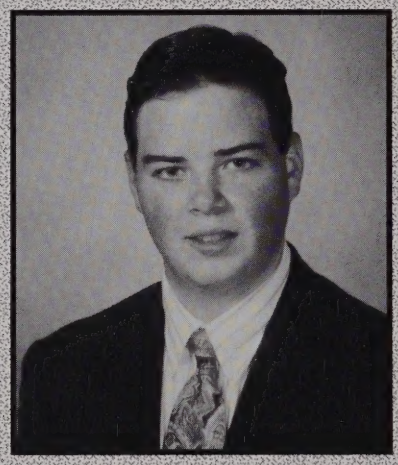

James Vincent Byrne

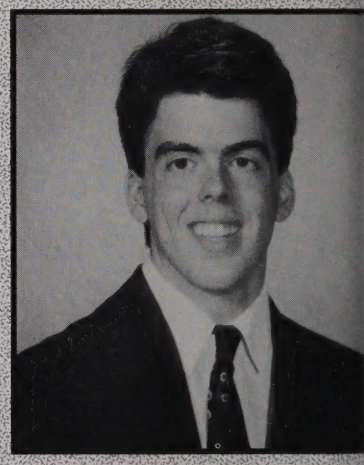

Erik Jason Cahill

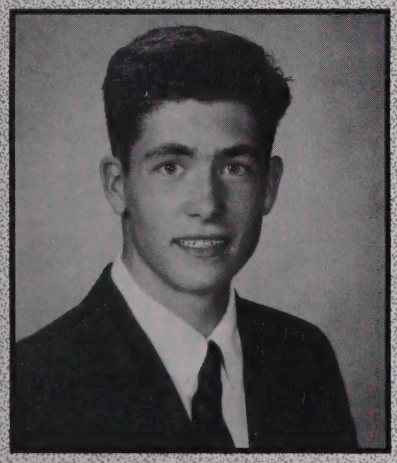

Thomas Robert Cahill

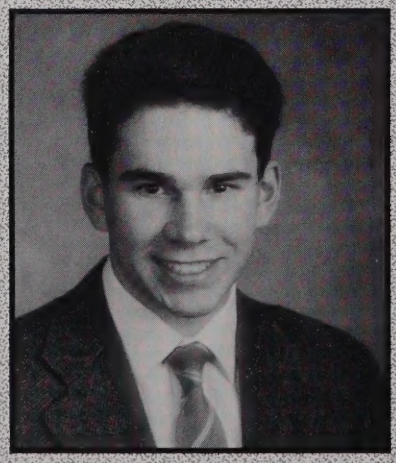

Justin H. Candor

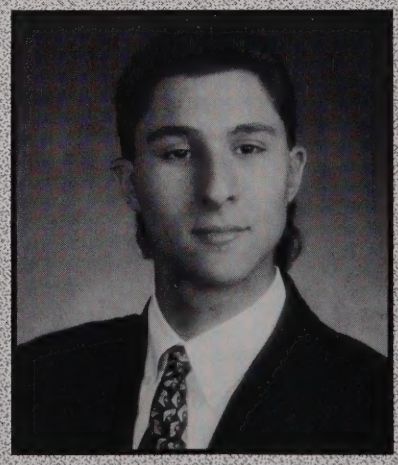

Christopher Joseph Capalbo

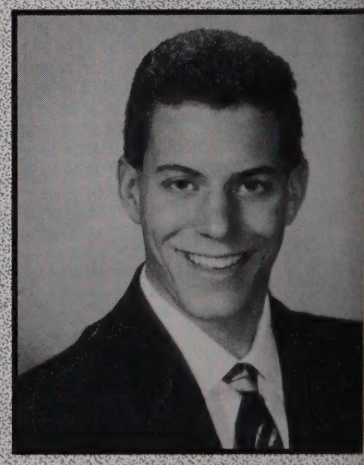

Jody P. Carbonneau

Paul Carilo

Kevin Edward Carmody

Robert A. Carney

John D. Cavan

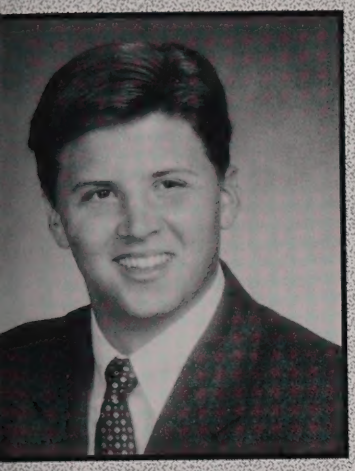

Matthew Charles Ceppetelli

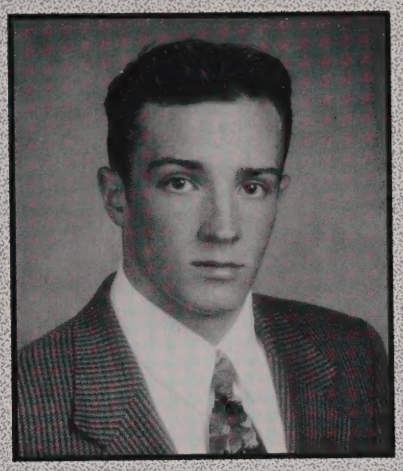

Brian Patrick-Xavier Chabot

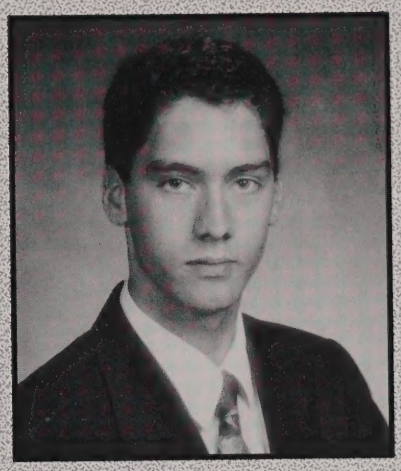

David Chaves

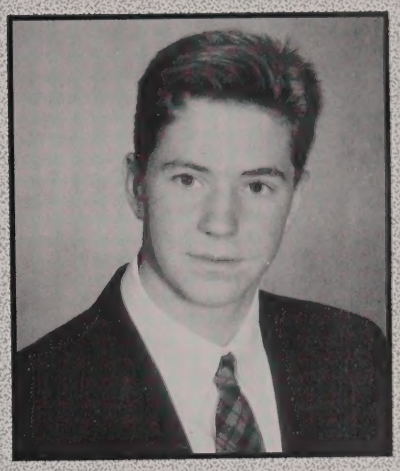

Andrew A. Cipro

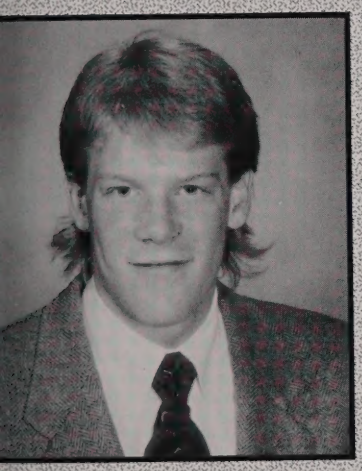

Matthew E. Claise

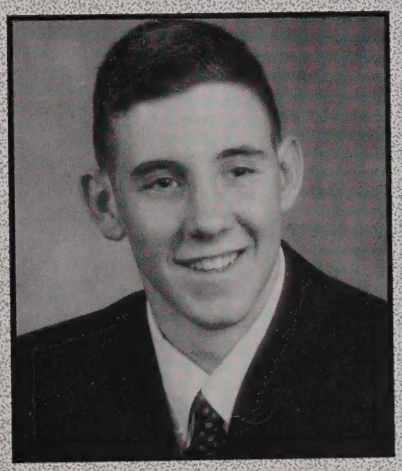

Denis James Cleary III

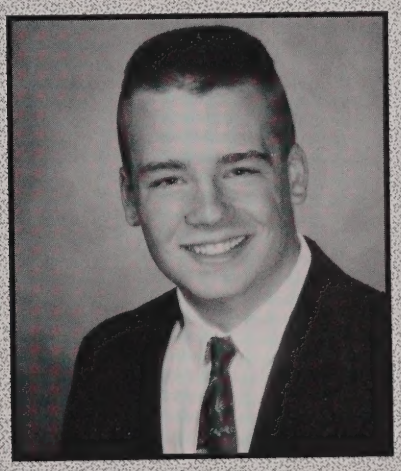

John Brendan Connole

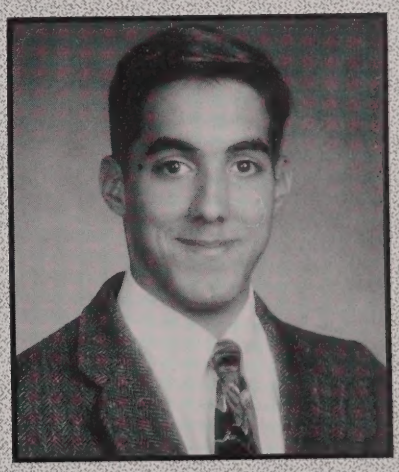

Gregory C. Constantinou

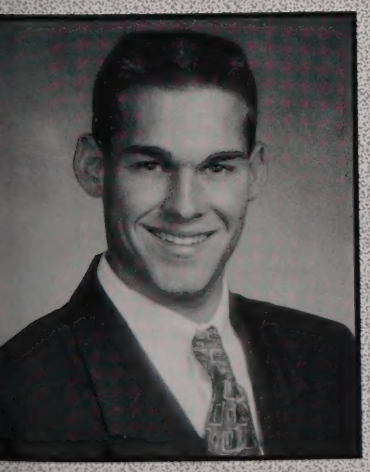

Scott Jason Croteau

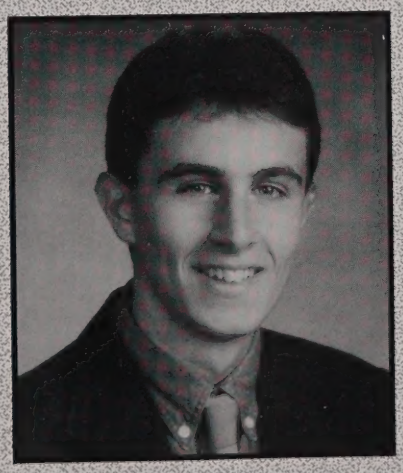

Matthew James Cuccaro

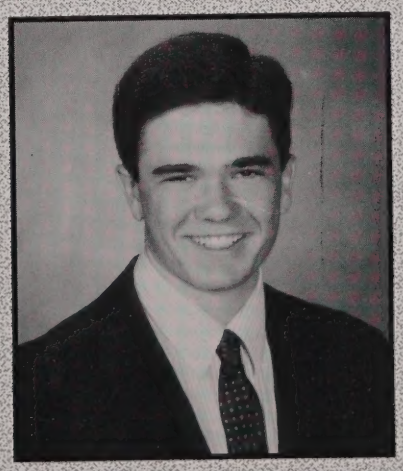

James Joseph Cunningham, Jr.

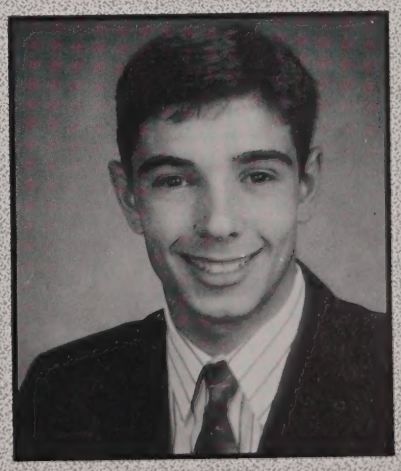

Christopher E. DeSisto

Ryan McGordy looks inquisitive while enjoying a Senior Day Morsel.

National Honor Society President, Joseph Manzoli, Honor Society Membe and basketball phenom, John Kerr, and Bro. Tom Fahey coordinate an enjoy the Easter Seals Basketball Shoot Out Fund Raiser.

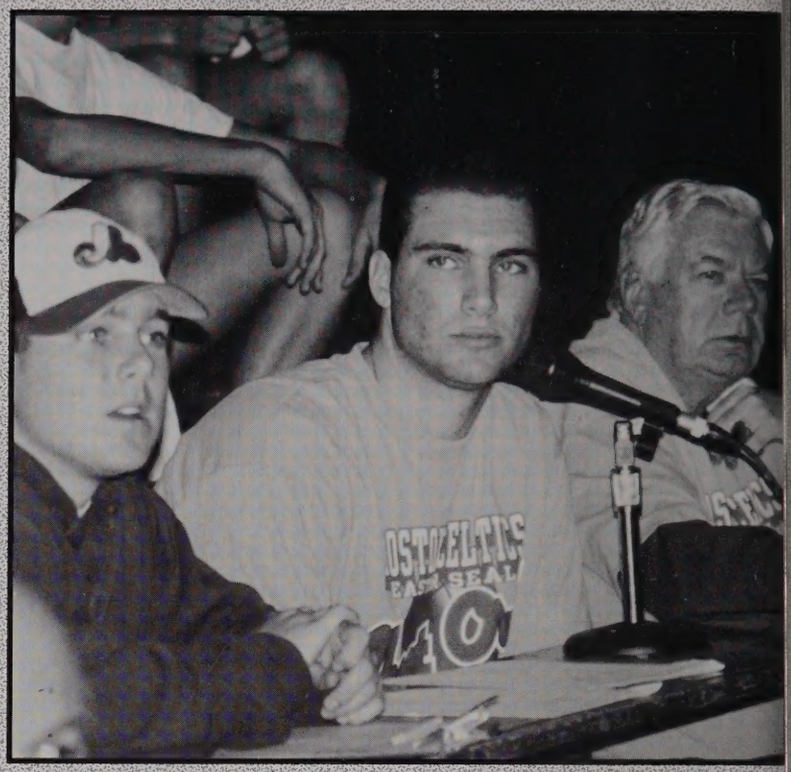

Three ferocious track stars, Will Marshall, John Howarth, and John Gordon, voraciously make their way to the steaks.

The Most Rev. Timothy J. Harrington, D.D., bids farewell to the students of St. John's after presiding over a mass.

Paul Robert Dicker

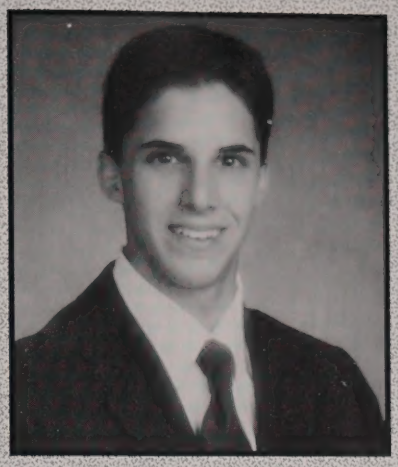

David M. DiTullio

Philip Matthew Doherty

Thomas P. Doherty

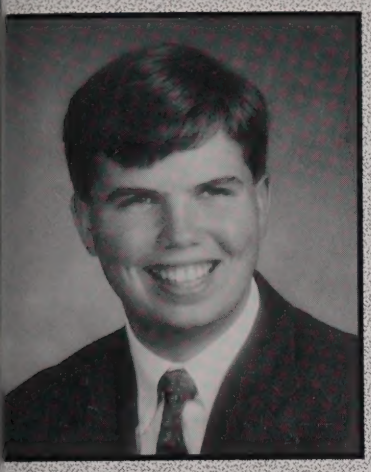

Michael P. Doyle

James R. Driscoll

Erik Paul Dunbar

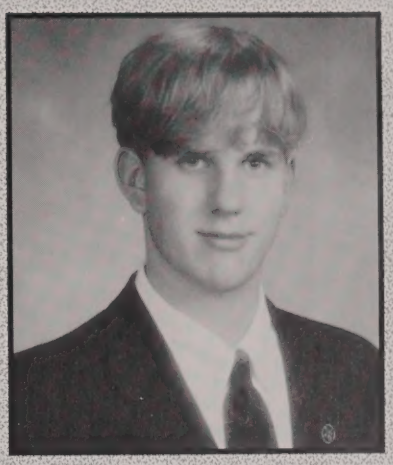

Todd D. Eddy

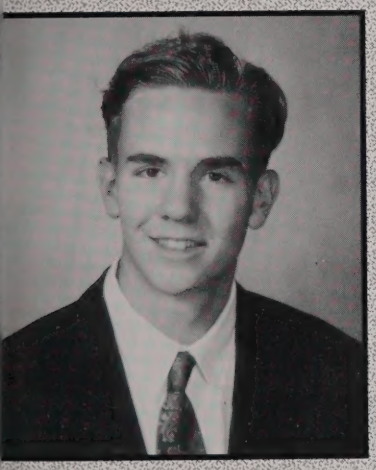

Brett T. Etre

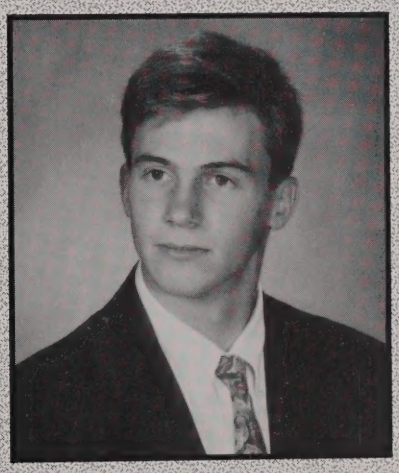

Joseph M. Ewick

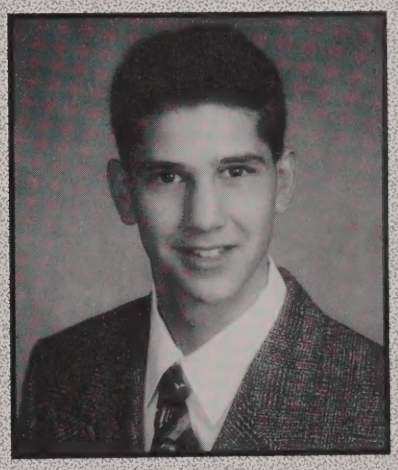

Michael Andrew Fearing

Matthew Wade Flaherty

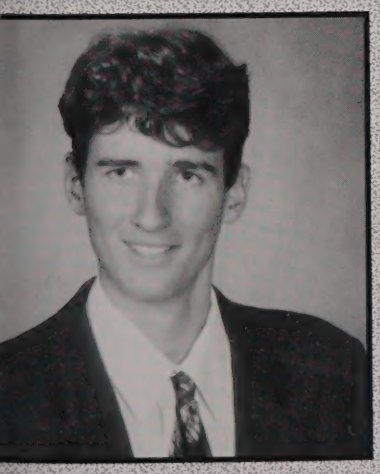

Jeffrey Lawrence Fleischer

Michael John Flynn

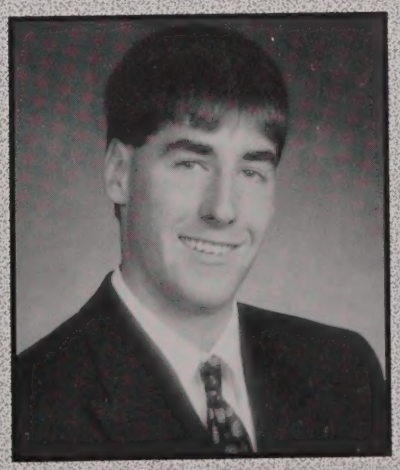

Sean D. Flynn

Jason Daniel Foley

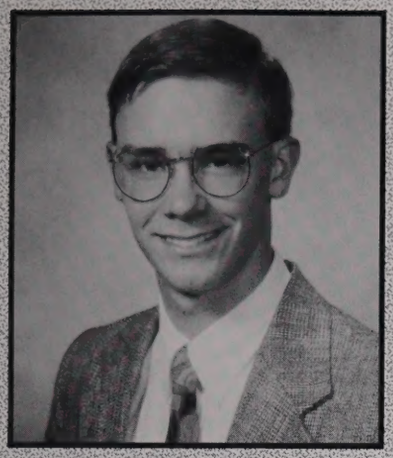

Andrew J. Fornari

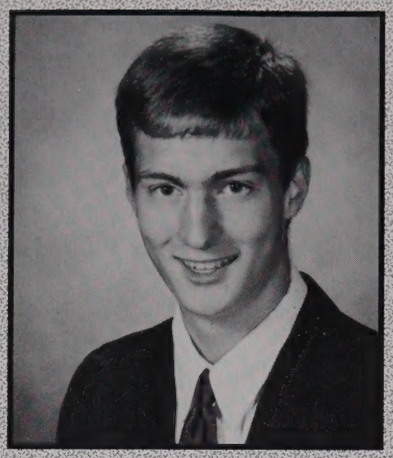

Daniel David Foster

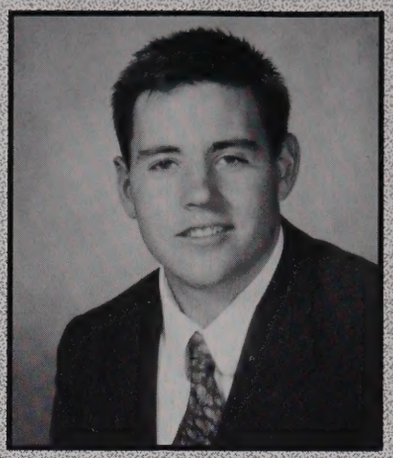

Michael James Gaffney

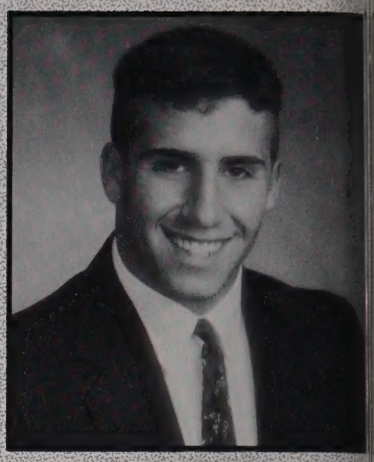

Keith Joseph Garvey

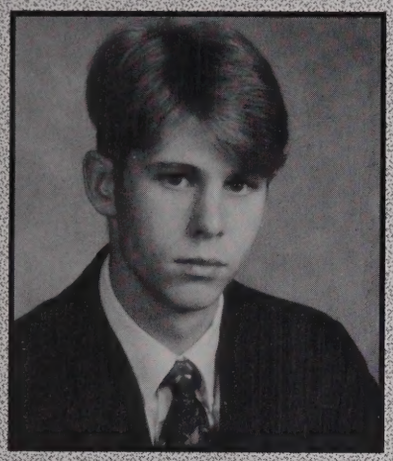

Timothy R. Gately

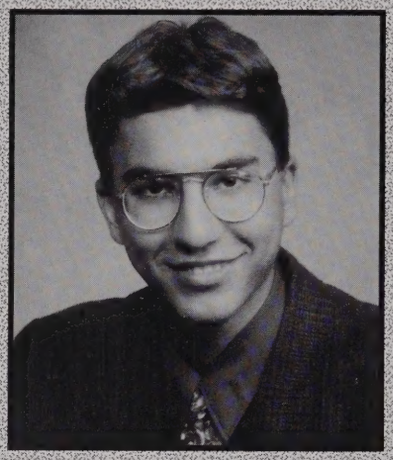

Charles J. Gedraitis

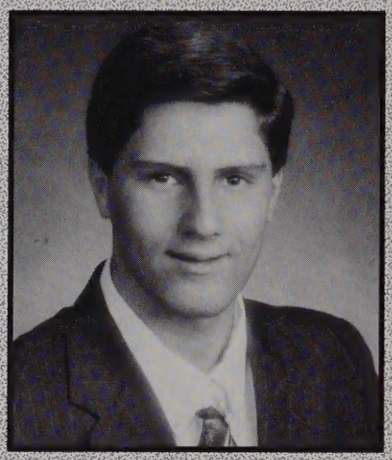

Joshua John Gilbert

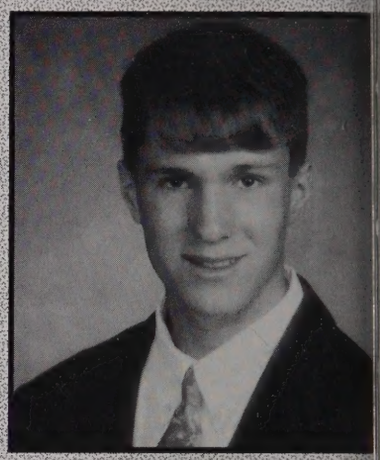

Christian A. Girardi

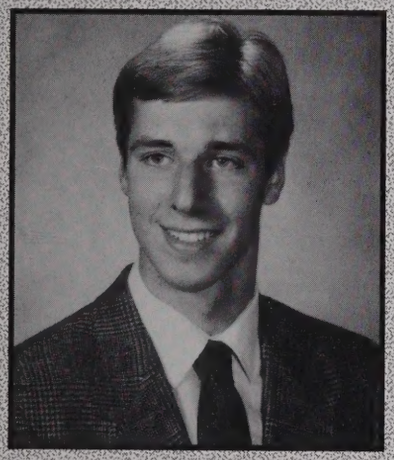

Daniel Thomas Gondek

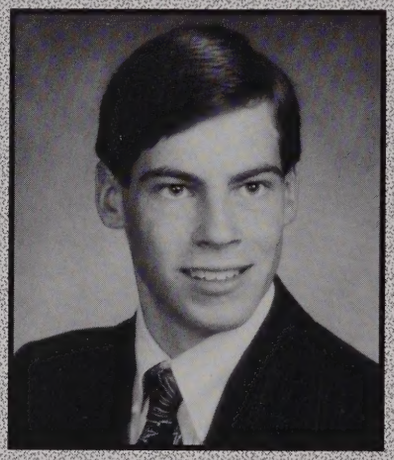

John Bruce Gordon

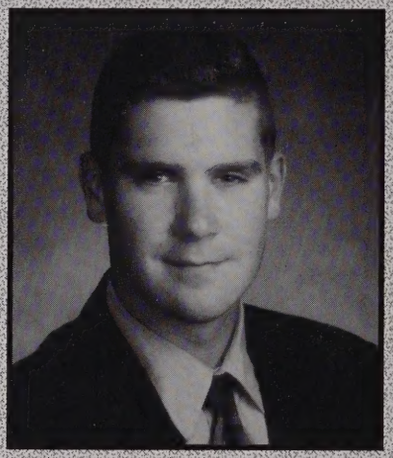

Matthew Robert Gregoire

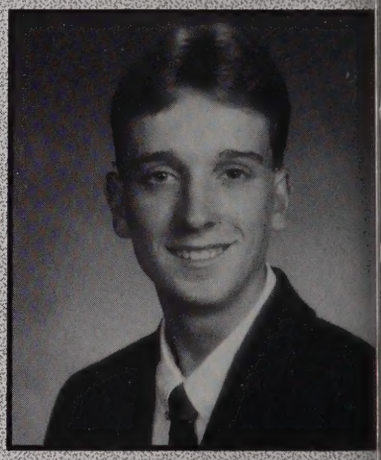

Jon W. Gregory

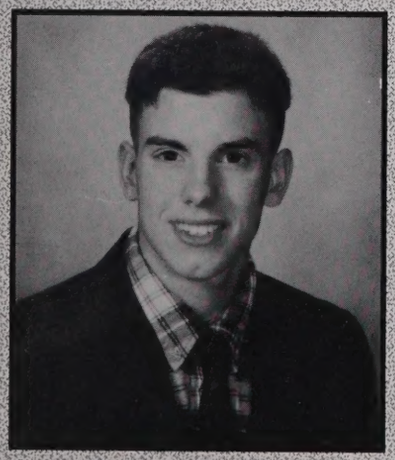

Charles Joseph Groccia

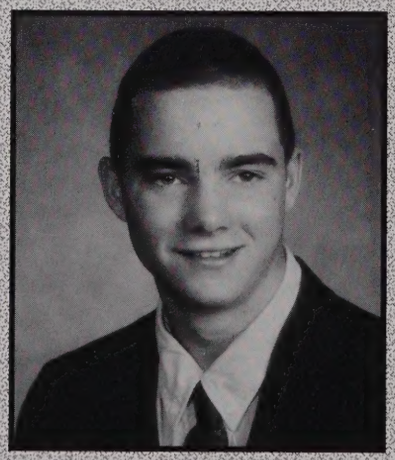

Kevin O. Hagan

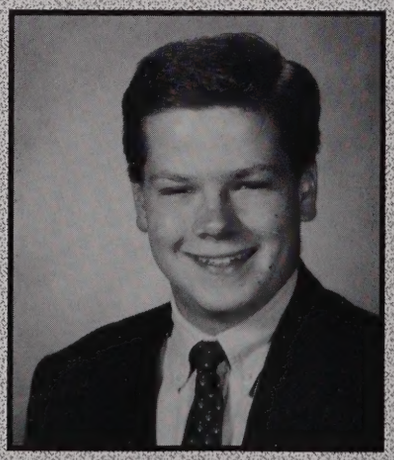

Kurt Hansen

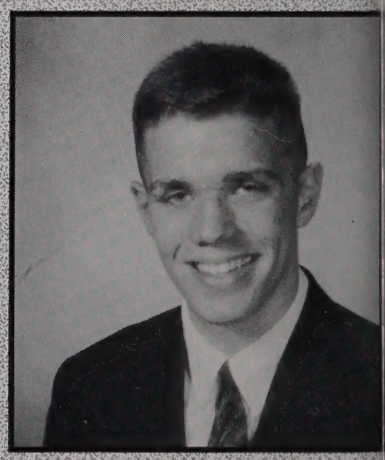

John Raymond Harvey

Kevin T. Harvey

Jeffrey Hathaway

Kevin Paul Hayes

Michael Robert Hebert

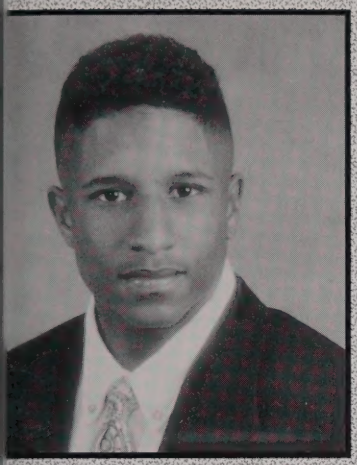

Reshod Henderson

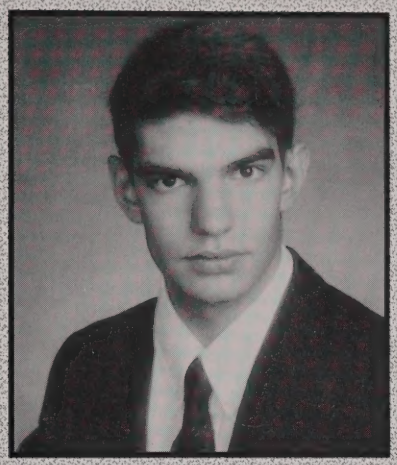

Bobby Joe Hill

Adam Graeme Hoey

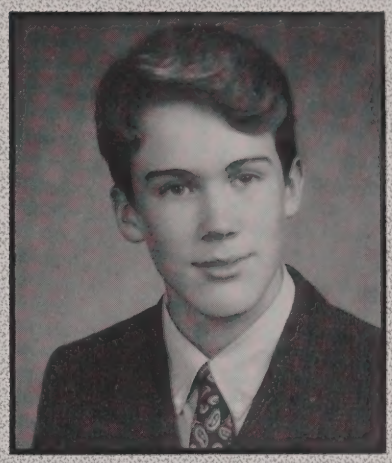

Alexander M. Hogan

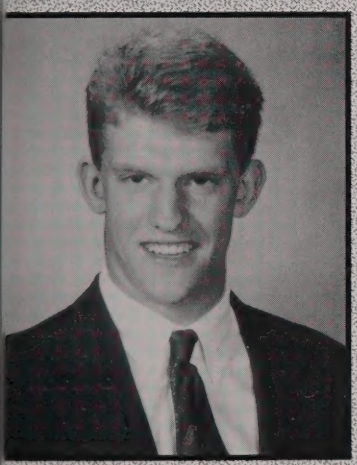

imothy Michael Holland

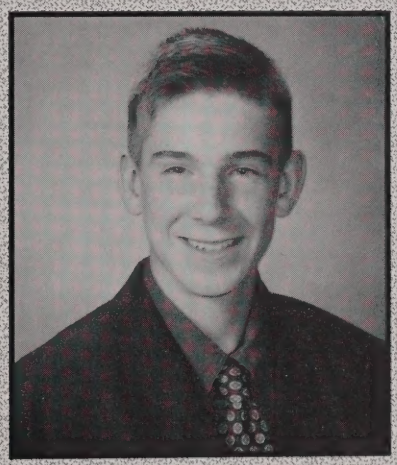

Kent Leland Holloway, Jr.

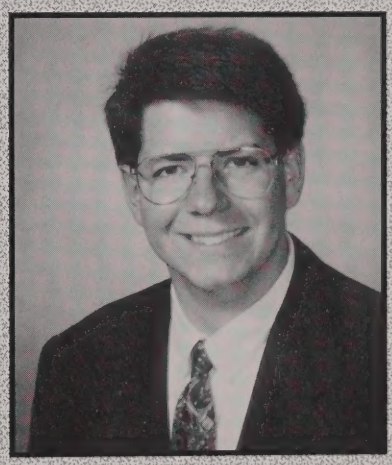

Jason S. Houle

Jonathan William Howarth

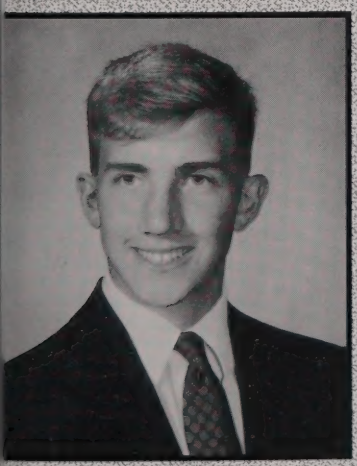

Jason Paul Hughes

Joseph T. Hulyk

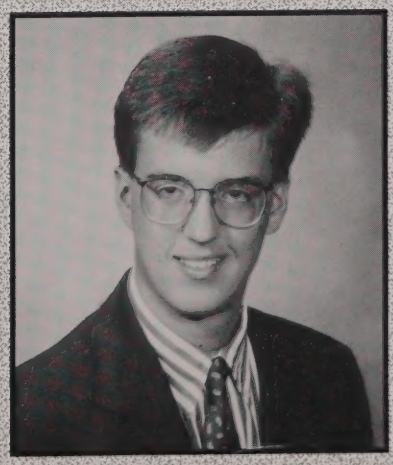

Jonathan Joseph Hylka

Thomas J. Jackman

Lightening quick Glenn Bernard and "Lightening quick" Chris Bou-chard, stop for a "Joe Cool" camera shot.

Andrew Cipro seems a bit dismayed.

The Senior Class officers following a large fund drive.

Irish elves aren't "Keeblers," they're Leprechauns.

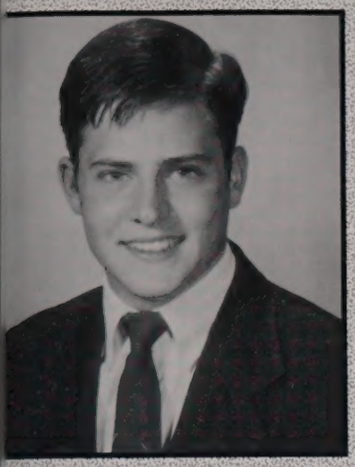

Guido Simonelli Jacques

Brian C. Jaeger

Joseph S. Jaiceris, Jr.

William David Jarry

Erik E. Jernberg

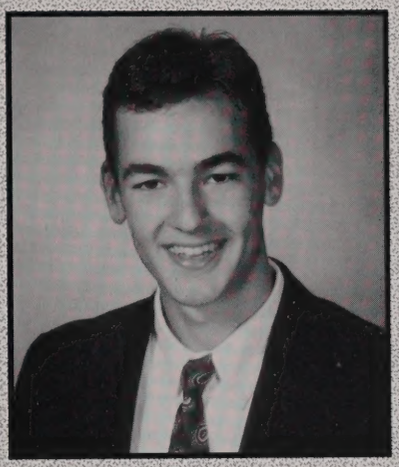

Casey Bradford Johnson

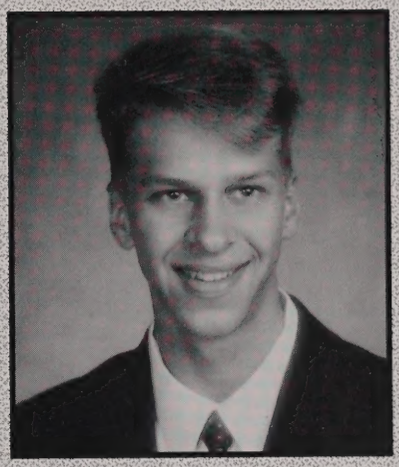

Craig Edmond Kasprzak

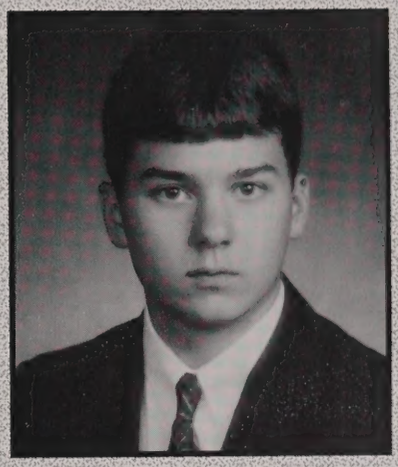

Robert James Keeney

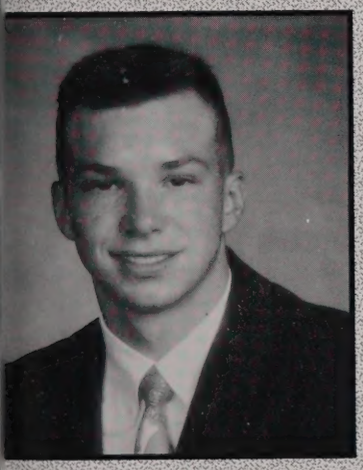

John Thomas Kelley

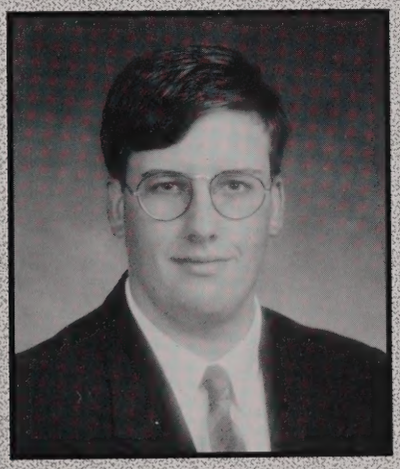

Daniel E. Kelly

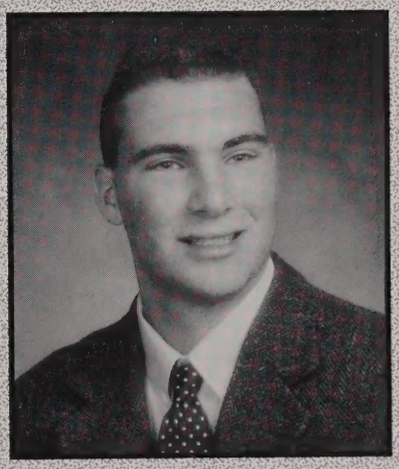

Jonathan Blair Kerr

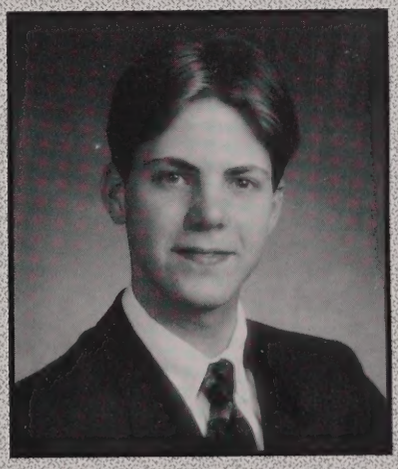

Christopher Kristant

Paul G. Kudarauskas

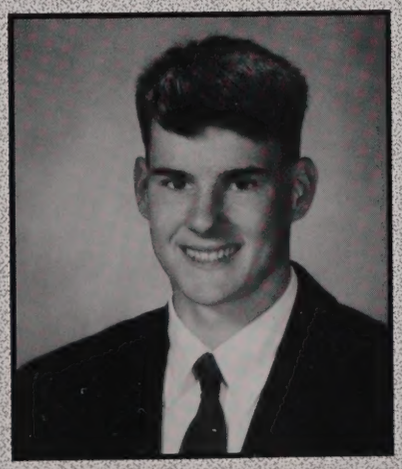

Michael Charles Landgren

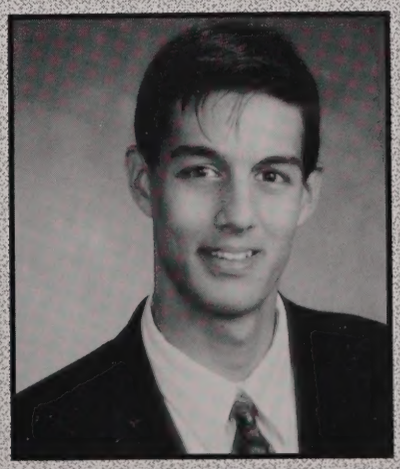

Matthew Langlois

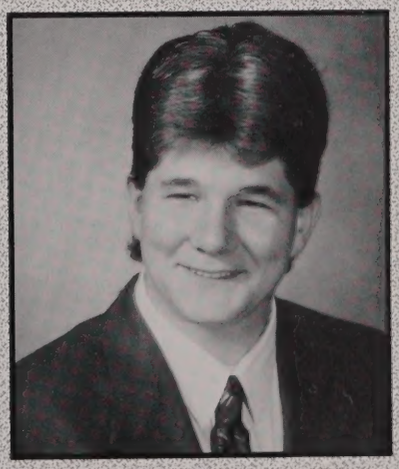

James Joseph LaRiviere, Jr.

Michael A. Laurin

Timothy James Lauring

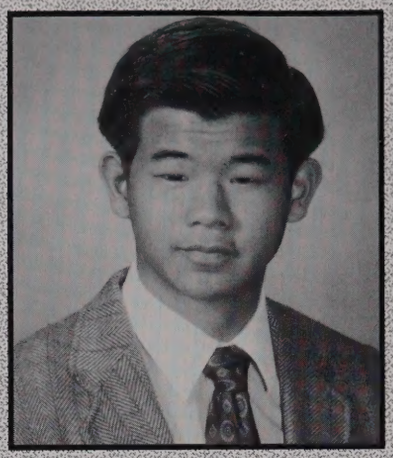

Steven Lee

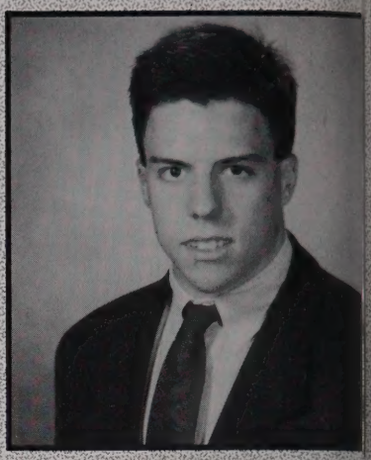

Myles Reid Lemansky

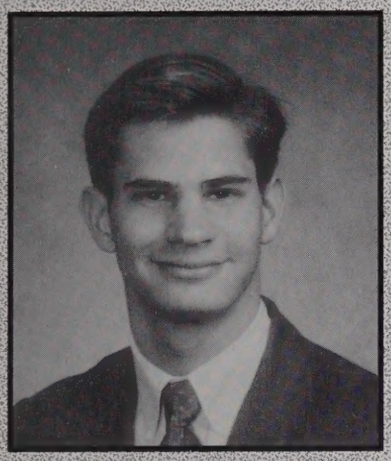

Brendan T. Lill

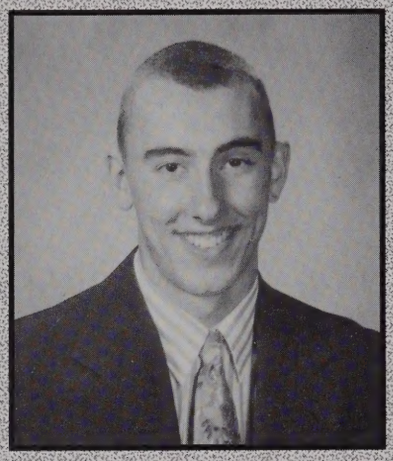

Thomas Patrick Longval

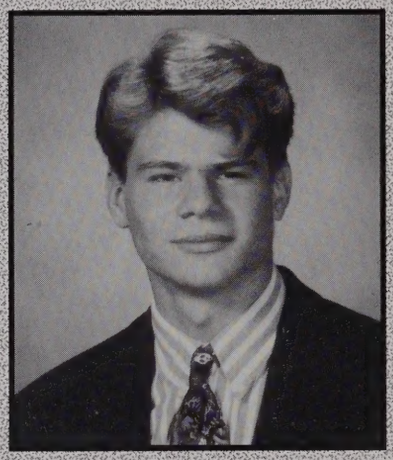

Marc Joseph Lussier

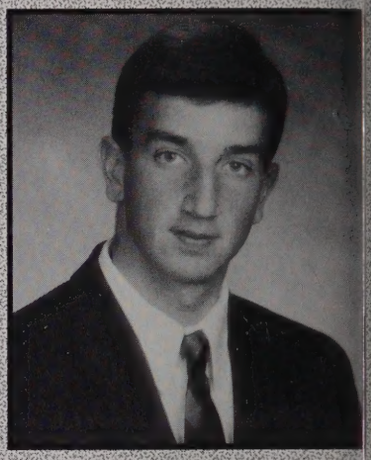

Brian John MacDonoug

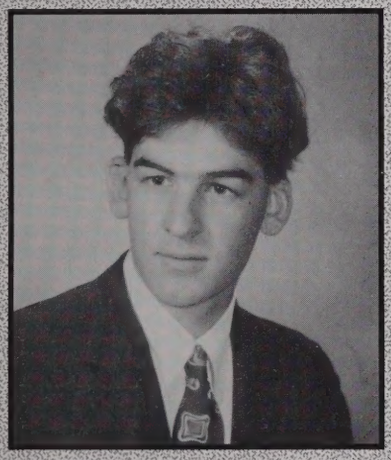

Brian O'Neill Maloney

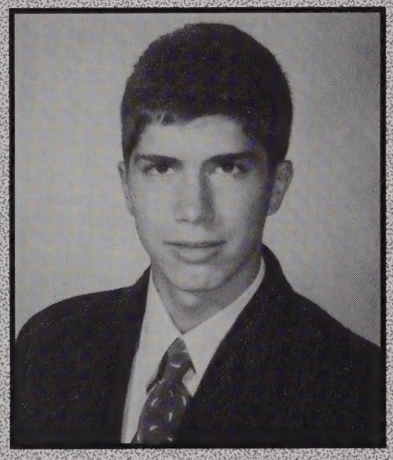

James R. Mangion

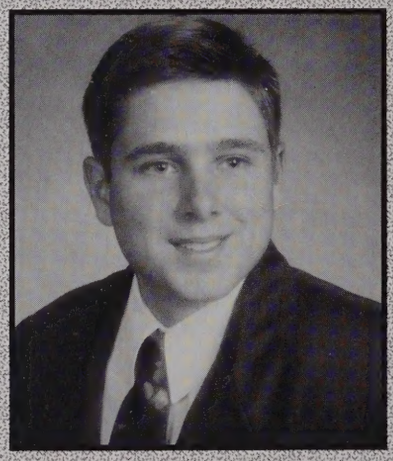

Joseph William Manzoli, Jr.

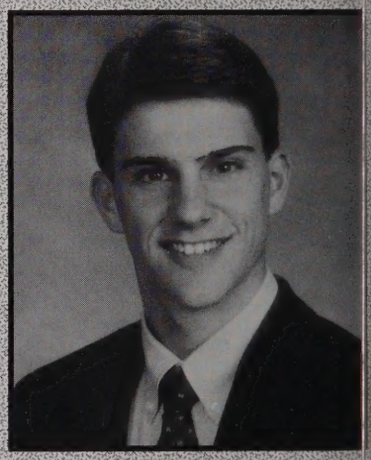

Robert Philip Marchetti

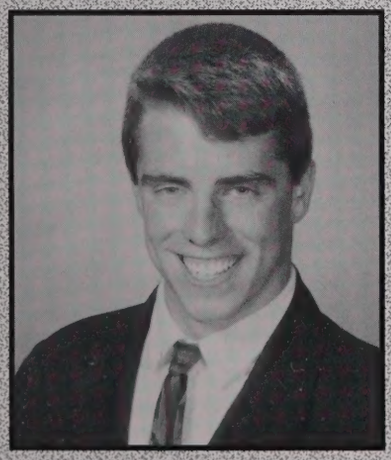

William E. Marshall

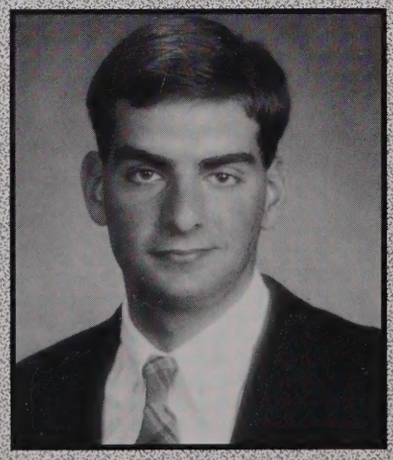

Christopher William Massicotte

James Andrew Mattero

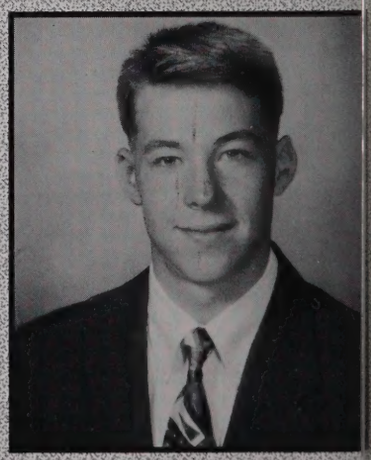

Shawn Kevin McArdle

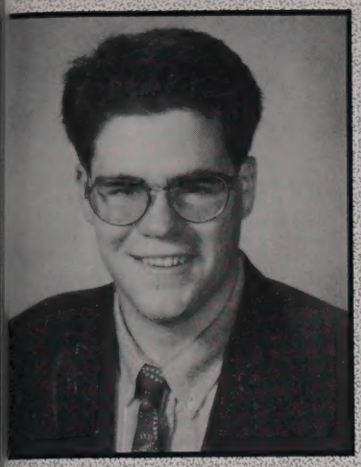

mothy Joseph McAuliffe

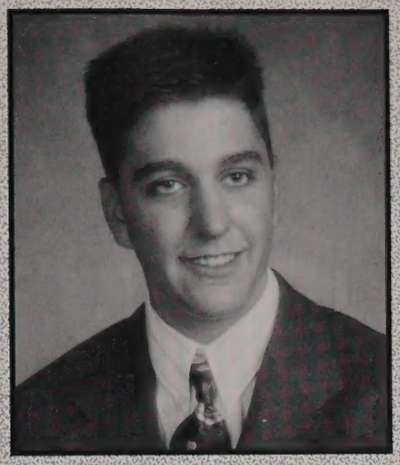

Eric J. McCaffrey

Neal Douglas McConnell

Mark Patrick McCormack

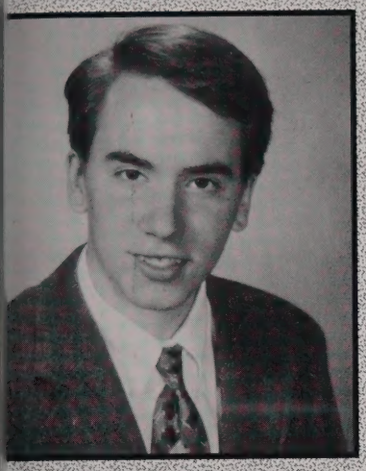

Brent McDonald

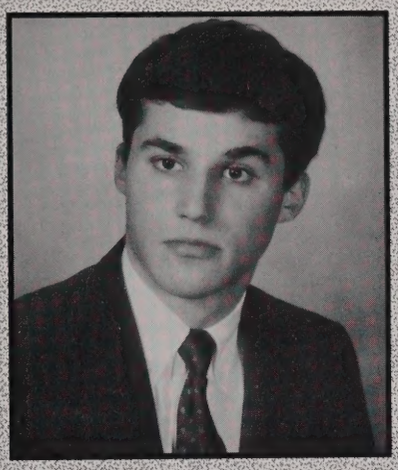

James M. McFadden

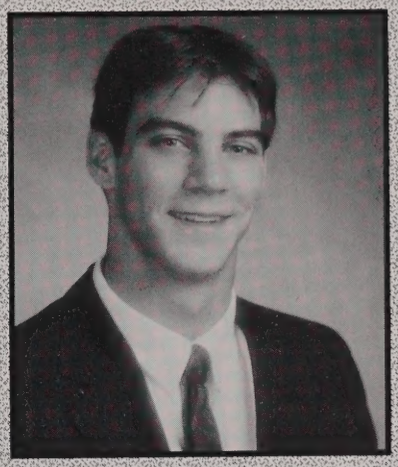

Ryan Michael McGorty

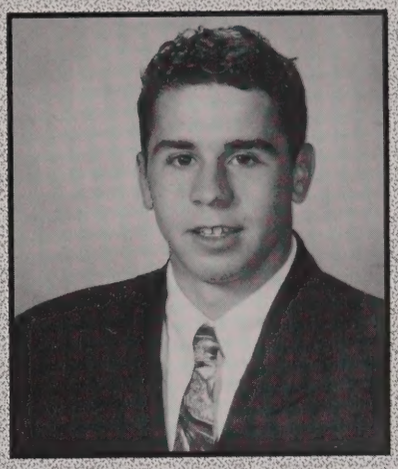

Brian Patrick McGurl

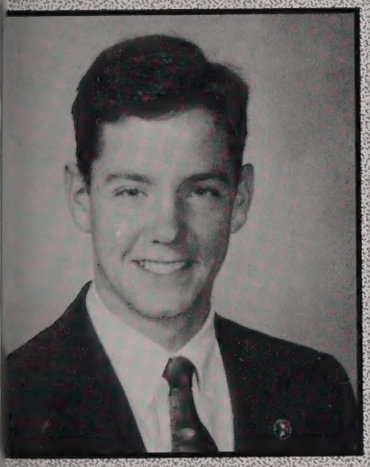

Joseph B. McManus, Jr.

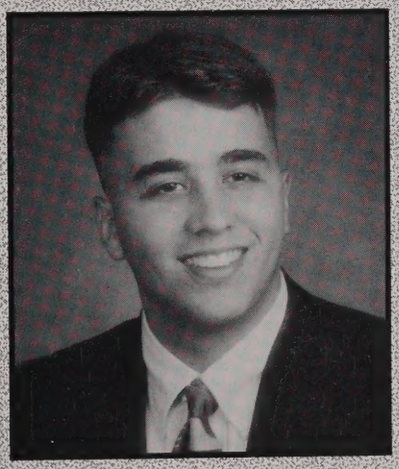

Steven A. McNamara

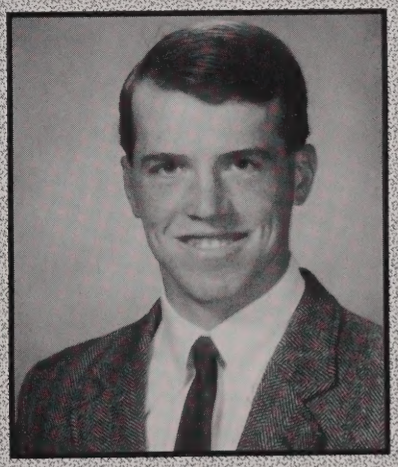

David John Mielinski

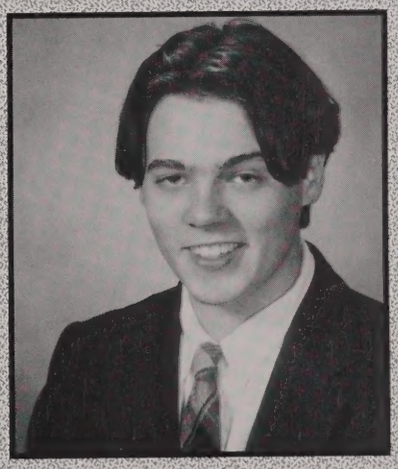

Keefe John Milionis

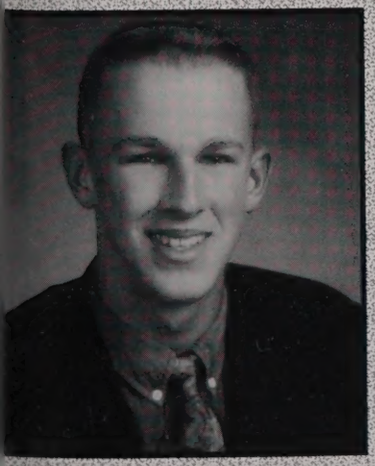

John J. Miller, Jr.

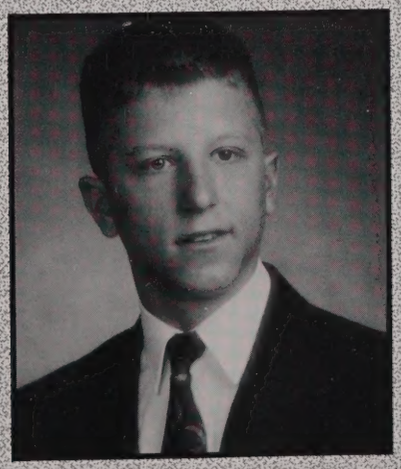

Jeffrey M. Minkos

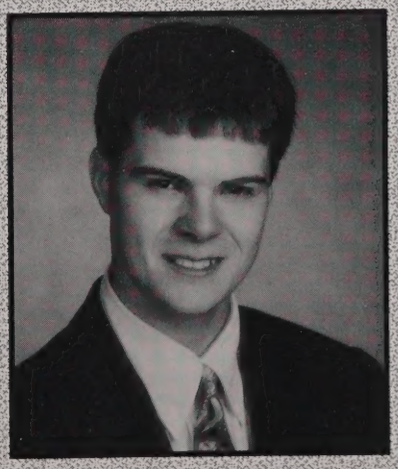

Judson Lee Morris

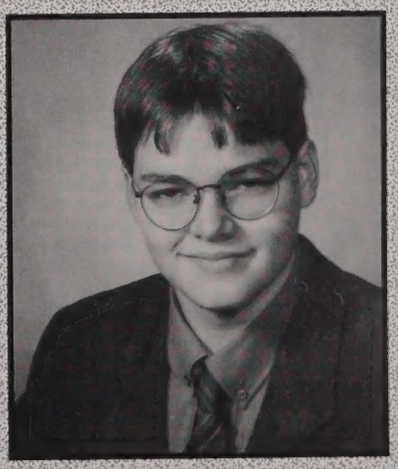

Brendon Anthony Murray

Tom Cahill enjoys a bite to eat.

Finally finished classes, these Seniors celebrate.

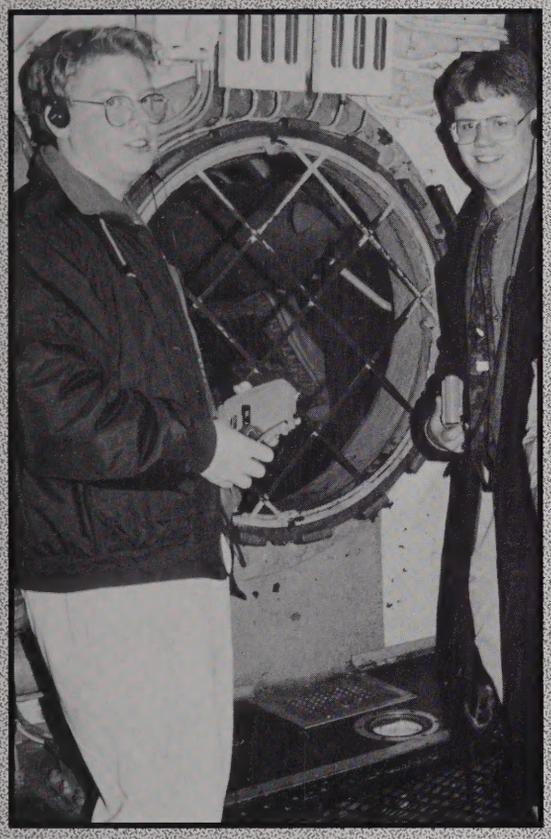

Tim Ryan and Pete Shea tour a submarine while in Chicago.

Erik Jernberg and Eric Trottier pose with their dates during the prom.

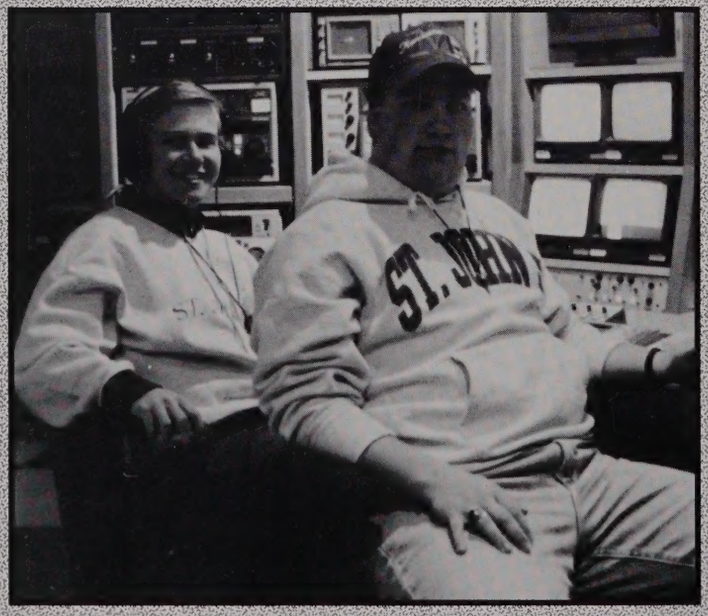

Pete Sullivan and Rob Steere practice their movie making skills.

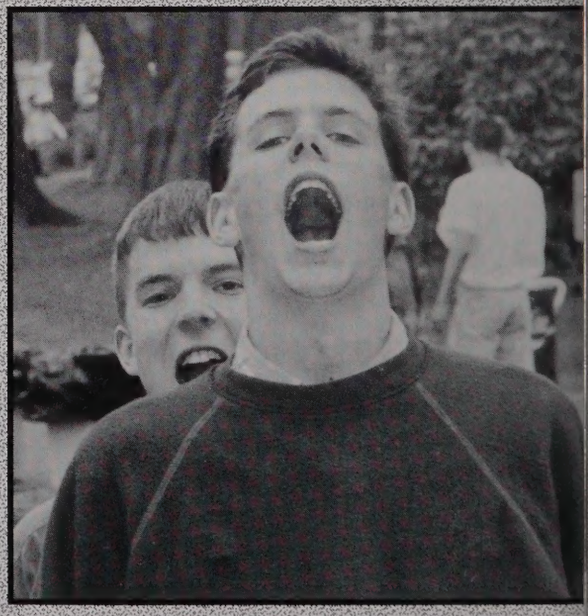

Mike Hebert wants to be a dentist later in life.

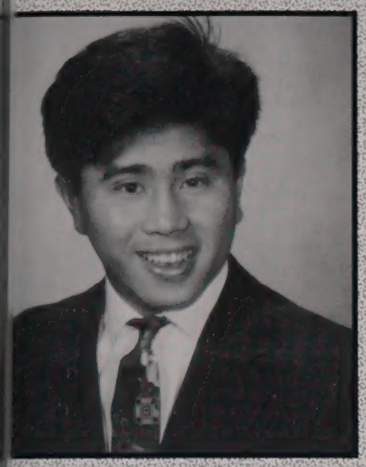

Nghia M. Ngo

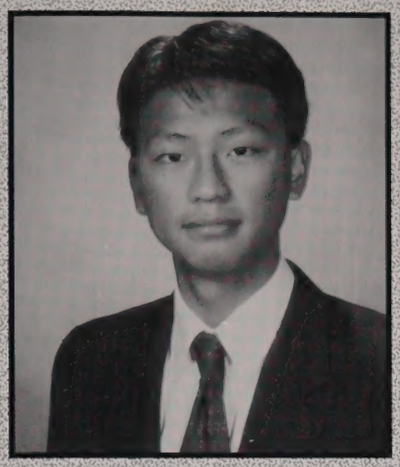

Khoa Huu Nguyen

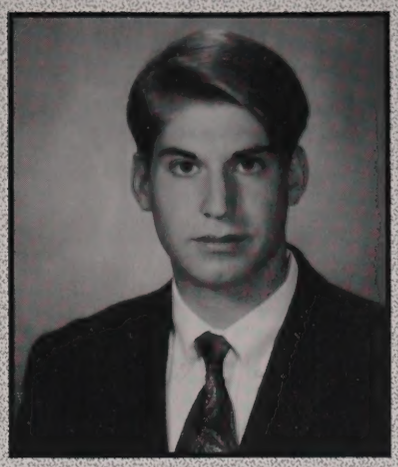

David G. Nicoll

Heeman Bozorgi Noori

Benjamin P. Nowick

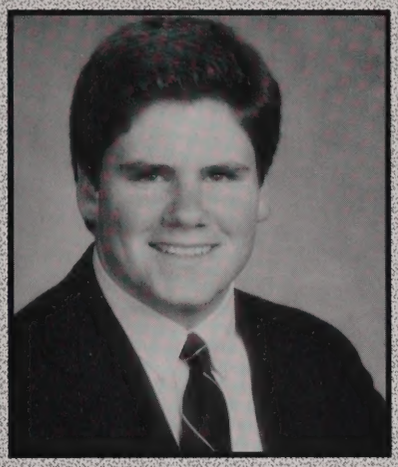

Matthew J. Nugent

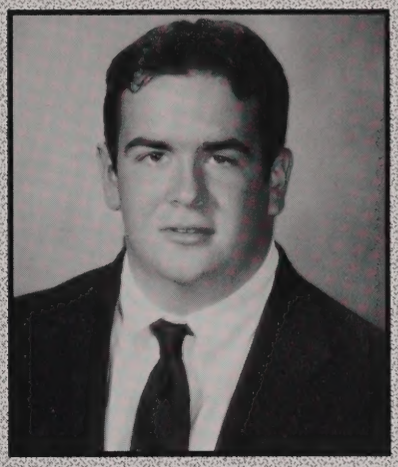

James D. O'Brien III

Jeremy Liam O'Brien

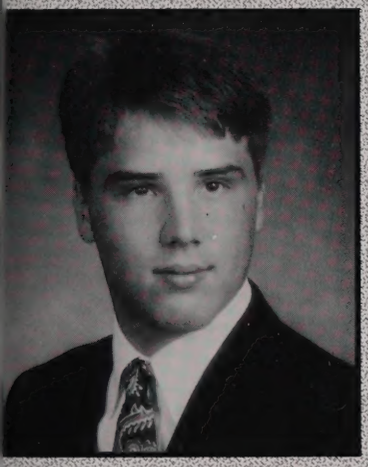

Michael James O'Bryant

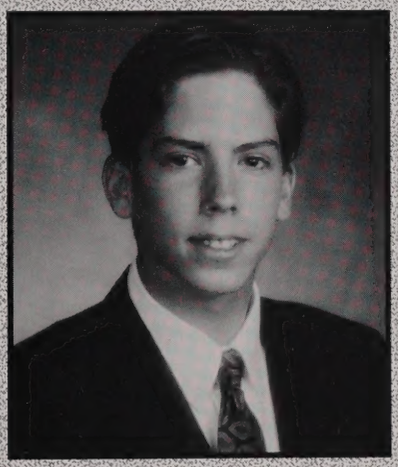

Andrew S. O'Connor

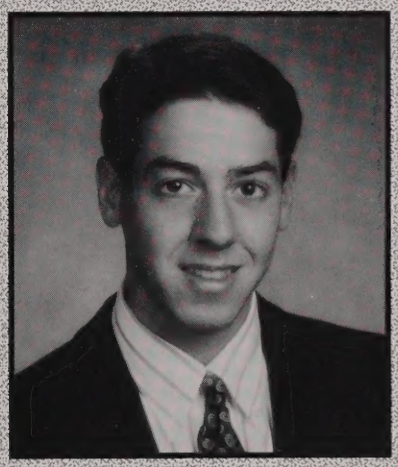

Kevin Edward O'Connor

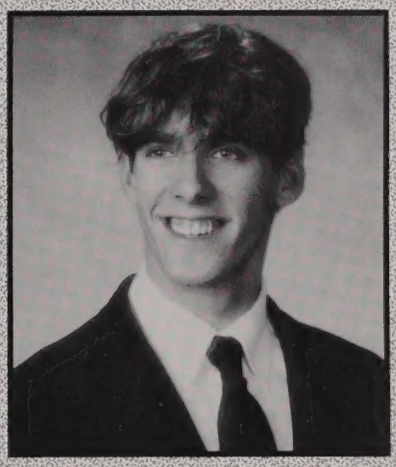

Timothy John O'Hanlon

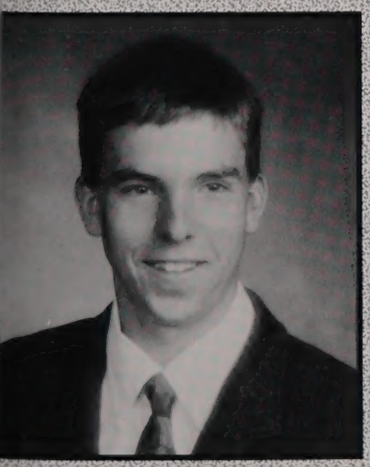

David T. Oles

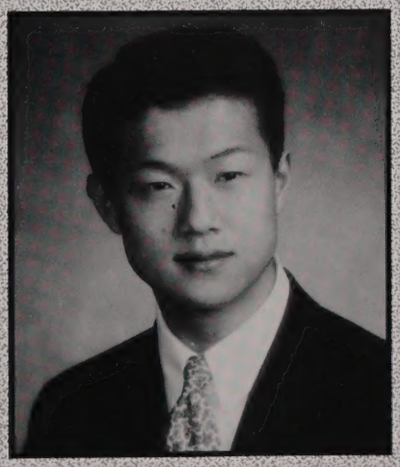

Alexander S. Olson-Bachant

James R. O'Neil

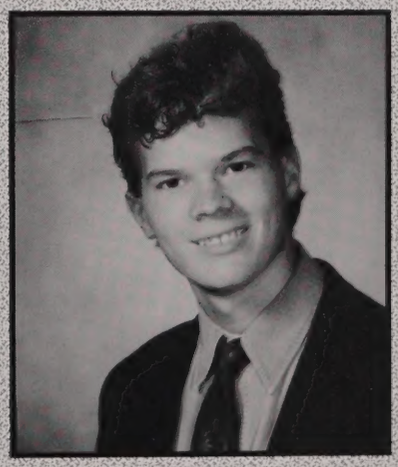

Peter J O'Neil

Kirk D. Orgeldinger

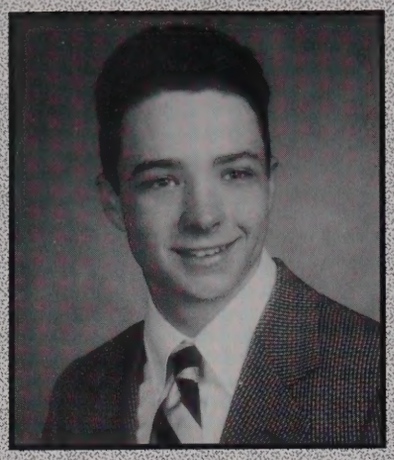

Jack Anthony O'Shea

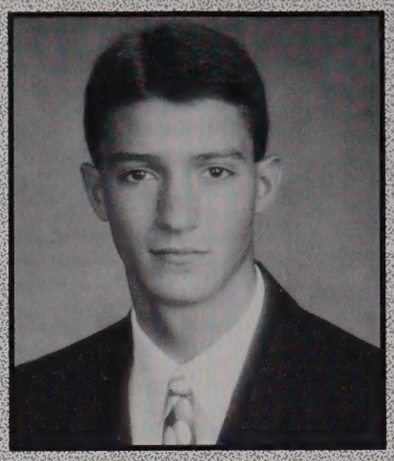

Nicholas M. Paleologos

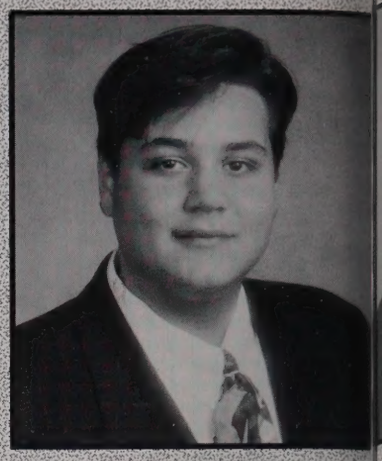

Peter John Panagiotopoulos

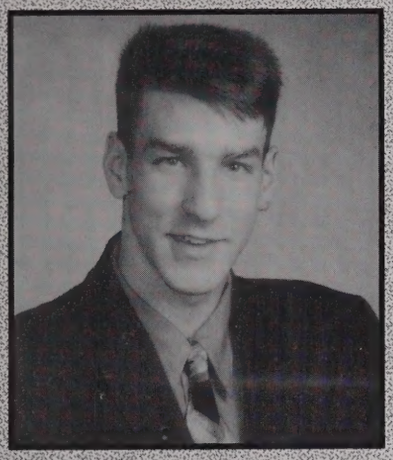

Jason R. Parker

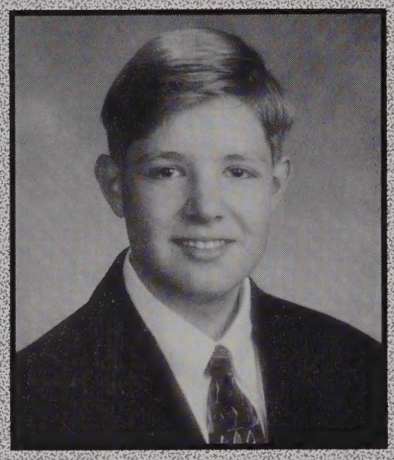

Benjamin A. Patterson

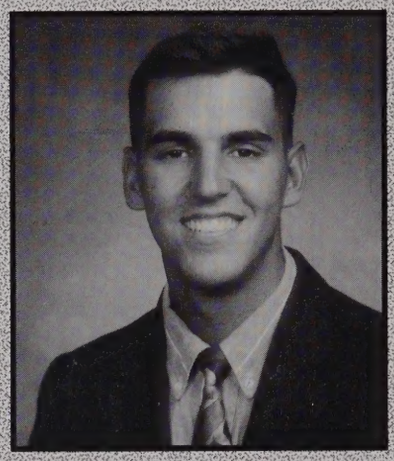

Christopher T. Pickett

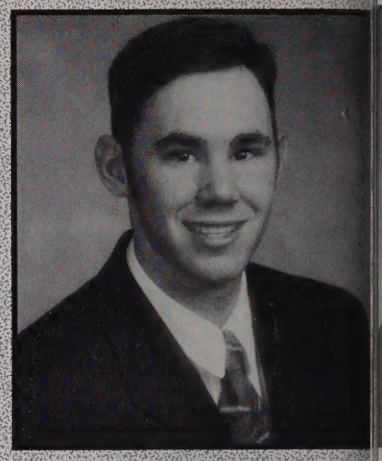

Brian Albert Piscione

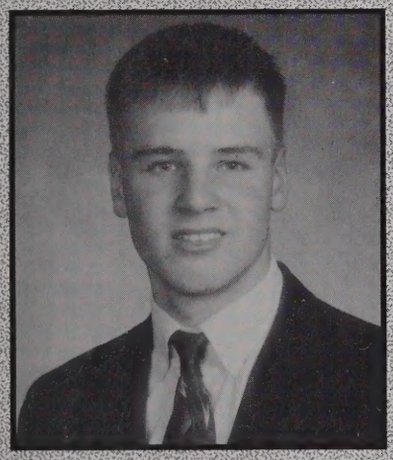

Daniel Robert Piskadlo

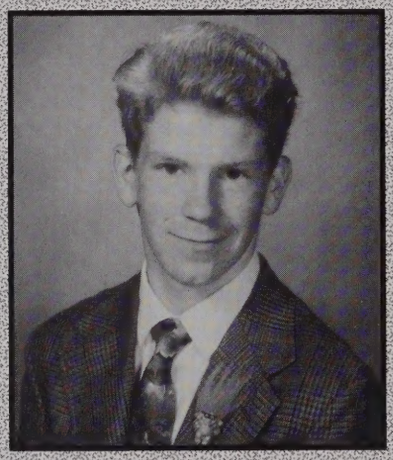

Philip J. Powers

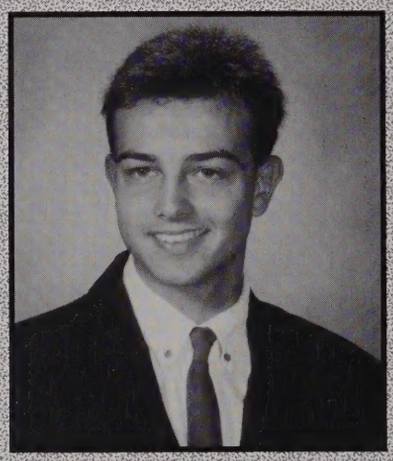

Darryl A. Racca

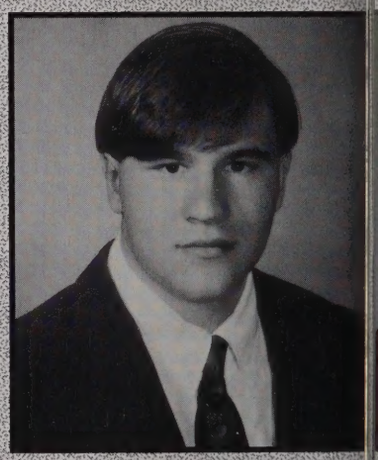

Courtland Donovan Rae

Cornelius C. Rogers

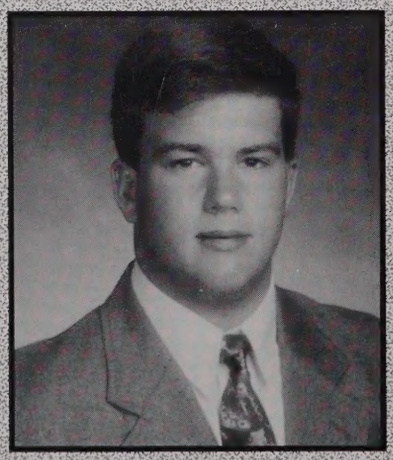

Matthew Michael Rogers

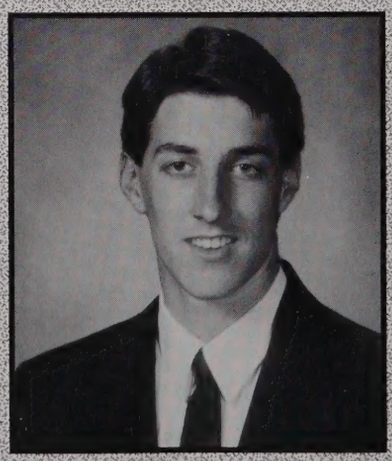

Kevin James Rooney

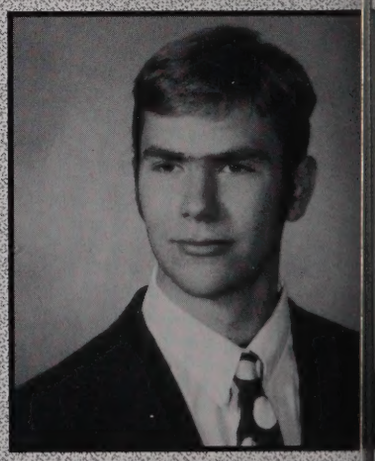

Thomas James Roughan

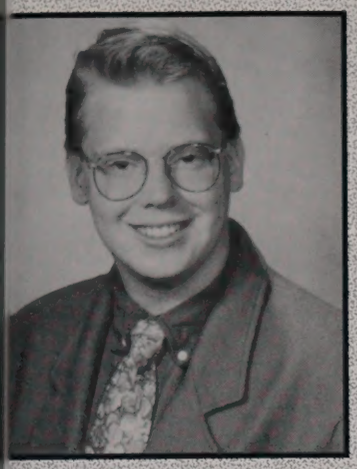

Timothy Heath Ryan

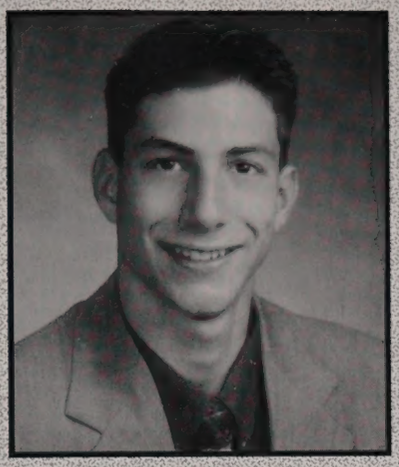

James A. Sbrogna II

Mark Thomas Scanlon

Neal Thomas Scanlon

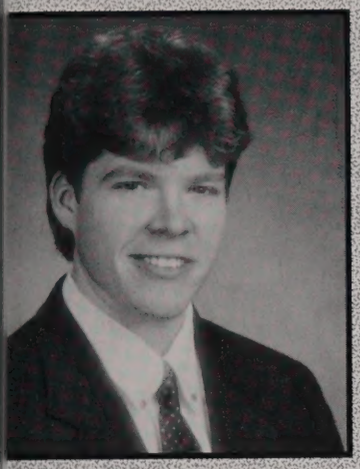

Victor L. Schuster

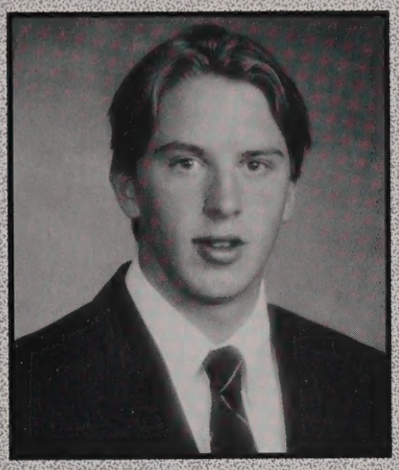

Joel Williams Scrogin

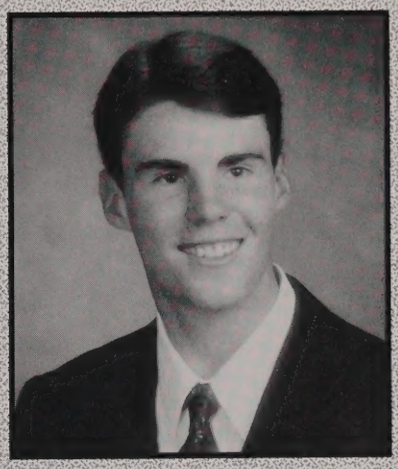

Roy Edward Sevigny

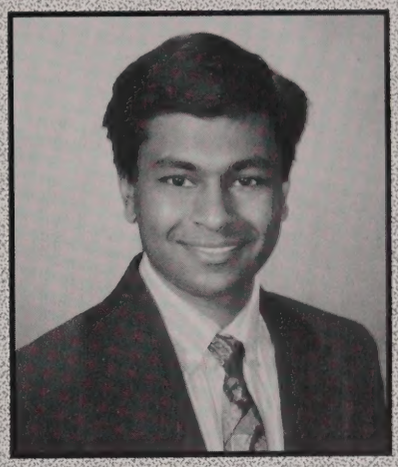

Rajesh H. Shah

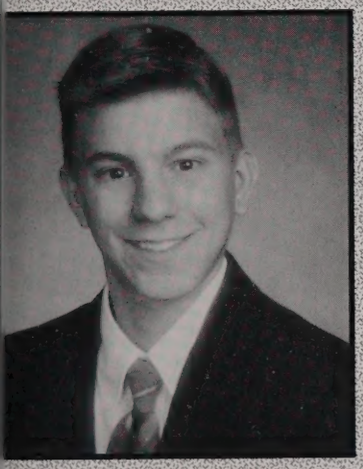

Mark J. Shailer

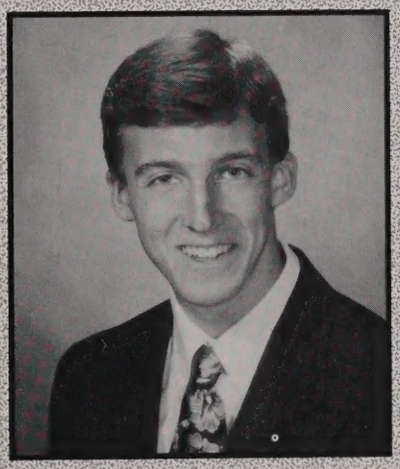

Daniel Patrick Shea

Peter Timothy Shea

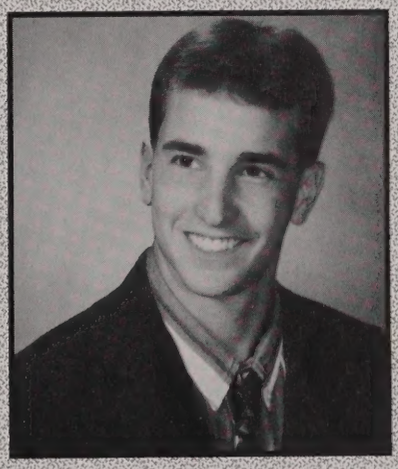

Brandon Smith

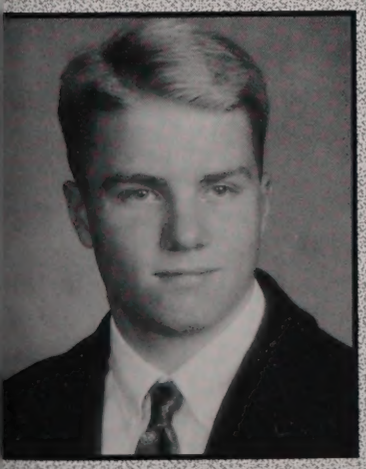

Marc Frederick Spellane

Derek J. St. George

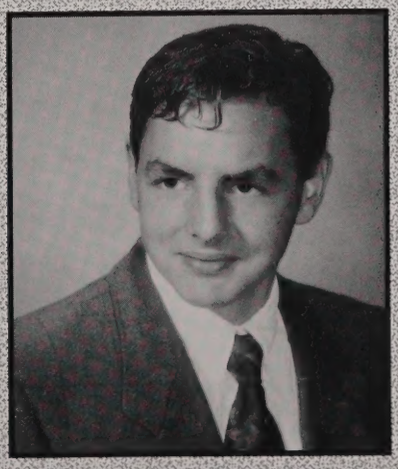

Philip Stefanides, Jr.

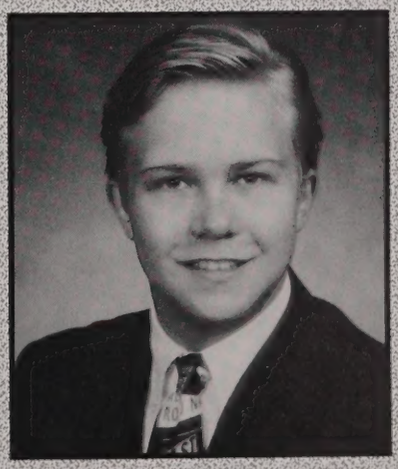

Peter Larson Sullivan

Daniel J. Swanson

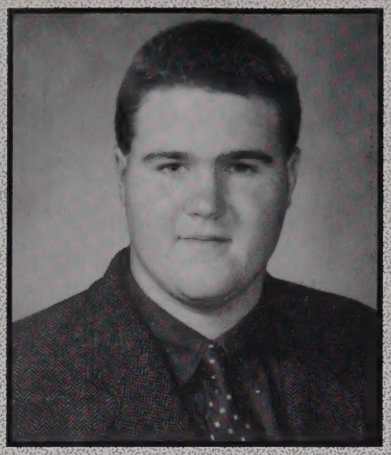

Matthew Paul Sweeney

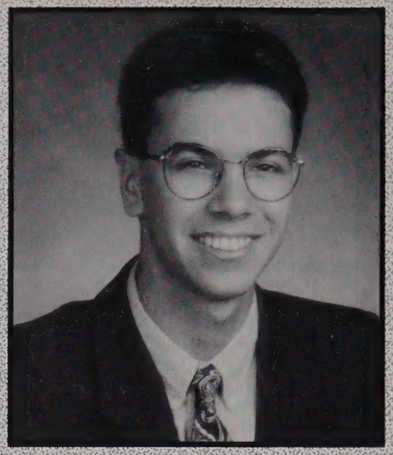

Joel T. Sweetser

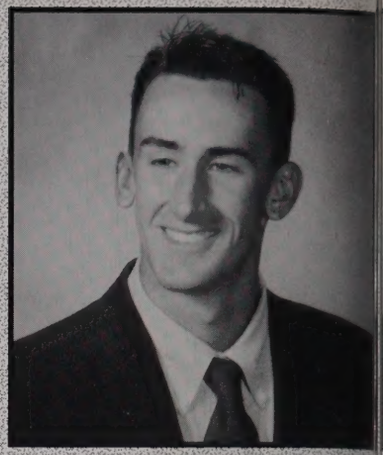

Matthew M. Szklarz

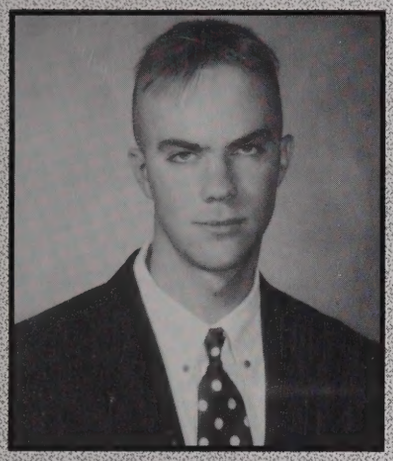

Christopher J. Tamulis

Tristan Edward Taylor

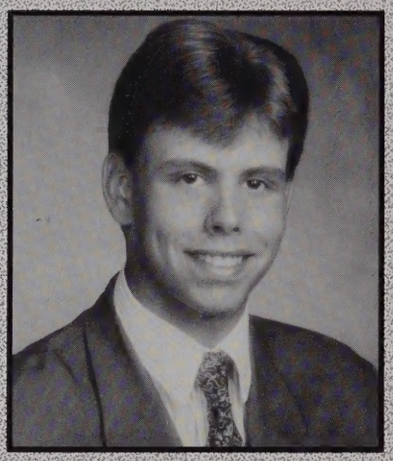

Darren Michael Thomas

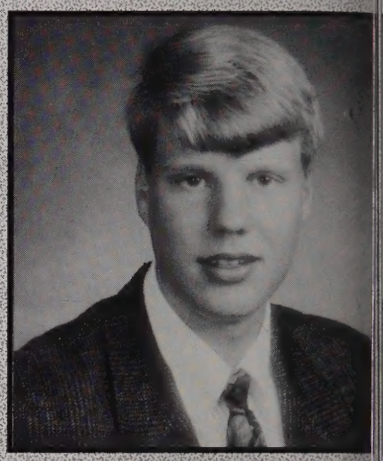

Stephen C. Thompson

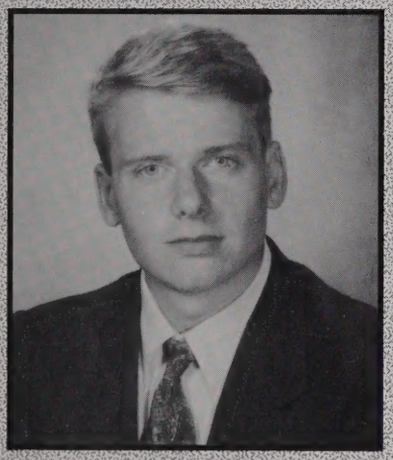

Dana G. Thorpe

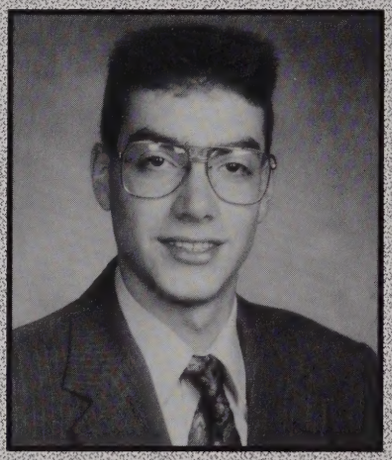

Ronald Joseph Todisco, Jr.

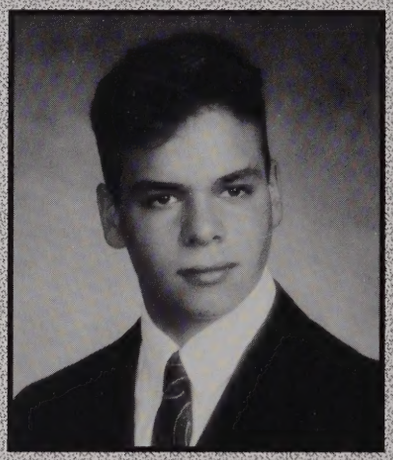

Michael Joseph Tomaiolo

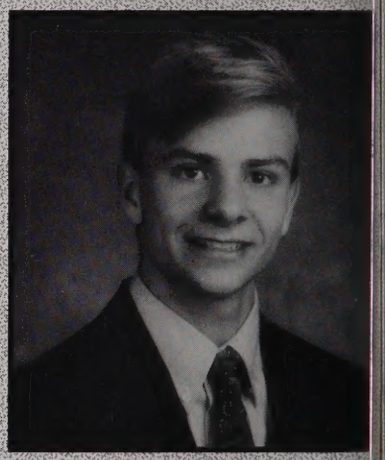

Stephen Daniel Townsend

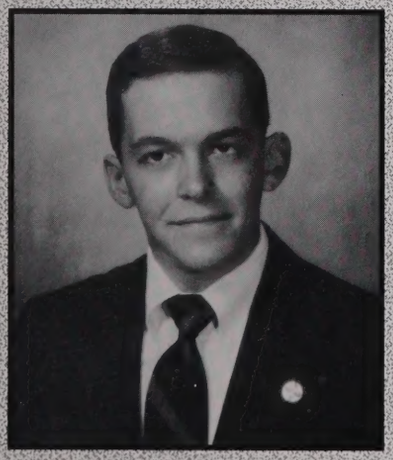

Eric Raymond Trottier

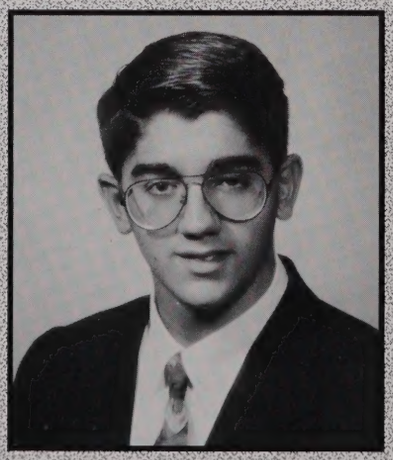

Spera A. Tsefrekas

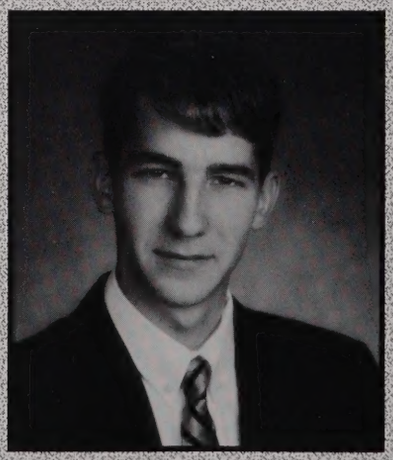

Michael Leon Turini

David James Turnquist

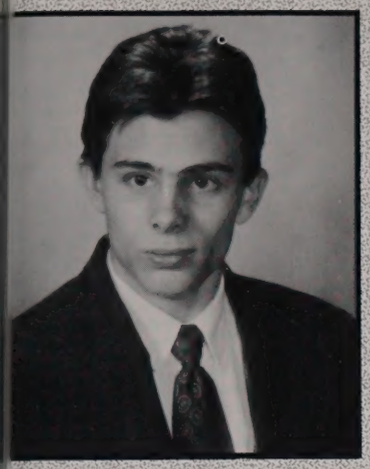

Justin David Tuttle

Patrick Joseph Tynan

Shane P. Uras

Brent Sydney Vallee

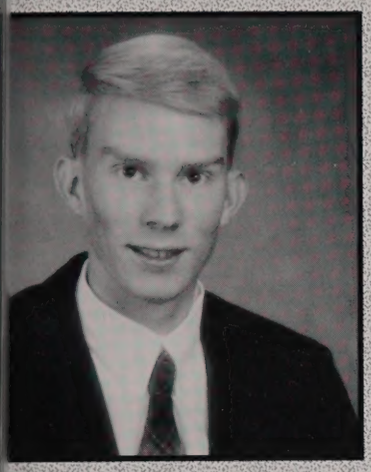

Benjamin Mitchell Welch

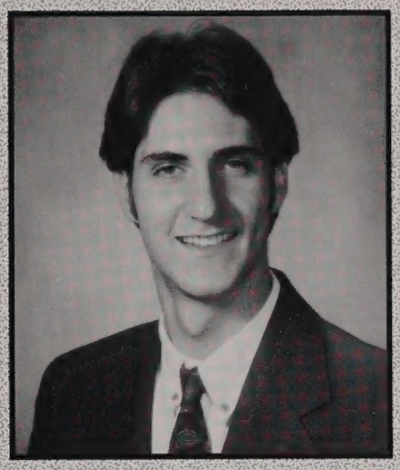

James T. Wennerberg

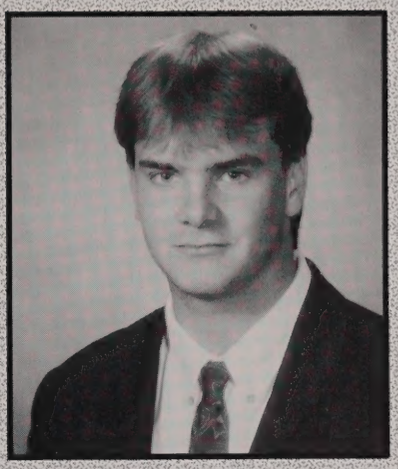

Scott A. Wesolowski

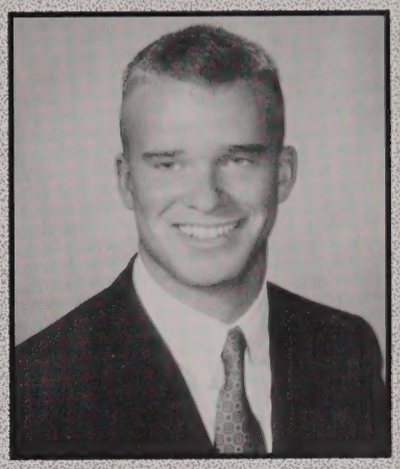

Michael L. Williams

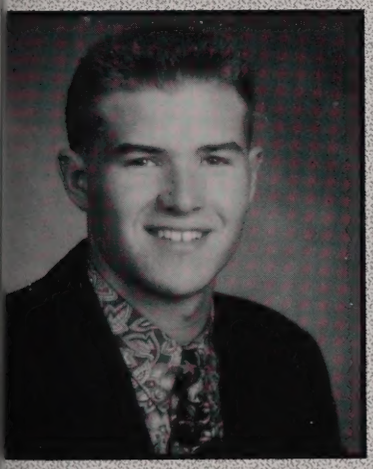

Matthew E. Yantz

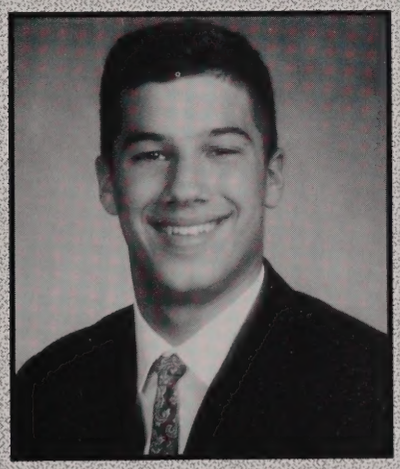

Brandon John Zelch

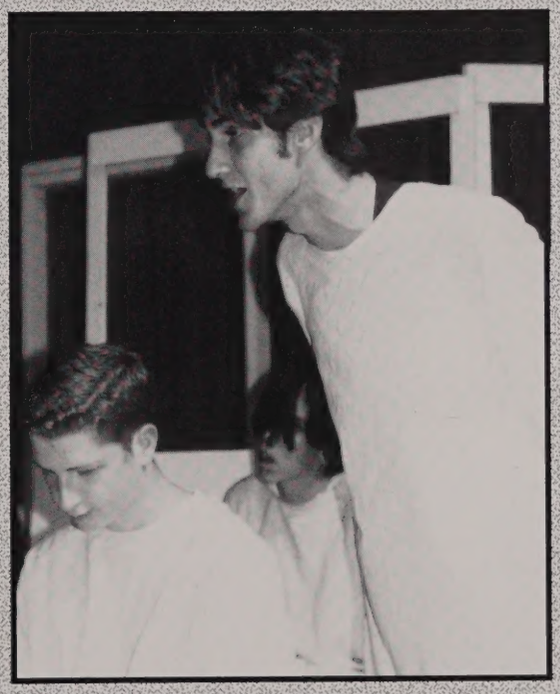

Jim Wennerberg in a Drama Club production.

om Cahill practices with the crew team.

We Remember

Michael J. Higgins

We gather as a faith community -- family this a.m. to remember a son, a grandson, a friend, a classmate, a student, a teammate and young man who enjoyed life ... who in his 17 years ... discovered some of his gifts and talents and shared them with others. As I look out over this assembly ... tied together by the common bond of the death of someone we knew, who lived among us for 17 years, 3 years ... I know that words are inadequate to temper the grief. Therefore, I shall try to keep my words brief ... and address them to three areas ... the first words concern Mike, the second concern Mike's friends, classmates, teammates ... and the third concern all of us, especially Mike's family.

Mike joined our Saint John's community as a sophomore ... as a freshman at Quabog Regional High School he was involved with the math team ... and was here at Saint John's for a meet ... it was during his time here at a meet that Mike was somehow moved to consider making Saint John's his home ... and approached his parents about coming here. They said "yes" and Mike came to us. He threw himself enthusiastically into the life of this school community. Mike's first year among us was not easy ... during the winter, he was injured in a skiing accident; he hurt his spleen and spent a number of weeks out of school. But, his resiliency made for him to bounce back easily--not only physically, but also academically. Over his three years here, he not only involved himself in the classroom, but in hackeysaking in the second floor lav ... on the ice hockey team and in Mr. Moynagh's 106 club.

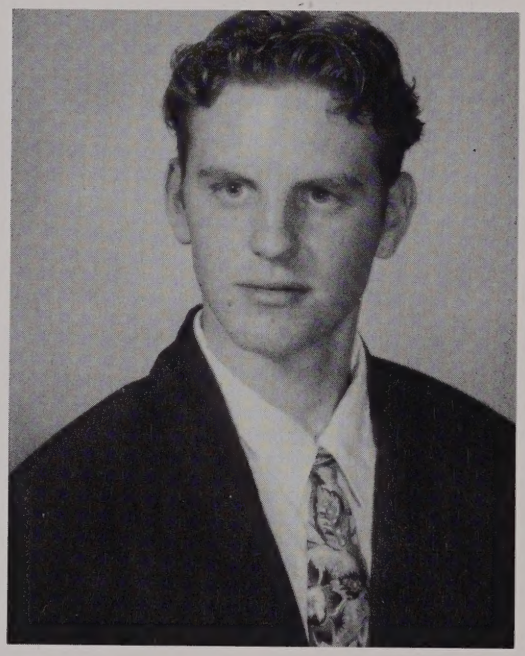

We all know that skiing was a key part of Mike's life, and so much so, that he intended to attend the University of Maine at Farmington, in the heart of ski country, and there intended to major in Environmental and Ski Management. Ice hockey and skiing brought life to Mike and in turn allowed him to share that life with others, especially the young skiwees at Mt. Wachusett where he was their ski instructor. And, it was to these young kids that Mike brought his enthusiasm, patience, sensitivity, empathy and zest for life.

Jesus in Matthew's gospel says ... the gift that you have been given, give as a gift -- and Mike did that: sharing with others his life and his talents.

For those of us who are Mike's friends, companions, teammates and classmates ... for you, Mike's death raises a question. It is this: What are you going to do about Mike's Death/I mean, after the pain and the shock, and the anger and hurt, and the tears. What are you going to do about your friend's death? What are you going to do with your life in his memory? I would like to share with you a story which might suggest an answer ... the story is of Puccini, the great Italian writer of such classic operas as Madam Butterfly and LaBohemen. It seems that when Puccini was fairly young, he contacted cancer, and so he decided to spend his last days writing his final opera ... Turandot ... which is one of his most polished pieces. When his friends would say to him "You are ailing, take it easy and rest", he would respond "I'm going to do as much as I can on my grand master work ... and it is up to you, my friends, to finish it ... if I don't." Well, Puccini died before the opera was completed. Now his friends had a choice ... they could forever mourn this friend and return to life as usual ... or they could build on his melody and complete what he had started. They chose the latter. And so, at the famous LaScala Opera House in Milan ... Puccini's opera was played for the first time, conducted by the famed conductor Arturo Toscannini and when it came to the part of the opera when the master had stopped because he died ... Toscannini stopped everything, turned around with his eyes welling up with tears, and said to the audience, "This is where the master ends", and he wept. But then, after a few moments, he lifted up his head, smiled broadly, and said, "And this is where his friends began", and he finished the opera.

You see the point and the point of the question I ask you: What are you going to do about Mike's death? What are you going to do about Mike's unfinished masterpiece? Will it be, in a month or so life as usual, or can you build on his humor, his ability, his fun, his unrealized dreams? I would suggest that if there is any fitting response to the shock of Mike's death, it is life--your life, my life ... a life that is lived better, a life lived more selflessly, a life that makes a difference ... a life that is honest and decent, a life that makes beautiful music for Mike and for the Lord. Across the chasm of death, you can make Mike live. The music doesn't stop here today ... the music hasn't been buried with Mike ... you and I have choices as we attempt to pick up the pieces and go on living.

Lastly, to all of us, especially to Mike's family, in these sad moments I leave you with an image of hope, of perspective.

Picture yourselves standing on a dock beside one of the great ships that came into Boston Harbor last summer ... it's standing there--sails folded, waiting for the wind. Suddenly, a breeze comes up. When the Captain senses the breeze as a forerunner of the necessary wind, he quickly orders the sails to be let down -- and sure enough, the wind comes ... catches the sails full force, and carries the ship away from the dock where you are standing. Inevitably you or someone on the dock is bound to say, "Well, there she goes!" And from our point of view it indeed does go. Soon the great ship, laden with its crew and goods, is on the horizon where water and sky meet -- it rolls like a speck before it disappears. It is still mighty and grand ... still filled with life and goods, but it has left us. We are standing on the dock quite alone. But, on the other side of the ocean, people are standing in anticipation and as that speck on the horizon becomes larger, they begin to cry out with joy, not abandonment, "Here she comes". And, at the landing, there is welcome, joy, embracing and celebration.

We miss Mike. He is quickly receding from our sight and his funeral, burial and this liturgy are our farewells, our version of "There he goes". But goes where? ... from our sight? from our embrace? from our care? love and friendship? How we miss that ... How we will miss him ... But, he is not diminished, not made poorer. We must REMEMBER ON FAITH the "Here he comes!" This is the cry on the eternal shore where Jesus, who understands the human heart, even when it goes wrong, is waiting. And there is Mike ... now and forever larger than life, filled with life, intoxicated with laughter and life ... and in the arms of the one who makes all things new again ... the one who says, as he says to Thomas in the Gospel, Shalom; Peace, Welcome Mike ... Welcome Home.

Reflection given by
Brother Jim Connolly, C.F.X.
Campus Ministry Director

9,10,& 11

9,10,& 11

Junior Homeroom 213: Mr. Robert Reidy (L-R) 1st row: Tom Buckingham, Bob Berdett, Dave Cahill, Tom Boulay, Bill Bourbeau, Matt Brunell, **2nd row:** Justin Bush, Craig Boulay, Jeremy Bolio, Jason Bolio, Lee Blanchette, Anthony Bucciarelli, Brian Anger, Brendan Anderson **3rd row:** Jason Boghosian, Edward Benecchi, Zachary Bombard, Matt Burns, Dana Asplund, Joshua Balcunas, Jeff Borst, Mike Bohigian, Jacob Betteridge, Matt Carey, **Not pictured:** Andrew Abdella, Scott Bonneau

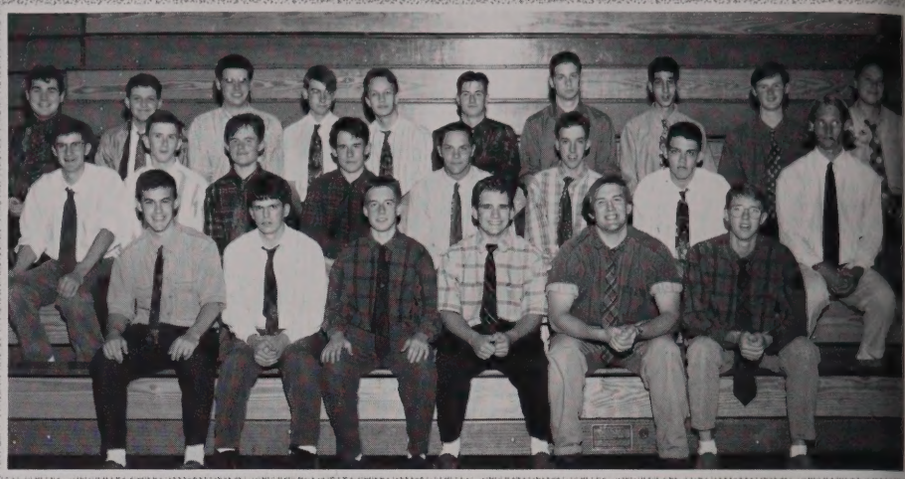

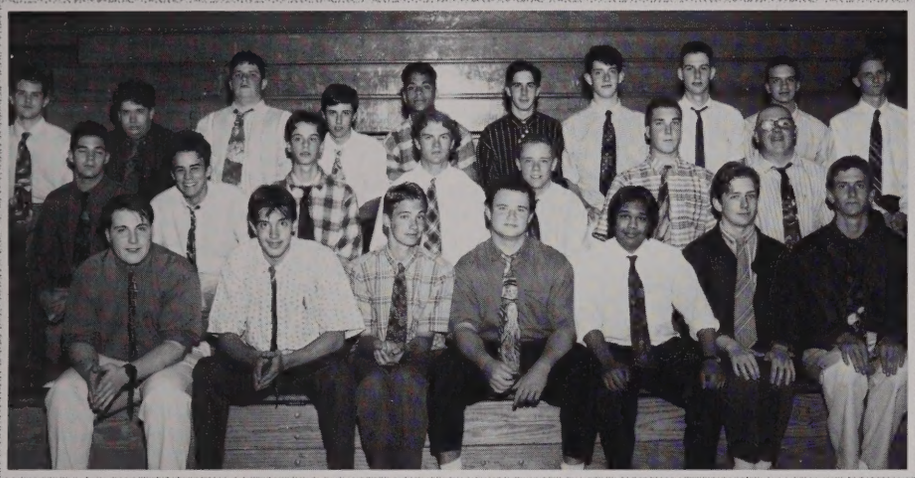

Junior Homeroom 100: Mr. David Vilandre (L-R) 1st row: Garret Earley, Tim Doyle, Thom Donovan, Colin Dodds, Jaydev Chandra, Mike Day, Gary Donia **2nd row:** Mike Collette, Mark Cecil, Pat Demuth-Brennan, Ben Delman, Steve Chabot, Adam Consigli, Zach Davis **3rd row:** Eric Dion, Tony Debenedetto, Scott Creelman, Chris Dauphinais, Oscar Colon, Matt Clancy, John Derby, Jason Chavor, John Coluci, Jeff Cosgrove, **Not pictured:** Carter Dubois

Junior Homeroom 201: Mr. Richard Houston (L-R) 1st row: Mark Faron, Ryan Gates, Jesse Goyette, Chris Eliadi, Joe Fisher, Tony Gonzalez **2nd row:** Mike Esposito, Jeff Hammond, Chris Garrafoli, Lance Harrington, Brian Fox, Joe Giotta, Jacy Henderson, **3rd row:** Tim Foley, Brian Farrelly, Jason Forss, Jim Frew, Ryan Hamel, Bill Fox, Ben Greene, Jim Foster **4th row:** Adam Fox, Joe Gagne, Corey Ferris, Eric Giacobba, Ruari Griffin, Kevin Gauthier, Dennis Fitzgibbons, Jim Faugere **Not pictured:** Mark Gallagher, Adam Haddad

Junior Homeroom 103: Mr. Donald Morin (L-R) 1st row: Chris Hendrick, Kevin Kevit, Sean Laverty, Pat Hickey, C.J. Luce, Andy Lang **2nd row:** Brian Lombardozzi, Jeff Kimble, Joeseph Kosloski, Mark Lopshire, Frank Kosiba **3rd row:** Pat Hursen, Alex Kania, Pat Johnson, Bill Laporte, Michael Marinello, Andy MacPhee, Gabe Latino **4th row:** Jon Kennedey, Dave Kotschenreuther, Matt Igoe, Mike Marrone, Tim Maloney, Jason Krawczyk **Not pictured:** Joe Lombardo, Dennis MacGilliuray, Ira Hoffman, Chris Johnson

Junior Homeroom 108: Mr. William Prendiville (L-R) 1st row: Chad Pimental, Chris Neff, Paul Norton, Matt O'Connor, Mike Pikiel, Kevin Morrow, Craig Morrone, Anthony Palardis **2nd row:** John Murzycki, Jay Osrtosky, Adam Mirick, Greg Montalbano, Shane McArdle, Tom McGrath, Tom Morris, Shawn Neville, Brian Nelson **3rd row:** Srikant Muddana, Dustin Naughton, Matt O'Niel, Josh Paddock, Jonathon Morini, Nate Mayo, Marc Petrowitz, Brendan Murphy, Matt Mullaney, Joe McGee **Not pictured:** Erik Nassinyk

Junior Homeroom 406: Mrs. Lorraine Foley (L-R) 1st row: Keith Shirley, Arthur Rich, George Reidy, Andrew Rossetti, Kevin Remillard, Jason Sharon, Nick Scala, Steve Rossetti, Dan Rodriguez **2nd row:** Brian Potvin, Marc Resteghini, Sajid Mohammed-Abdul, Ethan Rider, Sam Salem, Constantine Ptohos, Kris Ramsey **3rd row:** John Sanford, Kieth Reynolds, Gunther Shih, Ross Scott, Andrew Shaw, Mark Prestes, Jim Polechronis, Christopher Ricciardi, Robert Ritchie **Not pictured:** Brian Riley, Jeremy Sheehan, John Silk

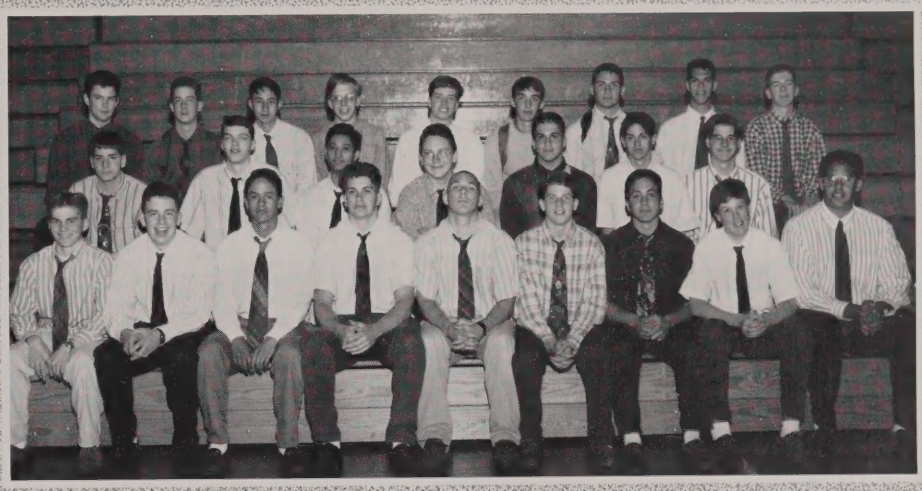

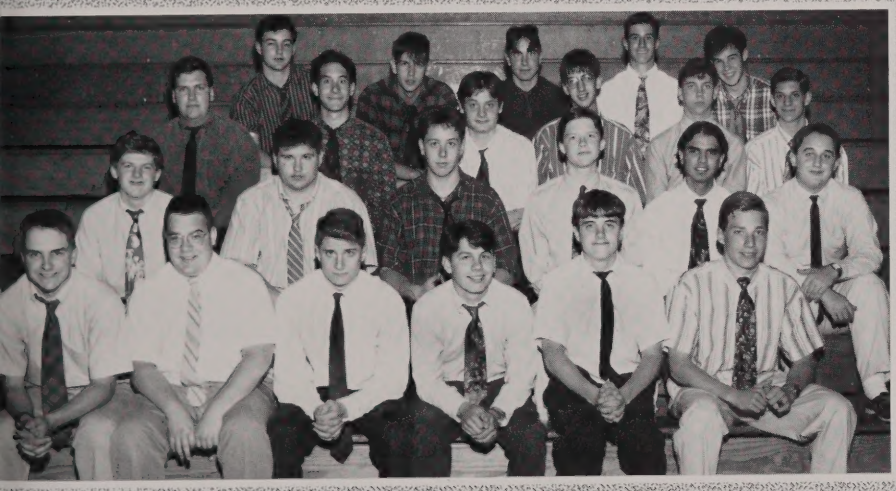

Junior Homeroom 206: Mr. Thomas Danna (L-R) 1st row: Mike Williams, Jon Young, Tom Wallace, Ryan Smith, Jeff Thayer, Alex Tereshko **2nd row:** Michael Smith, Bryan Swallow, Rich Stewart, Eric Varin, Sinchu Upadhyay, Trevor Thompson **3rd row:** Rob Steere, Nathan Wicka, Tony Wiffin, Kevin Thompson, Jan Zukowski, Matt Stymiest **4th row:** Mark Spenser, Jeff Taris, Gino Tomasetti, John Tsefrekas, Mike Walsh **Not pictured:** George Theodorou, Akira Yamaguchi

A fall scene of Flavian Hall

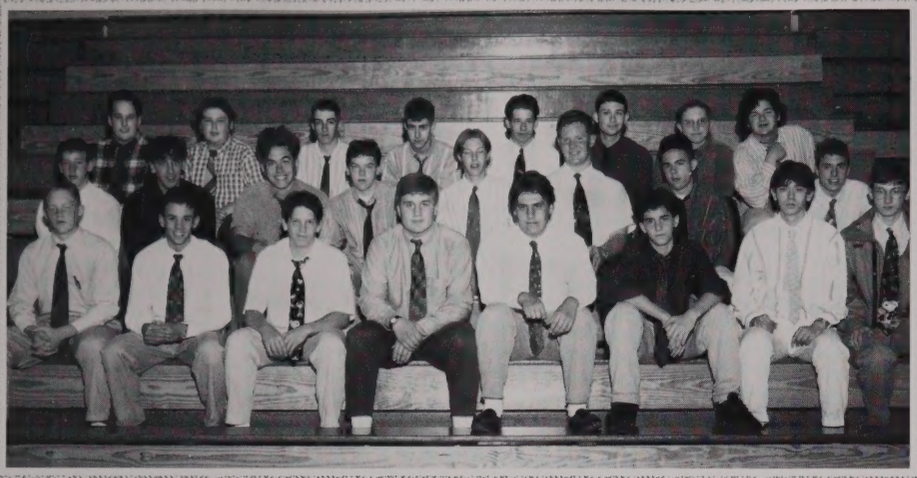

Sophomore Homeroom 214: Mr. Timothy Duffy (L-R) 1st row: Jon Blanchette, David Balducci, Mike Annunziata, Jon Bartelson, Randall Barko, Mike Baldino, Nick Basch, Jeff Bambauer **2nd row:** Jeremy Adams, Mark Abraham, Elias Antonakopoulos, Chris Baker, Brian Berquist, Brent Anderson, Joe Benoit, Matt Beaton **3rd row:** Ian Blake, Ben Beauchaine, Matt Anderson, Matt Arakelian, Rich Bianculli, Chris Belisle, Casey Beaulac, Mark Baril **Not pictured:** Matt Atchue, Steve Siddle

Sophomore Homeroom 107: Mr. Stephen Roche (L-R) 1st row: Howie Carney, Josh Cahill, Marc Corley, Steve Colombo, John Casey, Greg Childs, Mike Burdett **2nd row:** Chris Cormier, Mark Bonczek, Mike Boutillette, Matt Carlsen, Tom Bowles, Tim Canfield, Bryan Chartier, **3rd row:** Dave Brough, Jon Corcoran, Ben Christiano, Seth Caplan, Shane Brennan, Jeff Cammuso, Adam Chudzikiewicz, Dave Copeland **4th row:** Brian Conti, Jeremy Bolt, Jeremy Consolatti, Tom Carr, Ryan Clancey, John Brennan, Dave Brady, Kevin Cosgrove **Not Pictured:** Paolo Cabanos, Tim Ciesluk, Joe Bolduc

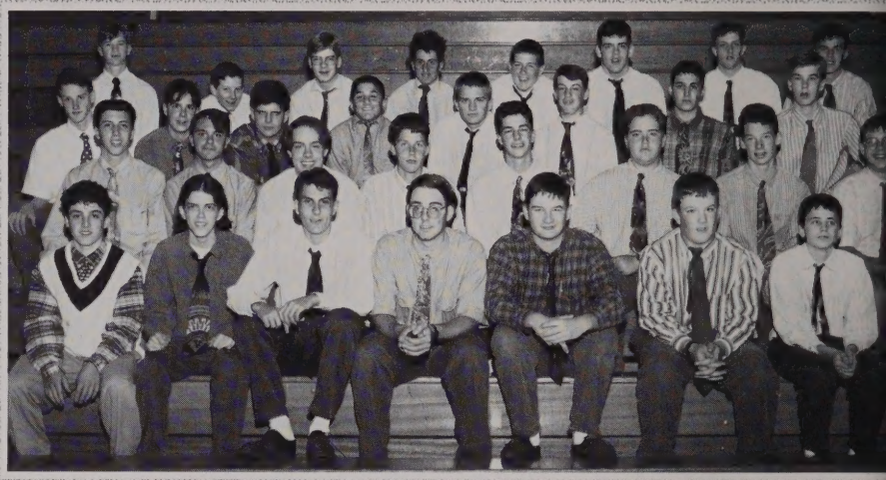

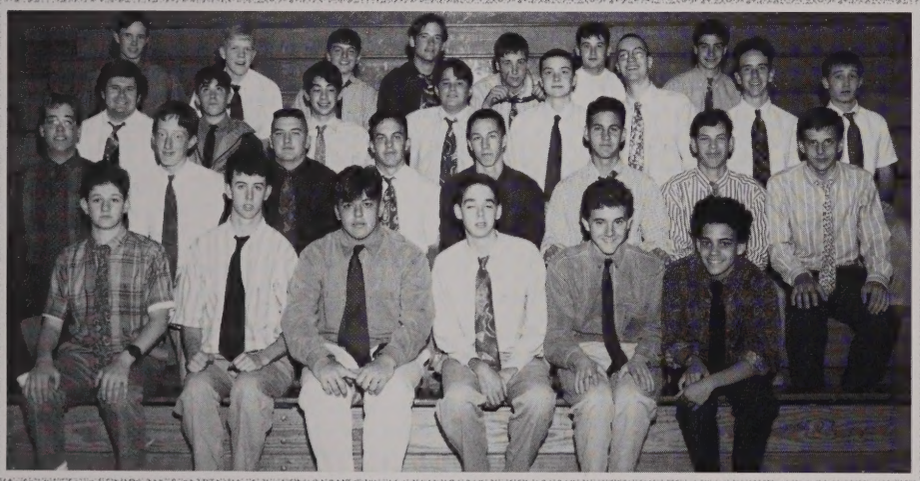

Sophomore Homeroome 403: Mr. Anthony Wood (L-R) 1st row: Tobe Dansereau, Paul Gannon, Matt Dileo, Matt Donoghue, Dave Foley, Matt Fonseca **2nd row:** Brad Foulkes, Chris Day, Jason Ferschke, John Emmerton, Marc Forchielli, Mike Dipierro, Mike Fiske, Sean Ellbeg **3rd row:** James Couture, Matt Dellomo, Eduardo Cuan, Corey Dunham, Matt Ethier, John Demember, Jim Donahue, Bryan Dunn **4th row:** Justin Fortin, Pat Donaghue, Brian Duhamel, Brad Dowding, John Direnzo, Jason Dallas, Marc Drappi **Not pictured:** James Gannon

Sophomore Homeroom 300: Mr. William White (L-R) 1st row: Nathan Goodro, Tom Jaquith, Bryan Head, Tim Jarry, Keith Gvazdauskas, Matt Jenkins, Rich Grendol **2nd row:** Mike Johnson, Josh Hopkins, Kris Gedman, Tom Gorsuch, Fred Gooltz, Bryan Gauvin, Chris Iadarola **3rd row:** Bob Holmes, Tim Grady, Mark Holland, Conor Gary, Pat Garvin, Matt Giancola, Jason Heasley **4th row:** Scott Giangrande, Joe Hughes, Matt Garabedian, Matt Hebert, Tom Hall, Jason Haynes, Alexander Hammer **Not pictured:** Reggie Hamm

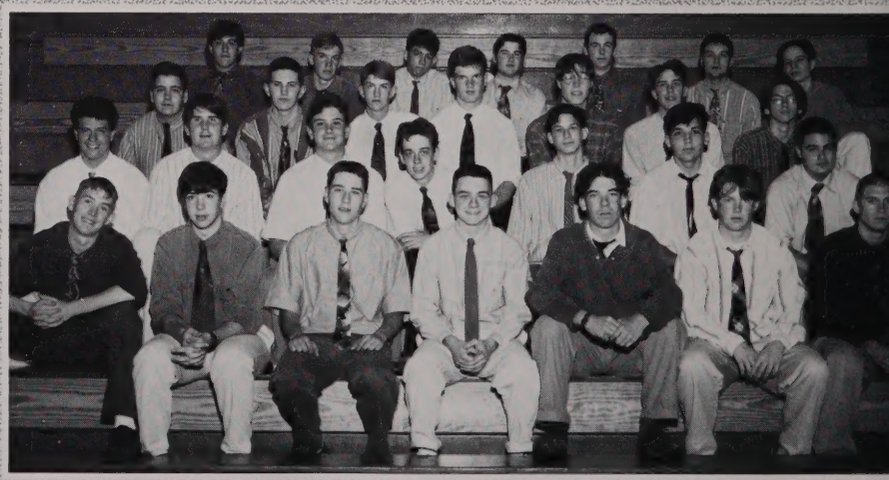

Sophomore Homeroom 302: Mr. John Deedy (L-R) 1st row: Brian Killelea, Anthony Lauring, John Martin, Paul Kapur, Tim Maloney **2nd row:** John Liepins, Mike Kavanagh, Kelley Kulig, Richard Manning, Brian Marchetti, Matthew Lizotte **3rd row:** Philip Lahey, Mike Marshall, Jason Kuder, Mike Lombardo, James Marine, Richard Marsden, Sean Lyons, Anthony Mandella, Mike Lapomardo **4th row:** Nathaniel Lalone, Mike Lanava, Dereck Mangus, Ryan Kasputis, Richard Mayanja, Sean Markley, Mike Lucenta, Matthew Kobus, Mike LeFrancois, James Kane **Not Pictured:** Pete Keenan, Kris Kervick

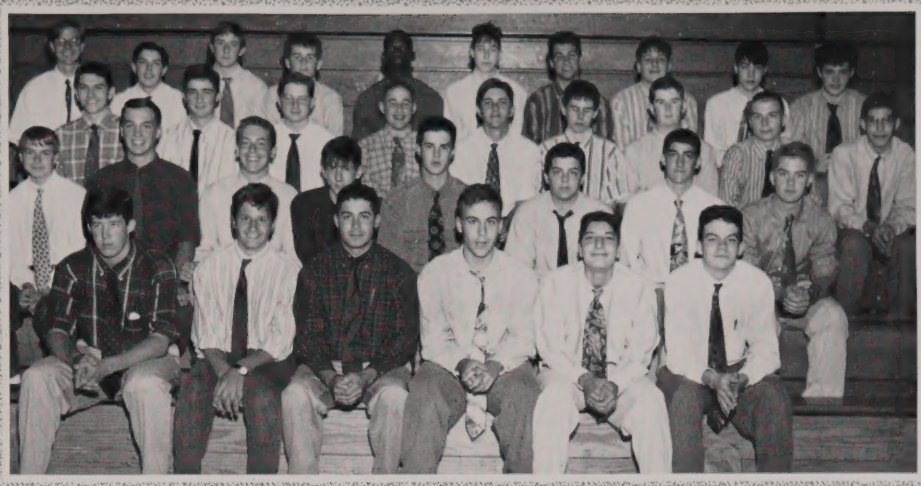

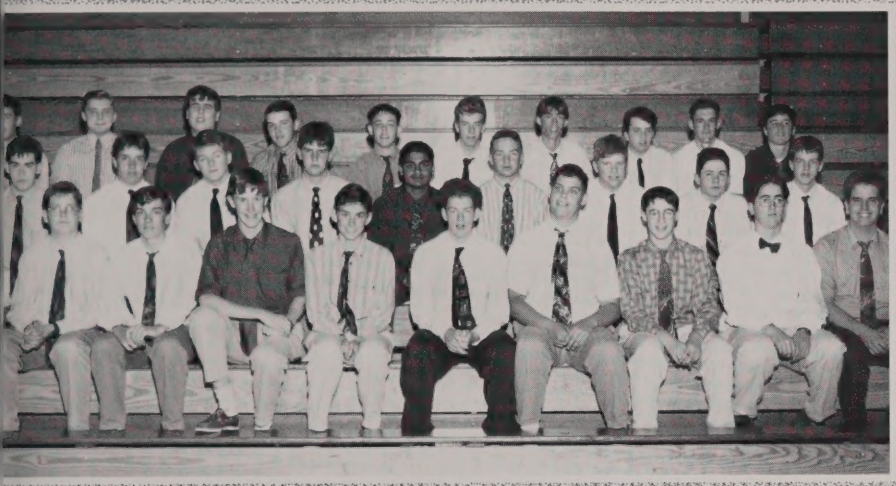

Sophomore Homeroom 211: Mrs. Meg Curran (L-R) 1st row: Nathaniel O'Coin, Jeff Nelson, Pat McCabe, Jarred Millman, Dan Murphy, Steve Nelson, Sean Worton, Liam O'Brien, Ed Mulcahy **2nd row:** Brian McIntyre, Kevin Mullins, Matt McAuliffe, Todd Mulligan, Rajev Nath, Mike Mercer, Luigi Menzano, Pat McCarty, Matt McCook **3rd row:** Tim Morgan, Ben McElroy, Telley Mitsis, Brendan Moran, Pat O'Connor, Mike Murphy, Sean Murphy, James McNamara, Ryan Miller, John McNamara

Sophomore Homeroom 102: Mr. Anthony O'Donnell (L-R) 1st row: Ryan Quinn, Chris Pantano, Anthony Penny, Marc Roman, Chris Oroszko, Tom Prokopovich **2nd row:** Chris Perron, Sean O'Neal, Joe Salois, Jonny O'Marra, Mike Parker, Russ Salamone, Dan Reich **3rd row:** Chris Retz, Ian Ryan, John Saan, Steve Schachterle, Chris Pinzino, John O'Toole, Greg Owens **4th row:** Ben Seymoure, Ian Peebles, Matt Scholo, Paul Santora, Dan Roughan, Andy Palumbo, Todd O'Connor, Matt Rossini

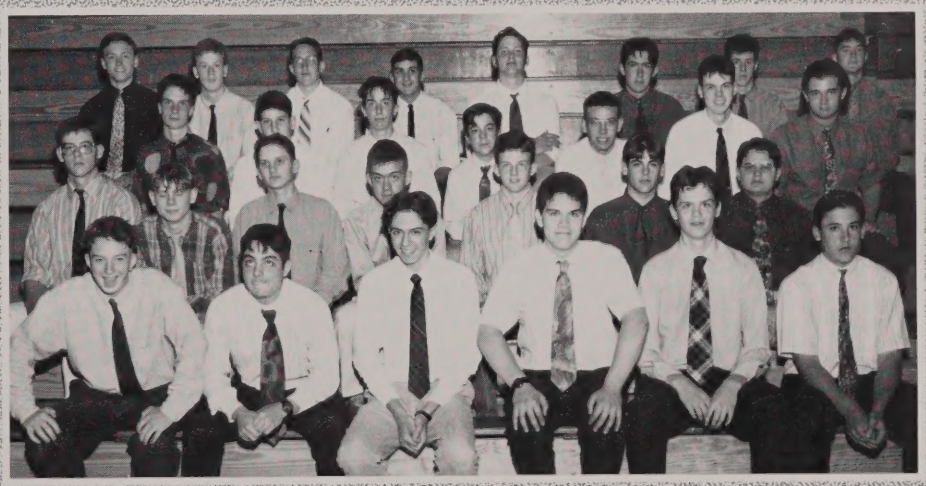

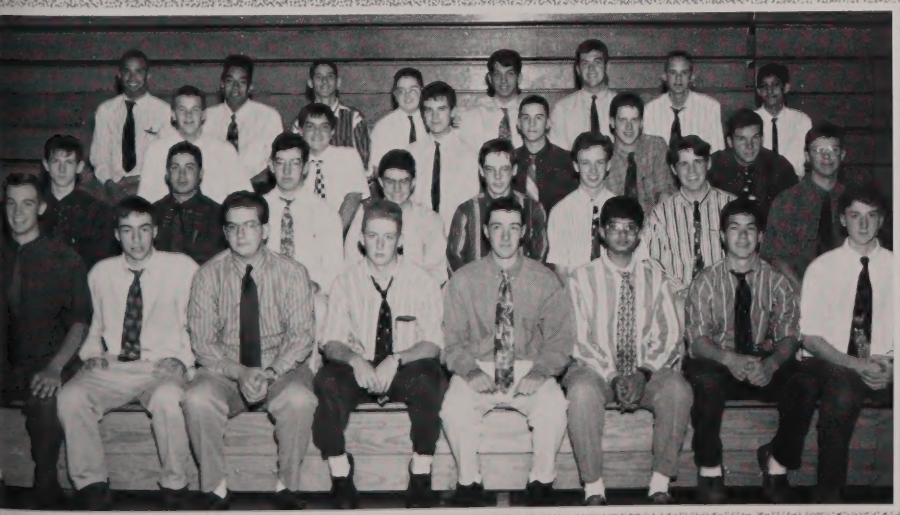

Sophomore Homeroom 402: Mr. Bernard Arsenault (L-R) 1st row: Dave Westall, Joe Spinelli, Chris Snyder, Mike Tiscione, Brian Tonelli, Veeral Shah, George Spencer, Mark Zumwalt **2nd row:** Jim White, Matt Tomaiolo, Dave Silpe, Mike Sorrenti, Joe Tiernan, Ron Thompson, Mike Szczurko, Brian Zifcak **3rd row:** Joshua Vernon, Chris Trolla, Jeff Westall, Jared Tivnan, Dan Tesini, James Starbard **4th row:** Marcus Teixeira, Thomas Toney, Mike Vicens, Dave Young, Bill Tsefrekas, Blair Wallin, Ben Woehlke, Mohammed Shakir **Not pictured:** Jon Taylor

Freshman Homeroom 209: Mr. Jeremiah Coggins (L-R) 1st row: Stephen Burr, Jeffrey Burl, Brad Anderson, Christopher Bernardi, Tobin Abraham, Nicholas Athanasiou, Christopher Brady **2nd row:** Paresh Amin, Philip Breen, Nassim Aoude, Christopher Browning, Christopher Breen, Gordon Bedford, John Antul, Jean-Paul Breaux **3rd row:** Jason Adams, Timothy Anger, Jeffrey Briggs, Michael Boule, Anthony Bartolini, Sean Brosnihan, Daniel Brunelle, Nolan Burke **4th row:** David Butka, Gavin Blackmore, James Bloxson, Christopher Benedetto, Andrew Renzi, Bill Benoit

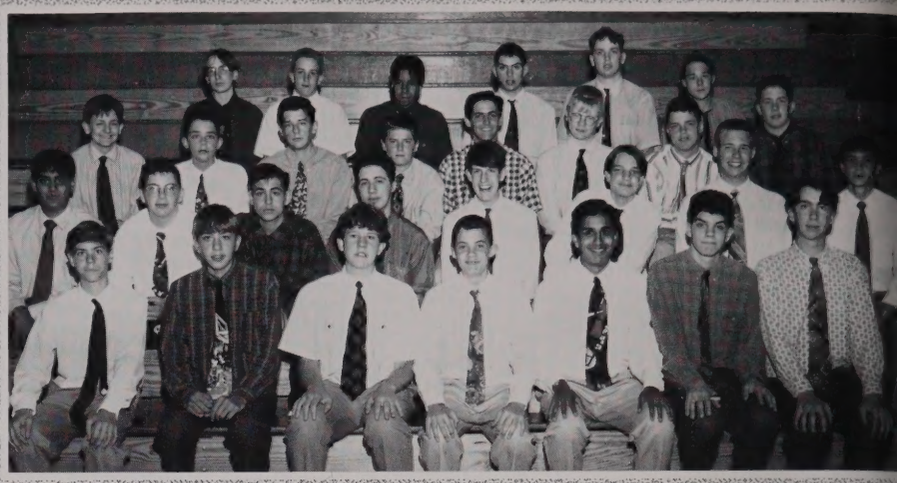

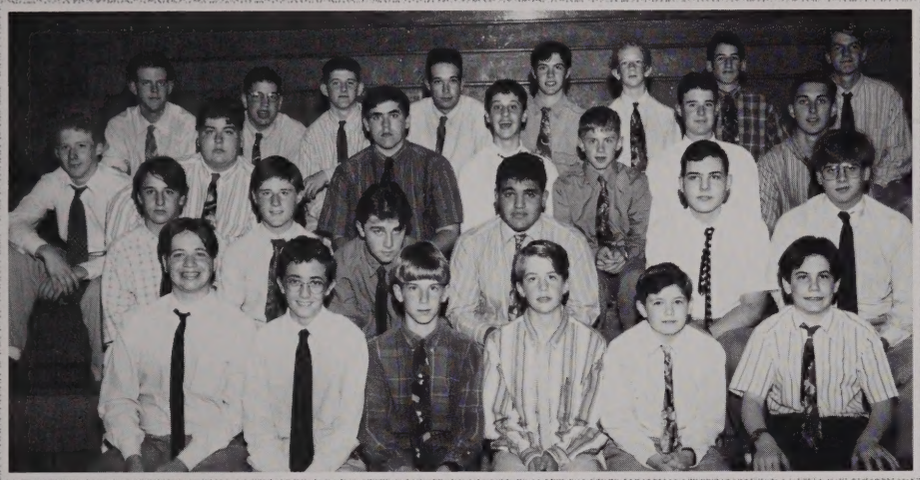

Freshman Homeroom 405: Mr. Leo Hamelin (L-R) 1st row: Benjamin Dio, Jonathan Canill, Kristopher Daly, Nathan Croteau, Daniel Callahan, Matthew Dobson **2nd row:** Jason Desrosiers, Michael Dolan, Daniel Demers, Jeffrey Carrano, Gregory Coppenrath, Christopher Covino **3rd row:** John Clark, Robert Clark, Adam Desjardins, John Campanale, Jeffrey Caruso, Michael Connors, James Diamond **4th row:** Daniel Christensen, Jonathan Cox, Patrick Cleary, Joshua Dada, Jason Caton, Dana Conti, Ryan Casillo, Devon Cooney

Freshman Homeroom 401: Mr. Brian Murphy (L-R) 1st row: Tom Heinhold, John Haskell, Mike Ferreer, Kris Gould, William Graham, Carlin Grenier, Matt Faron **2nd row:** Eric Haviland, Dan Hammond, Jamie Heath, Andrew Frew, Dave Harvey, Simon Harootian, Joe Eager **3rd row:** Christian Farmerie, Luke Goljan, Dana Etre, Joe Foley, John Gallivan, Kevin Fischer, Brian Ganger **4th row:** Joe Dury, Chris Fadgen, Tom Giles, Pat Foley, Ean Garcia-Rollings, Dave Haddad **Not pictured:** Adam Dykhuizen, Mike Gerardi

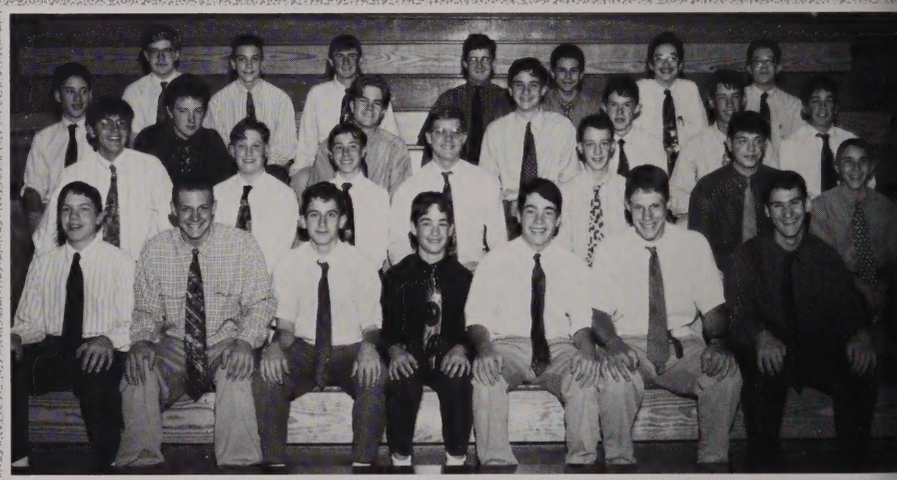

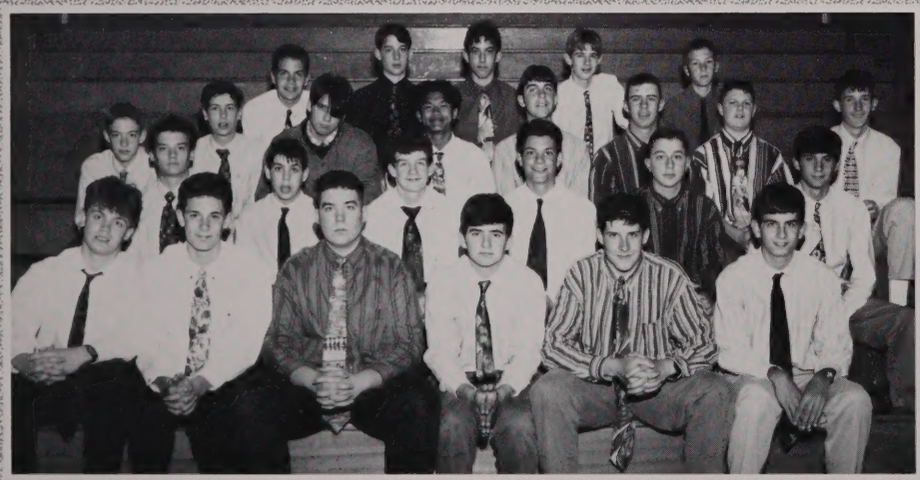

Freshman Homeroom 205: Mr. Joseph Curran (L-R) 1st row: Christopher Hewett, Peter Herzog, Merrick Jarmulowicz, Scott Johnson, Daniel Jacques, Brian Jalbert **2nd row:** Darren Lanza, David Kinosian, Mark Keevan, Michael Julian, Andy Kakish, Jeffrey Horan **3rd row:** Ryan Johnson, Benjamin Hilliker, Stephen Hodson, Phonethip Ketnouvong, James Koury, Francis Keefe, Paul Langlois, Andrew Hickson **4th row:** Jonathan Hendrickson, Garret Langlois, Jeffrey Klein, Douglas Kropp, Kenneth Laliberte **Not pictured:** William Hill, Jonathan Hoffman, Patrick Kelly, Anthony Klauzinski

Freshman Homeroom 101: Mrs. Carol Fredette (L-R) 1st row: John McGraw, Ross Lemansky, Mike Lucas, John Marrone, Justin Laporte, Matt Mange **2nd row:** Dan Leslie, Ian Mangion, Eric Lawrence, Jeff Lavallee, Dan Lyons, Joe Lemay, Joe McInerny, Nick Lee **3rd row:** Ryan Mahar, Rich Madore, Tony Luzzo, Mike Loura, Brian Lively, Chris Marzilli, Mike Larochelle, Pat Marr **4th row:** Mike McCluskey, Tony Massad, Mike Manning, Dan Lewis, Chris Lincoln, Mike Mathieu, Joseph Martini

Freshman Homeroom 207: Mr. Ronald Mariano (L-R) 1st row: Thomas O'Hara, Keith Normandin, Nick Mulcahy, Bryan Mitchell, Nick Morin, Jason Moore **2nd row:** Matt Mecum, Andrew Myers, Chris Mercier, Ryan Neville, Terrence Moran, Anthony Meconiates, James Nalbandian **3rd row:** Jack O'Connor, Brian McManus, Jason O'Brien, Mark Montvitt, Rich Nartowt, Joseph Miller, Michael Milestone **4th row:** Andrew Millikin, Jesse Nunnemacher, Jason Milot, Nick Milionis, Luke Mitchell, D.J. Mungoven, Michael Noberini, Michael McMenemy **Not pictured:** Shiloh Morgado

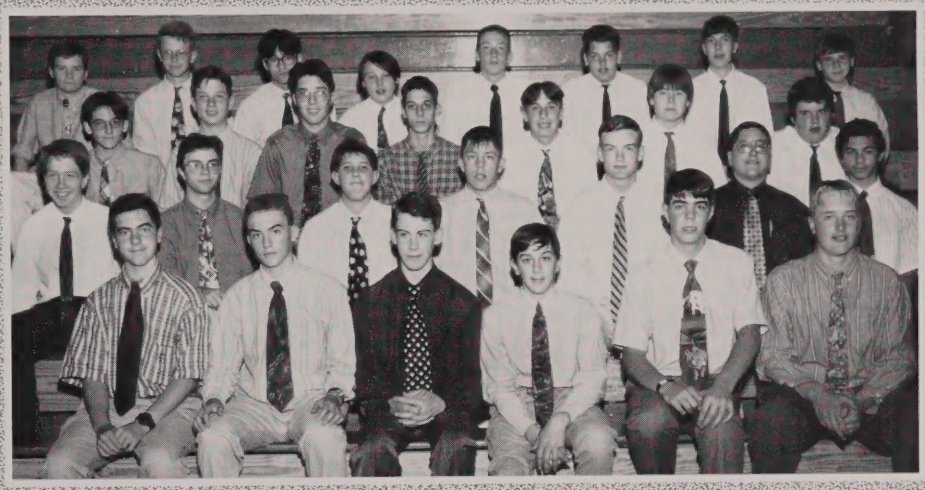

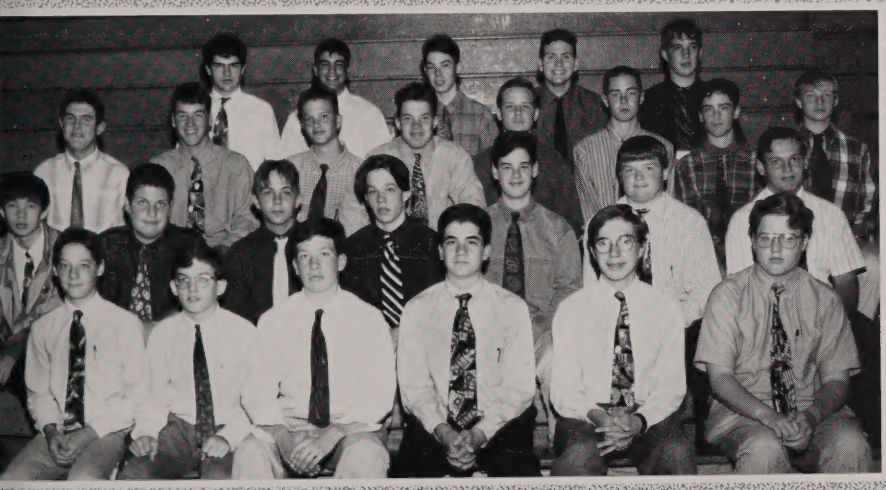

Freshman Homeroom 410: Mr. Patrick Dolan (L-R) 1st row: Nick Pirro, Dan Richer, Adam Peterson, Vince Pillari, Steve Pye, Jesse Rooney **2nd row:** James Puntumapanitch, Brendan Rosenall, Jay Parente, Pat O'Shea, Nathan Prouty, Kyle Ritchie, Chris Palladino **3rd row:** Frank O'Malley, Andy Salmon, Matt Pahank, Chris Saunders, John Scanlon, Pete Roberge, Jon Ryan, Ed Pacek **4th row:** Alex Pennace, John Salem, Steve Robinson, Jake Owens, Phil Remillard **Not pictured:** Marco Rossi, Jay Santos

Freshman Homeroom 303: Mr. Michael Mead (L-R) 1st row: David Tefft, William Tsoules, Anthony Usher, John Ward, Shawn Simon, Michael Torrey **2nd row:** Kevin Wilbur, Brian White, Ajay Singh, Matthew Soloperto, John Sheehan, Phil Shea **3rd row:** Tim Yantz, Blaize Silka, Bryce Trani, Jon Sun, Michael Vernon, Joseph Townsend, John Szolomayer, David Tran **4th row:** Shane Woodruff, Chris Skow, Kevin Wood, Steven Trieu, Dean Stockdale **Not pictured:** Mario Theodorou, Ryan Tomasetti

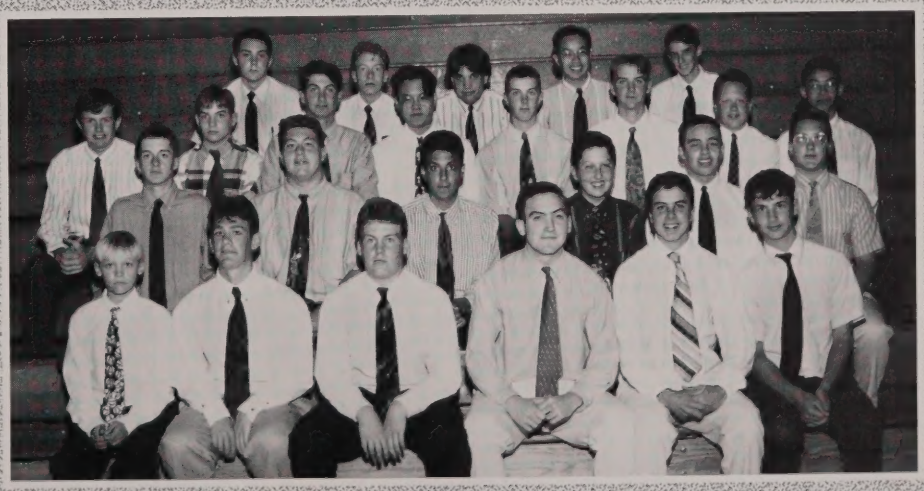

We Remember
Brian W. Johnson

As a Faith Community, twice in the last month we have come face to face with the reality of death ... face to face with accidents/experiences that bubble up ultimate questions ... with no easy answers. In sitting with individuals and groups struggling to comprehend why ... I couldn't help but think of a poem I came across a number of years ago ... a poem by that prolific poet anonymous. It is called the `Folded Page'; `As I remember it goes something like this:

`Up in a quaint old attic,
As the raindrops patter down,
I sat paging through an old schoolbook ...
Dusty, tattered and brown.
I came to a page that was folded down,
And across it was written in childish hand:
The teacher says to leave this for now,
'It's hard to understand.
I unfolded the page and read.
Then nodded my head and said,
'The teacher was right, now I understand.
There are lots of pages in the book of life
That are hard to understand.
All we can do is fold them down and write;
'The teacher says to leave this for now,
'It's hard to understand.

Then someday ... maybe only in heaven ... we will
Unfold these pages again, read them and say,
The teacher was right, now I understand ...

Perhaps all we can do when it comes to the death of Brian is to write ... the campus minister says ... leave this for now ... perhaps someday we will understand .....

We gather this morning as a Faith Community to remember Brian ... a son, a brother, classmate, a student, a teammate, a young man who enjoyed life. As I look out at this assembly woven together even more tightly by the death of another student ... of someone we knew, who lived among us for 15 years ... 2 years ... I know that this time together is not easy. Each of us gathered here ... especially the young members among us are in touch in some way with the fact that life is a great challenge .... and also a great opportunity. We have all been given gifts by God .... which we have to discover, develop and use .... Brian is a good example of someone who despite being taken from us at a young age used his talents well. Each of us is special to God. No two of us gathered here is alike .... each of us is born to bear our own particular fruit. This is why God has blessed each of us with different talents. However, while God has seen to it that all of his children are endowed with some talents, it is obvious that God gives special talents to some. Brian Johnson is a case in point. Brian was a young man who had special talents ... soccer, an interest in and respect for people .... especially little children, a good mind, a special smile and the ability to recognize his own individuality and uniqueness ... and because of this he was someone who was able to see uniqueness/specialness in others.

Though we all have been given some talents, nothing is delivered into our hands---ready made and fit for us. In fact, the first thing we have to do is to discover our talents. The second thing is to develop them. There is an eternity between what we are given and what we acquire through the use of what we are given. It is one thing to be given a special talent. It is quite another thing to make full use of that talent. A talent is like a seed. It needs careful nurturing in order to grow .... to ripen .... and to bear fruit.

Those born with special talents have to work hard at developing the skills without which these talents would remain buried treasure.

Brian worked at developing his soccer talent .... here at St. John's and on the team in Sutton. His friends and teammates remember him as a hard worker ... a fierce competitor ... a vocal/leader. Brian always thought he could do better .... and he worked hard to be good .... a good defenseman. He was faithful in the `little things' .... striving to be at practice on time even when his parents or brother couldn't get him there on time. A teammate who encouraged others .... and cheered them on with words which echoed around the soccer field.

Talents are given to us not only for our own enrichment, but for the enrichment of others too. But talents such as athletic, musical, writing or artistic ability and so on, ... are not, in the first place, the talents Christ is talking about in the parable we read. It is we who are the talents. Therefore, ultimately is what we make of ourselves that matters. Of what use would it be for me to become the greatest long-distance runner in the world if I left myself undeveloped?

Brian was a good human being ... a young man who was coming alive ... growing into young adulthood .... developing a sense of his own identity and struggling to find that delicate balance between independence and interdependence .... a young person whose openness and caring ... enabled him to have many friends from various segments of the school community.

Let us take courage from Brian's example ... courage to develop and use the gifts of nature and grace that God has given to each of us. **We all know that we could do more and be more.**

As Emerson said `**Every man believes that he has a great possibility. He believes that there is a last chamber, a last treasure chest that has never been opened.** Let us not wait until the day of death to open this treasure chest.

Life is a great opportunity---but it is given to us only once. It is God's gift to us. What we do with it is our gift to God. God has given us the stones which to build a great cathedral, or a prison or nothing at all. It is up to us.

We must not judge success in the way the world judges success, but in the way Christ judges it ... to Christ what matters is the quality of our lives .... especially in how we relate to others.

In the parable Christ praised the servant for two attributes in particular. He said, `Well done, **good and faithful servant."** Those two qualities goodness and faithfulness, are two of the most important qualities in life. They are within the reach of all of us.

Today when we keep Brian's memory in a special way I would like to leave you with a quote that I used in Brian's funeral liturgy ....

For when the one great scorer comes ...
To write against your name,
He writes---not that you won or lost---
But how you played the game.

May Brian rest in peace ... with Christ his risen Lord and Brother.

Reflection Given by:
Brother Jim Connolly, C.F.X.
Campus Ministry Director

FACULTY & STAFF

FACULTY & STAFF

Faculty And Staff

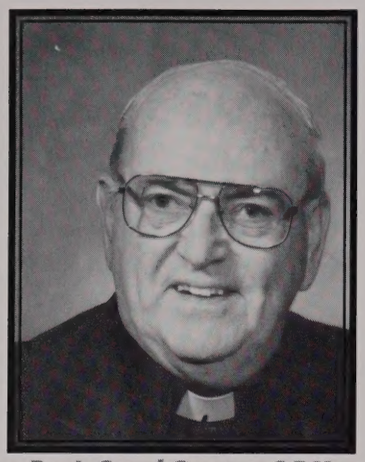

Br. J. Conal Owens, C.F.X.
Headmaster

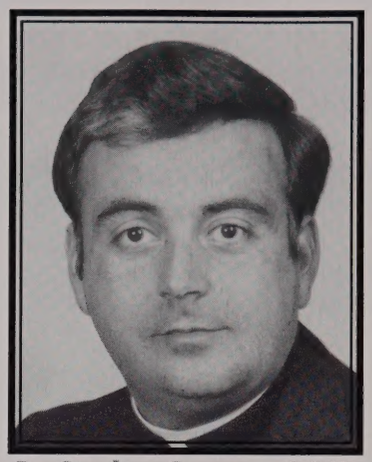

Br. Stephen Comeau, C.F.X.
Principal

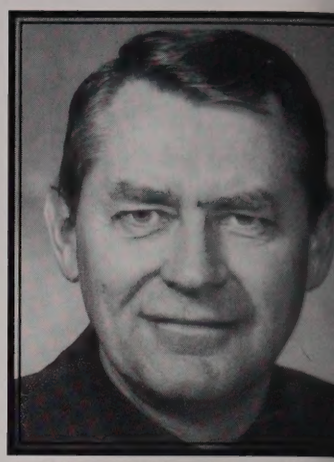

Br. Thomas Morrissey, C.F.X
Dean of Admissions

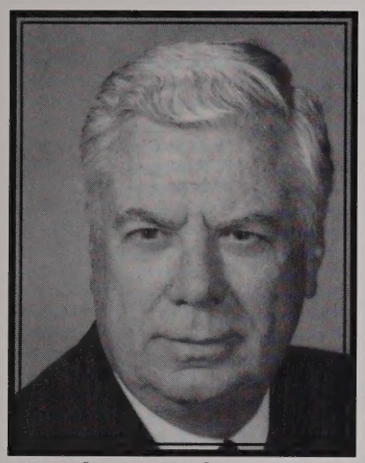

Br. Thomas Fahey, C.F.X.
Dean of Students

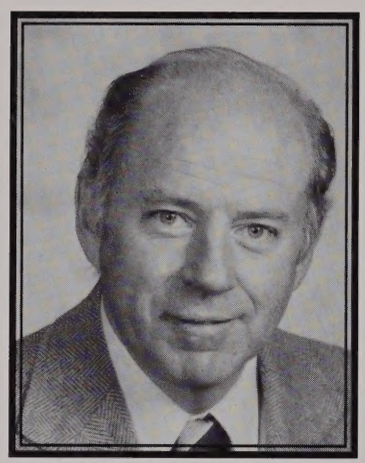

Mr. Robert Moynagh
Dean of Students

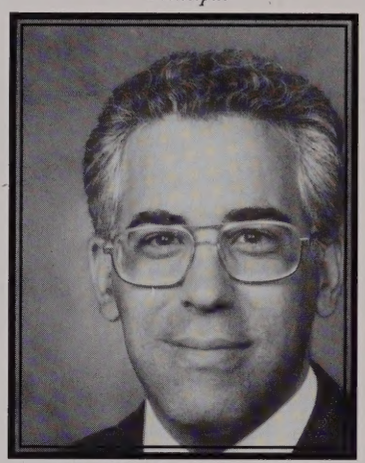

Mr. Stephen Gregory
Academic Dean

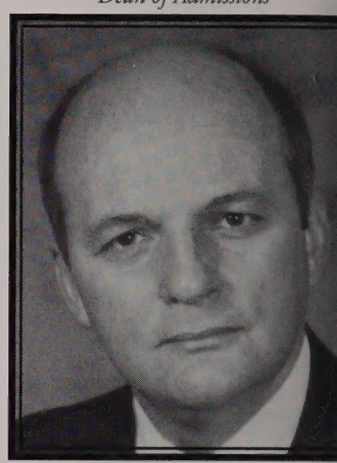

Mr. Carl Wilson
Academic Dean

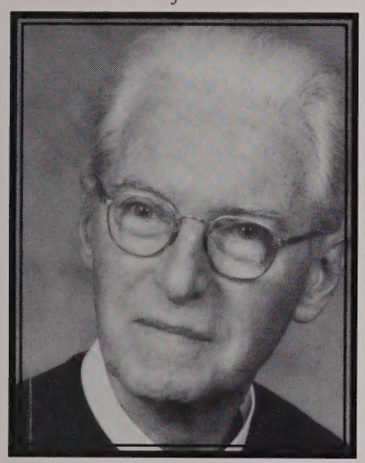

Br. Philip Neri, C.F.X.
Xavarian Brothers' Community

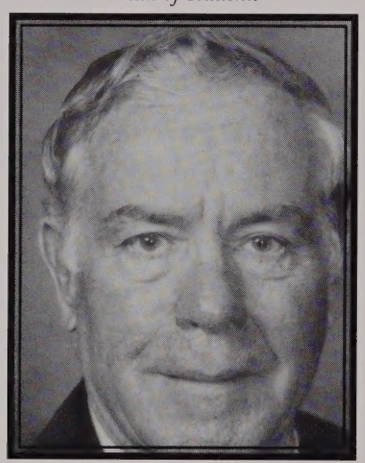

Br. Edward Burns, C.F.X.
Xavarian Brothers' Community

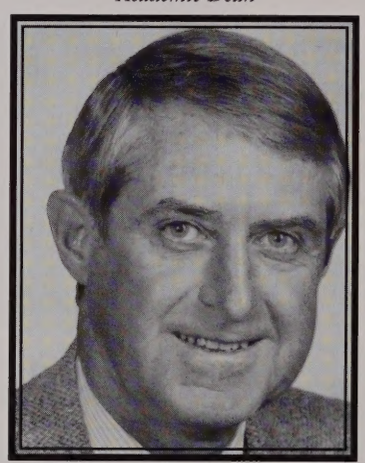

Mr. Joseph Lane
Alumni Relations Director

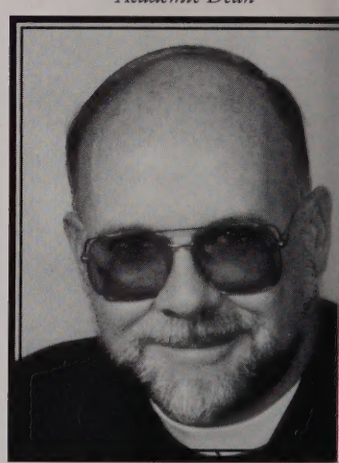

Br. Jim Connolly, C.F.X.
Campus Ministry Director

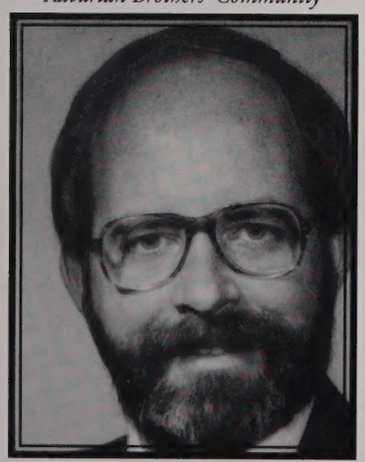

Mr. Patrick Gillis
Religious Studies Chair/Art History

Mrs. Eleanor Bouvier
Religious Studies

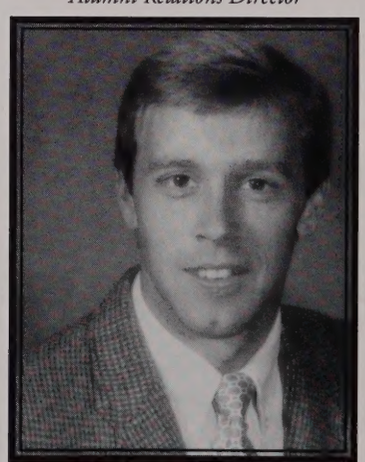

Mr. Jerry Coggins
Religious Studies

Mrs. Meg Curran
Religious Studies

Mr. Brian Foley
Religious Studies

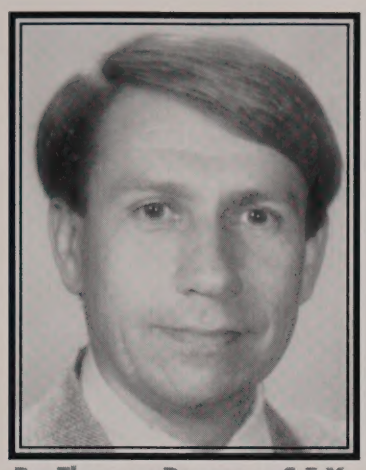

Br. Thomas Pearson, C.F.X.
Religious Studies

Mr. Ron Mariano
Religious Studies

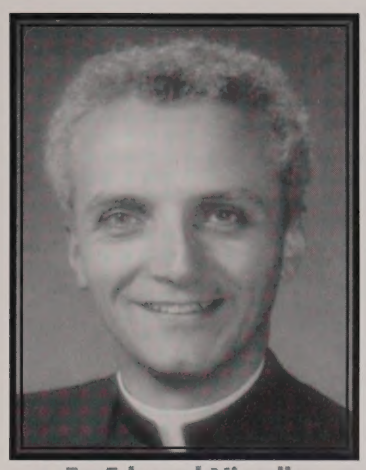

Fr. Edward Niccolls
Counseling

Mr. Joseph Curran
Science

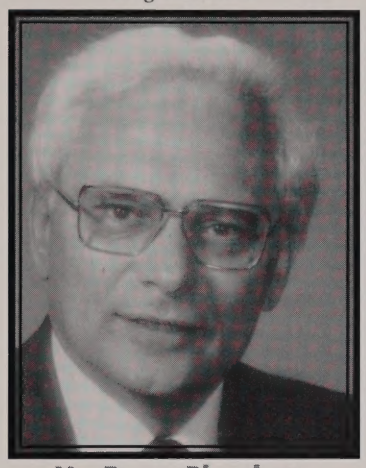

Mr. Roger Blanchette
Science

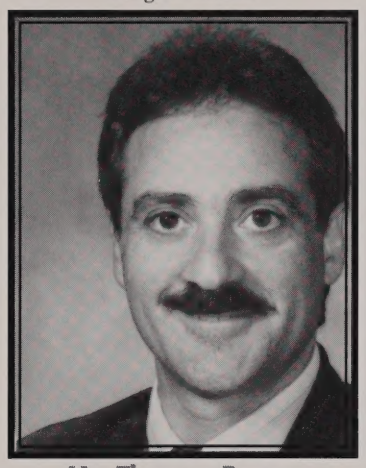

Mr. Thomas Danna
Science

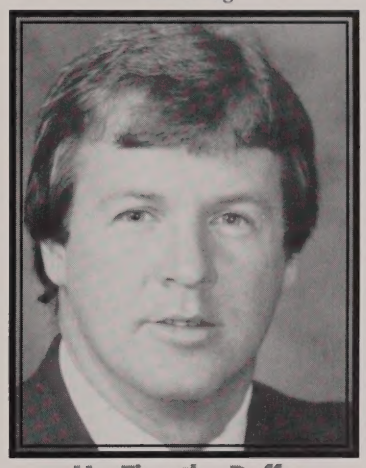

Mr. Timothy Duffy
Science

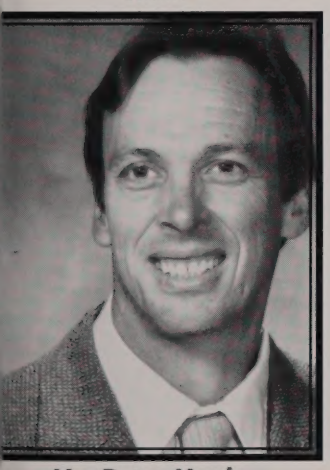

Mr. Peter Hook
Science Chairperson

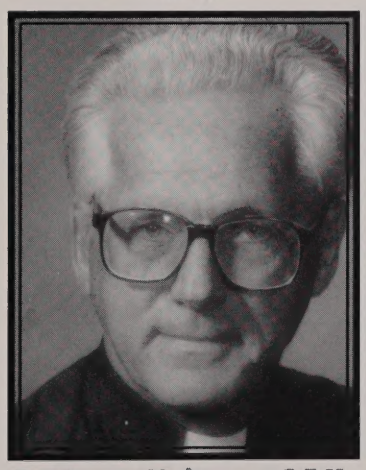

Br. James Mahoney, C.F.X.
Science

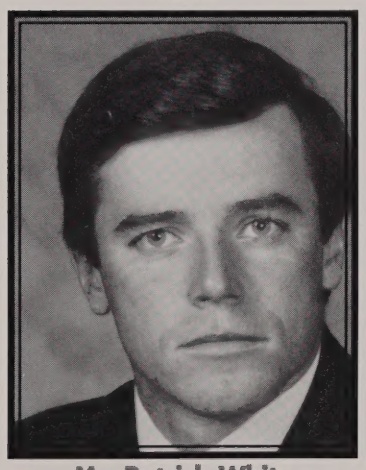

Mr. Patrick White
Physical Education Chairperson

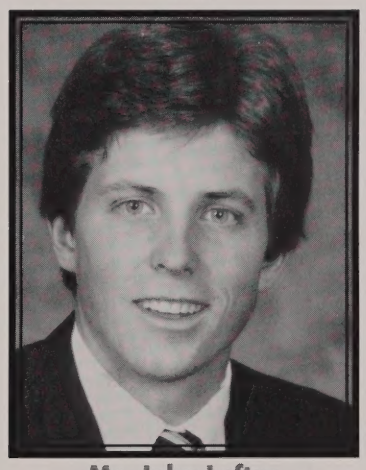

Mr. John Loftus
Physical Education

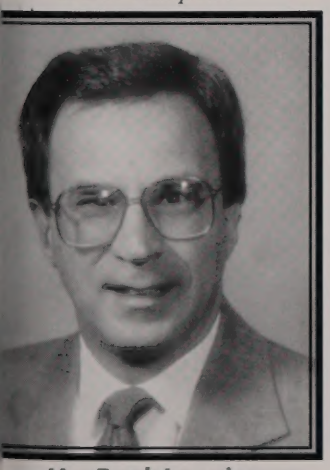

Mr. Paul Jourcin
Foreign Language Chairperson

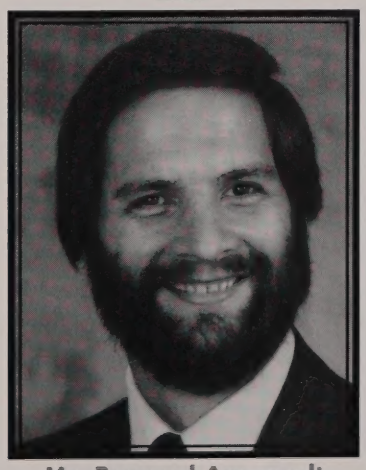

Mr. Bernard Arsenault
Foreign Language

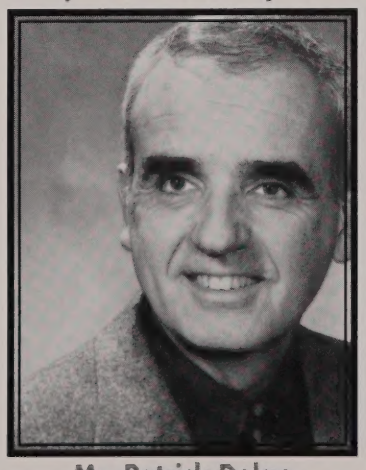

Mr. Patrick Dolan
Foreign Language

Mrs. Lorraine Foley
Foreign Language

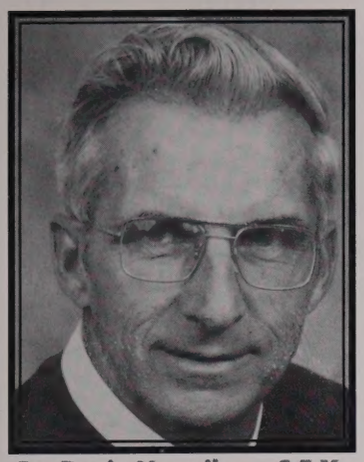

Br. Regis Moynihan, C.F.X.
Foreign Language

Mrs. Jean Abdella
Librarian

Mrs. Elizabeth Kavanagh
Library Director

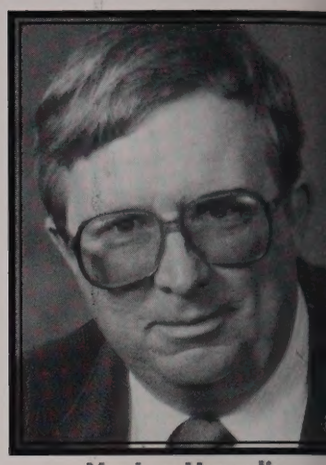

Mr. Leo Hamelin
English

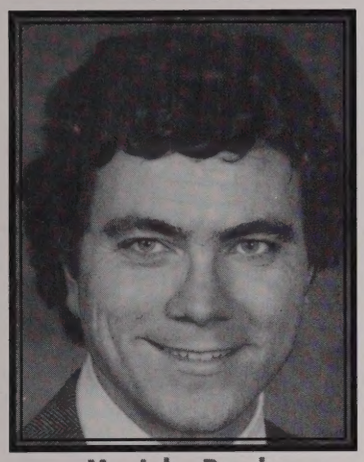

Mr. John Deedy
English

Mrs. Carol Fredette
English

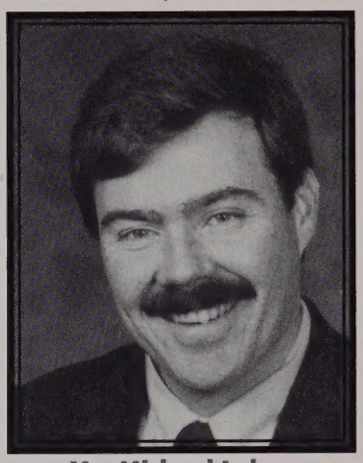

Mr. Michael Lahey
English

Mr. Donald Morin
English

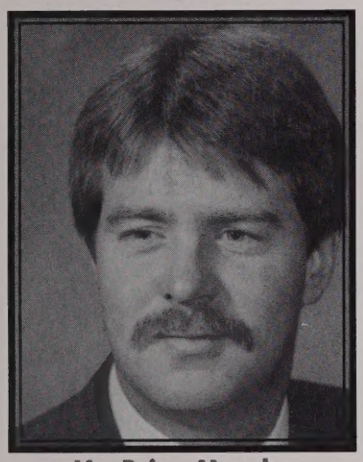

Mr. Brian Murphy
English

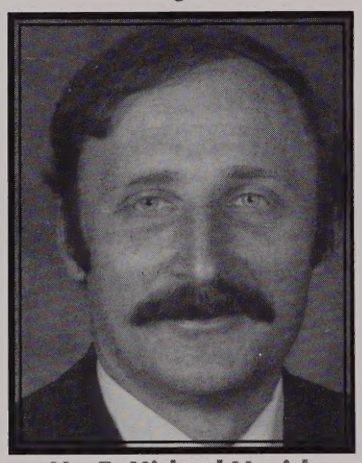

Mr. F. Michael Novick
English

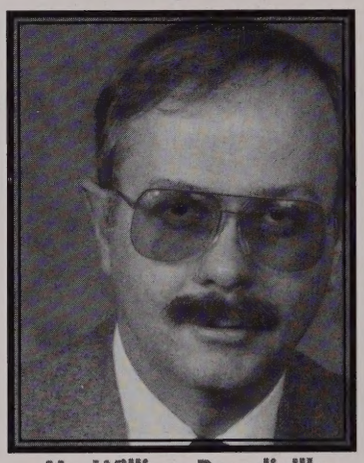

Mr. William Prendiville
English

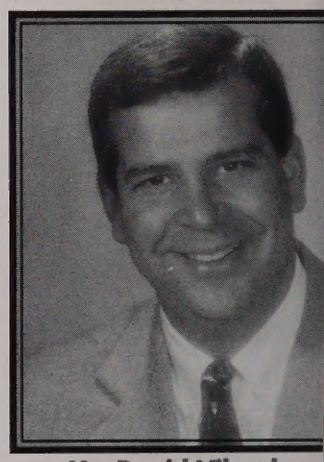

Mr. David Vilandre
English Chairperson

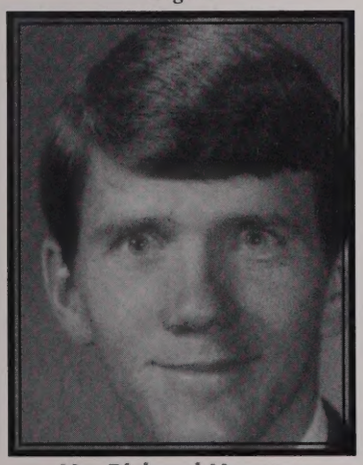

Mr. Richard Houston
History Chairperson

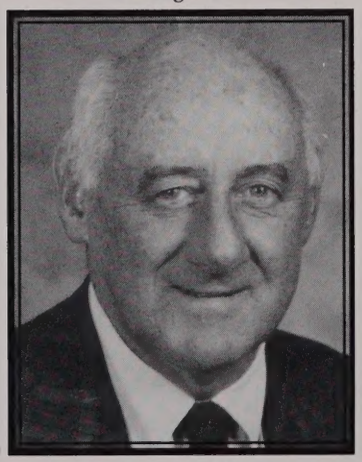

Mr. John Case
History

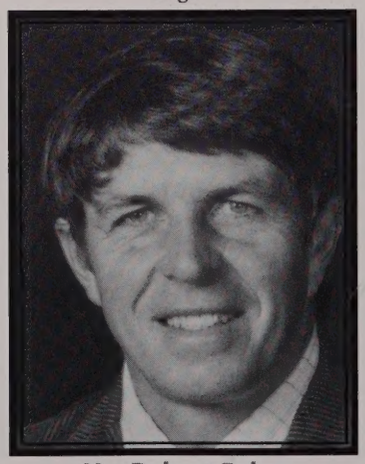

Mr. Robert Foley
History

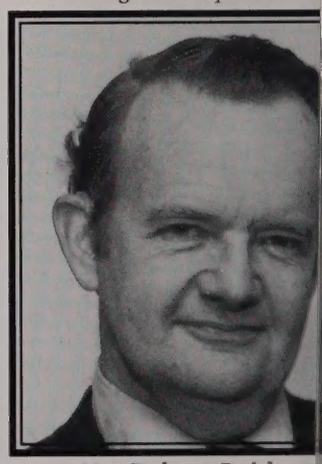

Mr. Robert Reidy
History

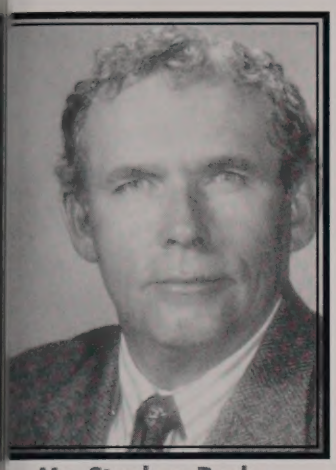

Mr. Stephen Roche
History

Mr. William White
History

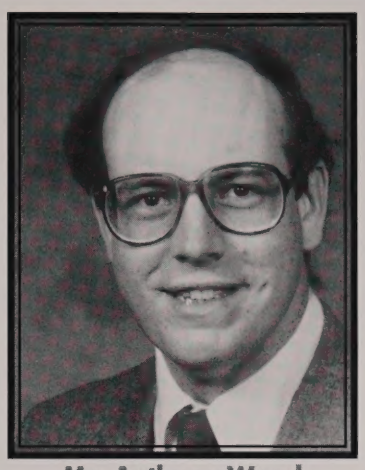

Mr. Anthony Wood
History

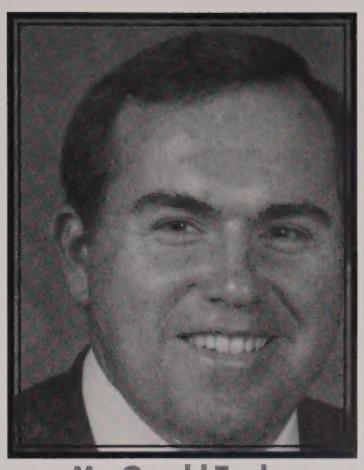

Mr. Gerald Taylor
Mathematics Chairperson

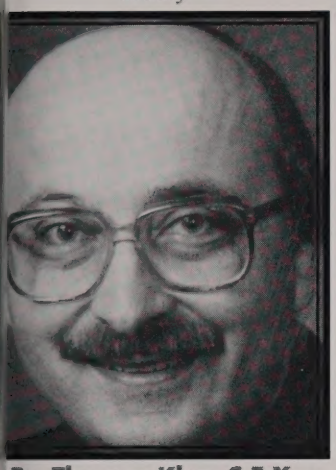

Br. Thomas Klar, C.F.X.
thematics/Computer Science Chairperson

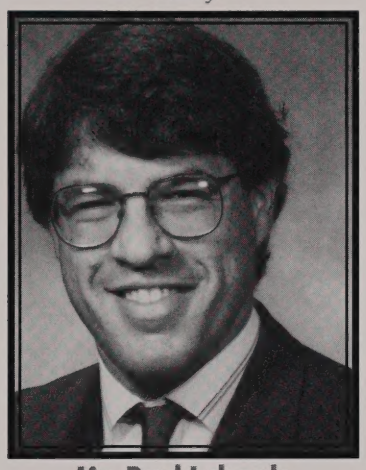

Mr. Raul Laborde
Mathematics

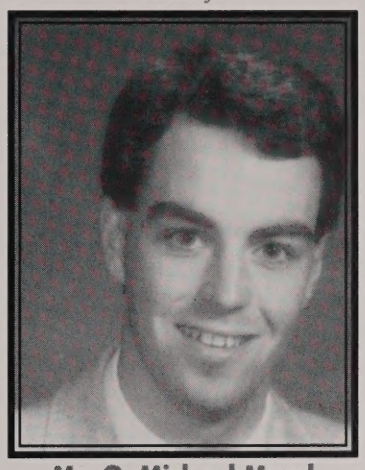

Mr. G. Michael Mead
Mathematics

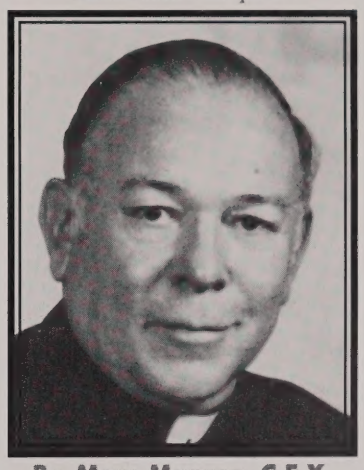

Br. More Munroe, C.F.X.
Admin. Computer Services

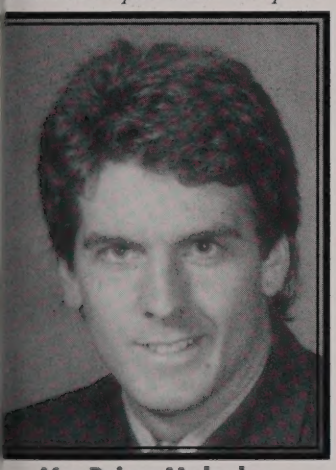

Mr. Brian Mulcahy
Mathematics

Mr. Anthony O'Donnell
Mathematics

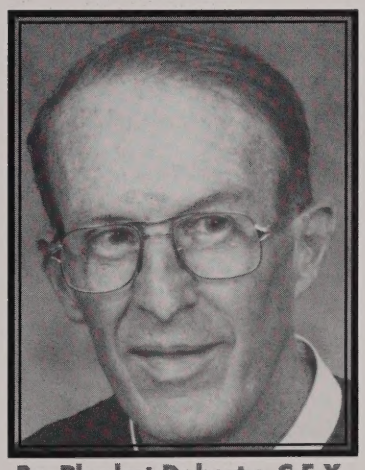

Br. Plunket Doherty, C.F.X.
Mathematics

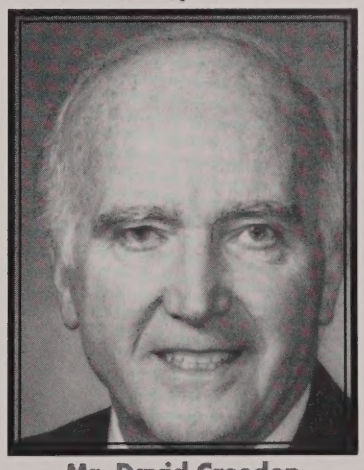

Mr. David Creedon
Guidance Director

Mrs. Maryanne Kenary
Guidance

Br. John Doyle, C.F.X.
Guidance

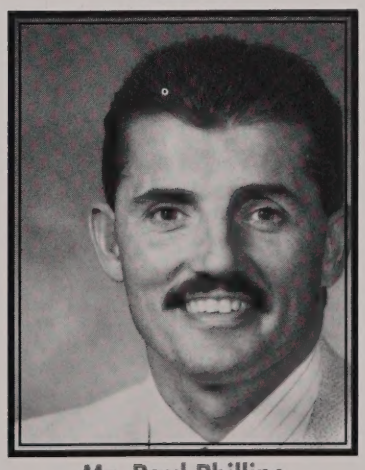

Mr. Paul Phillips
Guidance

Mrs. Joanne Fitzgibbons
Guidance Secretary

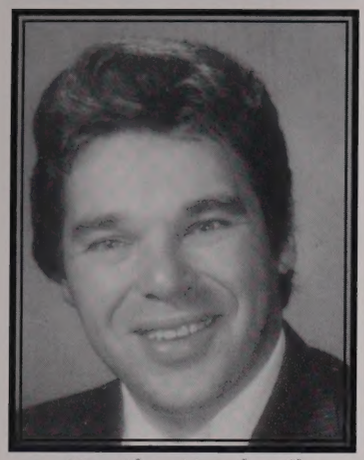

Mr. Alan Vaudreuil
Jazz Ensemble Director

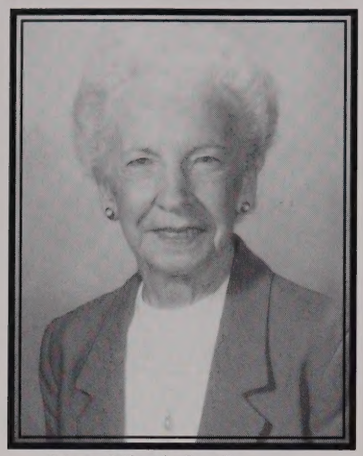

Mrs. Virginia Gregory
Executive Secretary

Mrs. Thelma Zekos
Principal's Secretary

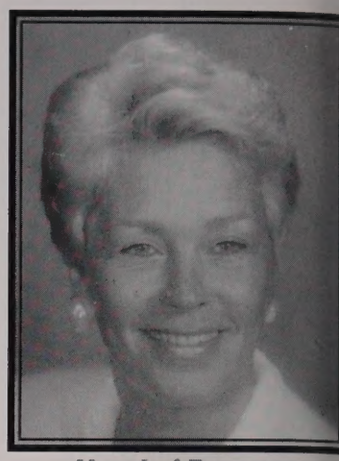

Mrs. Jeri Tagman
Principal's Secretary

Mrs. Jeanne Garvey
Comptroller

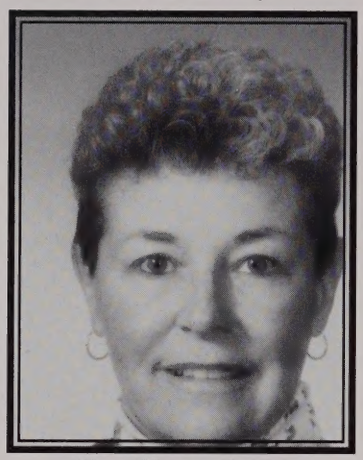

Mrs. Nancy Lane
Treasurer

Mrs. Lois Murphy
Assistant Treasurer

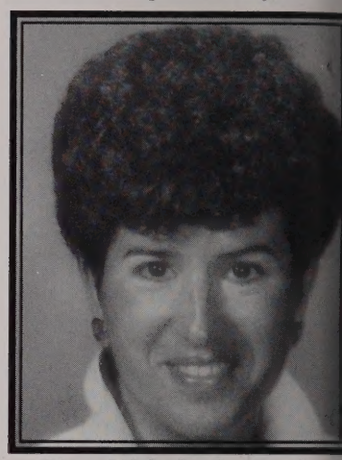

Mrs. Michele Carmody
Cafeteria Staff

Mrs. Liz Etre
Cafeteria /Manor House

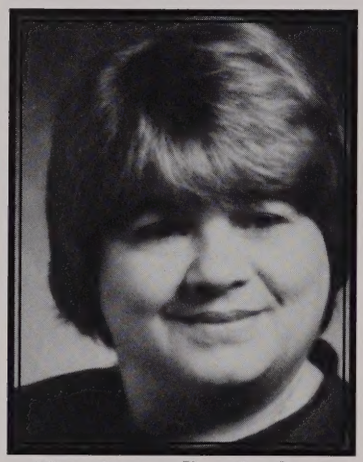

Mrs. Jacqueline Joubert
Cafeteria Staff

Mrs. Anita Ricca
Cafeteria Staff

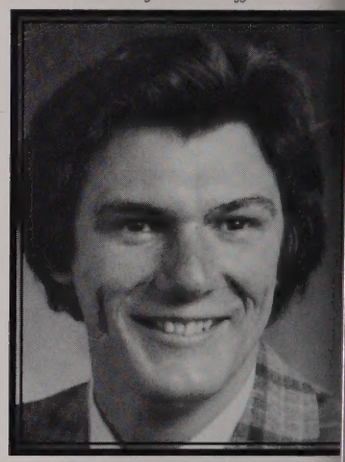

Mr. Steve Stinson
Grounds Supervisor

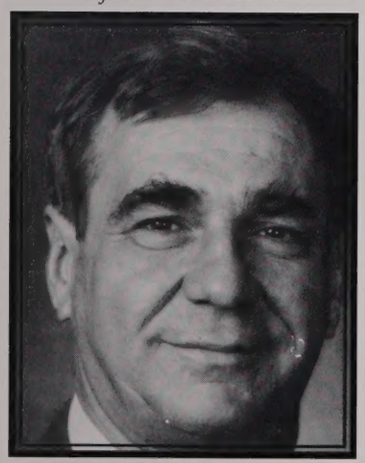

Mr. Louis Foisy
Custodial Staff

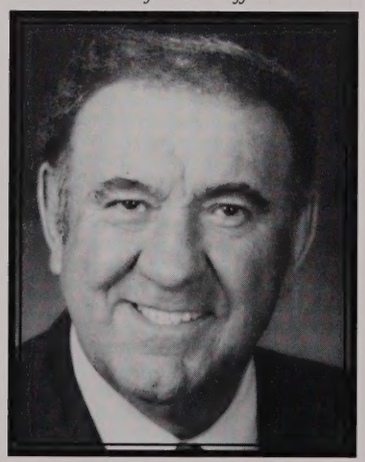

Mr. Leo Miller
Custodial Staff

A XAVERIAN TRADITION
1894
SAINT JOHN'S HIGH SCHOOL
100
OF EDUCATIONAL EXCELLENCE
1994

ACTIVITIES

ACTIVITIES ACTIVITIES ACTIVITIES
ACTIVITIES ACTIVITIES ACTIVITIES ACTIVITIES
ACTIVITIES ACTIVITIES ACTIVITIES
ACTIVITIES ACTIVITIES ACTIVITIES ACTIVITIES
ACTIVITIES ACTIVITIES ACTIVITIES
ACTIVITIES ACTIVITIES ACTIVITIES ACTIVITIES
ACTIVITIES ACTIVITIES ACTIVITIES
ACTIVITIES ACTIVITIES ACTIVITIES

Peer Leadership Institute

In the midst of the summer, the Class of 1994 gathered in Whitinsville, Massachusetts at the Oakhurst Conference Center for the Leadership Institute. For three days, Seniors rested from summer festivities to look inward and to prepare for the upcoming year.

The Institute focused on cooperation and leadership skills. Activities that required teamwork and interdependence were held daily. The activities ranged from a "Who Dun it" mystery game, to one on one conversations with seniors in your group. The trip was highlighted by a visit by Brother Conal and Brother Comeau, who appeared for dinner and the School Meeting that was held. With the end of the retreat the class shuffled onto buses to begin the trip home, and to prepare for fall tryouts and the academic year.

Bob Keeney jumps a lake of water balloons while traversing the obstacle course.

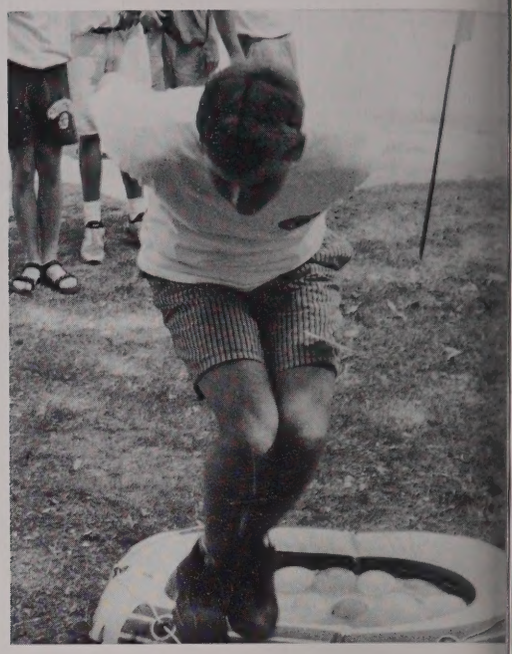

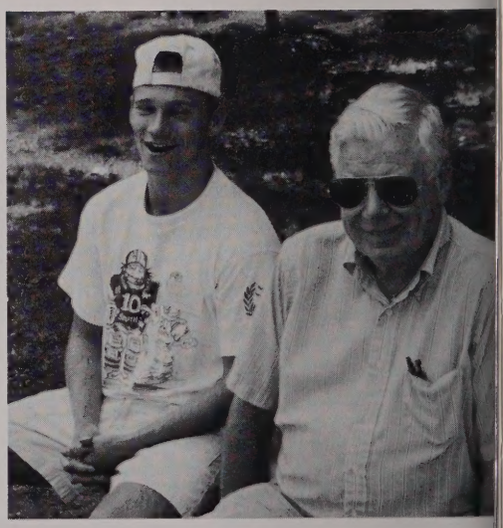

Kirk Orgeldinger pauses to smile for the camera.

Group leaders Matt Shook and Brother Fahey do what they do best.

Brother Pearson takes a seat with prospective track recruits.

The last camera break of the Institute, a group photo.

A masked man and Mike Hebert explain the rules to the rest of the group.

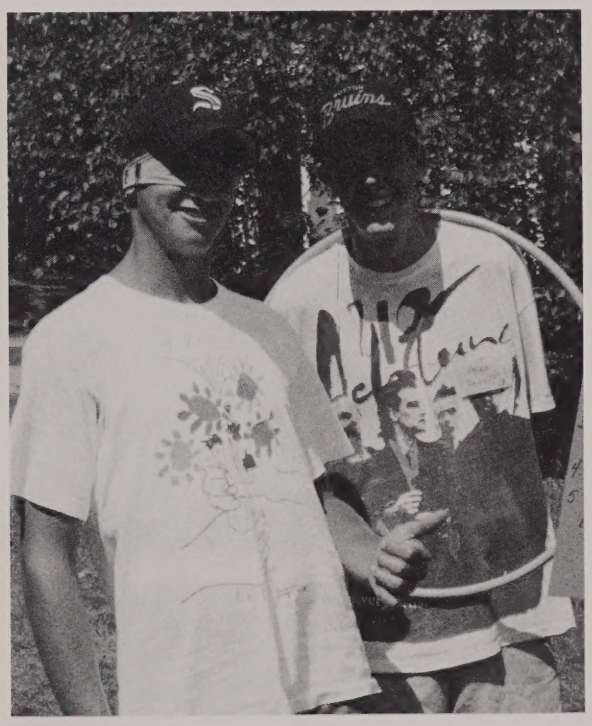

A group samples the fine cuisine offered by the Leadership Institute.

Saint John's Christian Leadership Institute
August 17, 18 & 19
Oakhurst Conference Center, Whitinsville

Campus Ministry

Campus Ministry is a form of counseling that draws the St. John's students together through retreats, worship, and service.

Worship is a daily event in the life of a St. John's student. Morning prayer, chapel during study halls and the sacrament of reconciliation, are made available by the Campus Ministry Department.

Retreats are held regularly for the St. John's students to bring them closer to each other, and to who they are. This year's themes were: "Me and my Communities", "Who am I? What are my ideals? values?", and "Thrust towards leadership."

The Campus Ministry Department also organizes service activities. "We attempt to respond to the greater Worcester county community through Christian service programs and outreach to the poor and needy." Some services reach far past the Worcester community. Every year Campus Ministry organizes a mission trip for two juniors to Orangeburg, South Carolina. This year Carter Dubois and Matt Carey were chosen for the trip.

"Saint John's makes extensive use of the 'Peer Ministry' concept with trained upperclassmen aiding in underclassmen retreats. Juniors and Seniors may apply for the Peer Ministry Training Seminar and for service to underclassmen as Peer Ministers." These Peer Ministers, under the direction of Br. Jim, help guide the underclassmen through their retreat experience. Paul Kudarauskas added, "When working with the underclassmen during a retreat, I can relate to their first years at Saint Johns."

Counseling is also offered by the Campus Ministry Department. "This service includes the discussion in strict confidence of one's view of self, relations with others, understanding of God and the possible relationship to Him". Counseling is offered to the Saint John's student as well as to any member of his immediate family who may have a concern.

Behind all of these activities is the Director of Campus Ministry, Br. Jim Connolly. "Brother Jim goes beyond the call of duty when it come to helping the Saint John's community", concluded Paul Kudarauskas. Br. Jim has been director for five years, and even though he's a busy man, he's always there to talk to, and the jar of candies on his desk is always open.

Mr. Coggins speaking at a retreat.

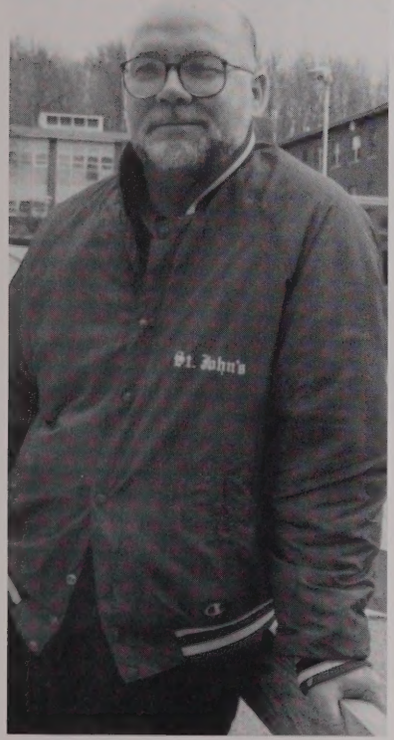

Brother Jim taking time to pose for the camera.

The induction of the new eucharistic ministers.

Seniors Tom Cahill and J.T. Kelly preparing for a retreat.

Brother Jim Connolly delivers his homily.

Brother Jim assisting Fr. Ed Niccolls at a mass.

Junior Matt Carey at the mission in Orangeburg, N.C.

Sophomores Dave Brady, John Demember, Matt Ethier and, Mike Dipierro at a retreat in the Manor House.

Junior Carter Dubois assisting a student at Orangeburg.

Mr. Jourcin with his French IV class.

Theodore James Ryken
Founder of the Xaverian Brothers

"Teaching is an avenue to enrich a life."

Mr. Paul Jourcin

Neal McConnell explains the Theodore James Ryken Award.

ro. Plunkett Doherty, C.F.X. eceives his award.

Mr. Paul Jourcin accepts his award from Bro. J. Conal Owens, C.F.X.

THEODORE JAMES RYKEN AWARD

)n December 3rd, at a school-vide prayer service for the east of St. Francis Xavier, St. ohn's proudly presented the rst of what will be an annual heodore James Ryken Award o Bro. Plunkett Doherty, C.F.X., nd Mr. Paul Jourcin. The ward recognizes an individual or his/her dedication to a Xaverian-sponsored school nd commitment to the vision f the founder of the Xaverian rothers, Theodore James yken.

To receive this prestigious ward was a great tribute; to e mentioned in the same reath with Bro. Plunkett," hose "resignation, dedica-on, and wisdom" are inspira-onal was an incredible hon-or," remarked Mr. Jourcin in an interview in Flavian Hall.

There was no calculated plan in Mr. Jourcin's transition from French scholar to respected chairman of the Foreign Language Department at St. John's. While in graduate school, he told his Xaverian classmate more than once that he was not interested in teaching at a high school. He reluctantly appeared for an interview, and half-heartedly accepted the position for a "year or two." Twenty-five years later, St. John's is still benefitting from his many gifts.

The defining experience of his first few years at St. John's were the En-counter Programs: a series of retreats with a few faculty and students. He saw "teenagers opening up spiritually, sharing, and taking risks in ways" he didn't feel teenagers were capable of. In return, Mr. Jourcin vowed to share himself, his French cultural heritage, and interests in music and art with his students. He continues to challenge and enrich students' lives at St. John's through the French Club activities, his stage crew work, participation in Christian Leadership Institute and Faculty/Student Chorus, and his biennial tours to France.

Although Mr. Jourcin has always immersed himself in his teaching and moderating duties, it was last year when he realized his position within the St. John's family. Losing both his parents to illness within the school year, he was comforted by the many students, graduates, colleagues, and parents whose lives he had touched, and who came from near and far to console him.

A committed teacher, he views St. John's as a special place where nourishing relationships empower students and where new, eager faces each year prevent feelings of boredom and repetition. He may have been surprised by the award. The students who have had the privilege of sitting in his classes these past twenty-five years were not. Félicitation, Monsieur Jourcin, Bien Fait!

ONE FLEW OVER THE CUCKOO'S NEST

Mr. Dolan shows the correct way to run during a drama production.

On October 29th and 30th, the St. John's Drama Club turned the Hebert Auditorium at Quinsigamond Community College into a mental institution for their production of **One Flew Over the Cuckoo's Nest.** Led by director Mr. Dolan and student director Pete Sullivan, the cast brought Ken Kesey's novel to life for two flawless performances. In the lead as rebel inmate R.P. McMurphy, Jim Wennerberg led a cast of Drama veterans and newcomers, portraying the residents of an Oregon mental hospital. Dan Rodrigues co-starred as the show's narrator, Chief Bromden, in his Drama Club debut. Bill Brown, Joe Foley, Pete Sullivan, Colin Dodds, Jason Kuder, and Andy O'Connor played the inmates whose dull world is enlivened by newcomer McMurphy. Shrewsbury High School sophomore Alison Joliecoeur was truly menacing as the cruel Nurse Ratched, who, with her three aides (Chris Brady, Darren Lanza, Mark Baril) rules the mental ward with an iron fist. Also from Shrewsbury High School were seniors Maria Cobus and Lauren Michelak, playing friends from McMurphy's past.

The show was enhanced with a surrealistic set designed by Chris Kristant and built by a fifteen-man stage crew; a musical score and sound effects by Bobby Joe Hill and Rob Steere; a superb lighting job by Tony Palardis and Mike O'Bryant; an assortment of typical mental hospital props provided by Brent Vallee; and makeup by the Drama Club's resident makeup artist, Mrs. Fredette.

One Flew Over the Cuckoo's Nest was an enjoyable experience for the cast, crew, and audience alike, who shared in a mixture of humor and powerful drama in a story that no one will be likely to forget for a long time to come.

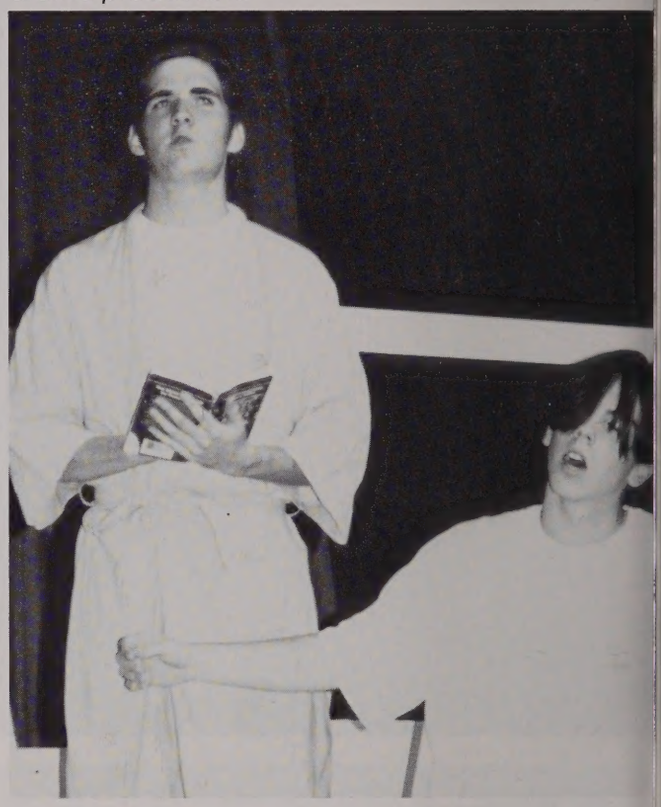

Do you think these men belong in a mental institution

Chief and McMurphy take a break during a rehearsal.

What exactly is this patient looking at?

he cast of **One Flew Over the Cuckoo's Nest.**

The Director, Mr. Dolan himself.

urse Ratched, attended by two orderlies, speaks to her atients.

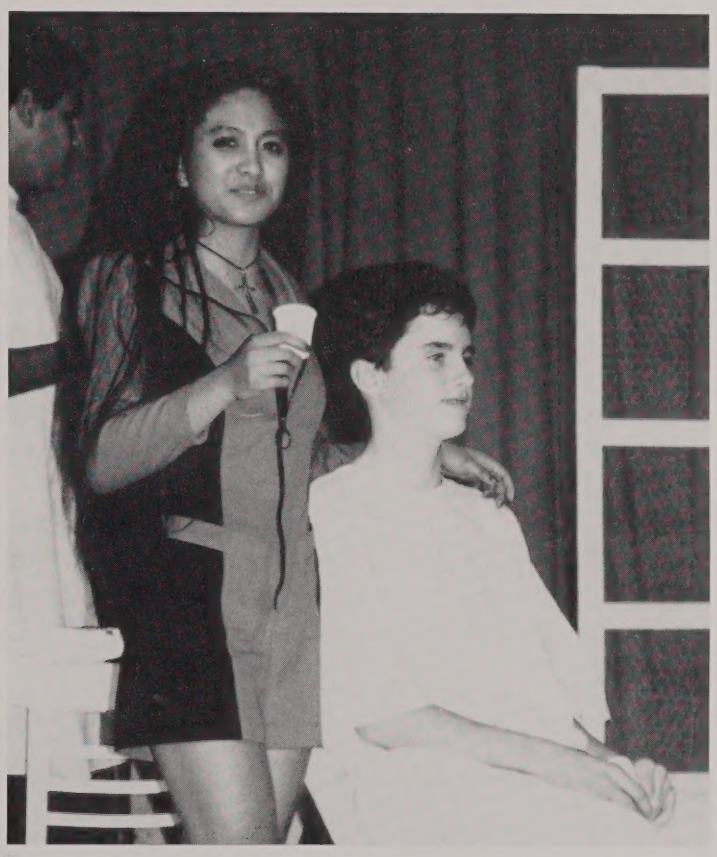

A woman seduces one of the patients.

friendly game of basketball in the "acute" ward.

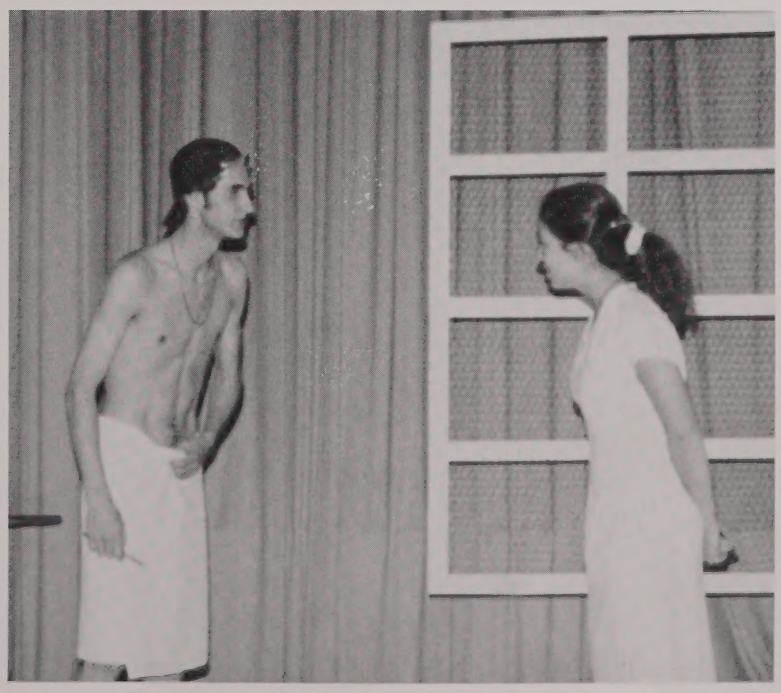

McMurphy and Nurse Ratched argue daily, even in the bathroom.

Child's Play "The SJ Way"

What's that?!? A drama production without James Wennerberg, Chris Kristant, Bill Brown, or Pete Sullivan, plus Mr. Pat Dolan has stepped down as head director, it will be a disaster.

Fortunately, these words became untrue. For on February 12 and 14, the St. John's Drama Club performed **Child's Play** by Robert Marasco. And with head director Mr. John Deedy, it was a ravishing success. With newcomers Andy O'Connor (whose only other role was a drooling vegetable), Eric Varin, Dave Mielinski, Brendan Murray and many other underclassmen, the show merely raised the high standards of St. John's Drama.

Filled with disturbing music by B.J. Hill, an incredible Gothic set designed and built by Chris Kristant, a superfluous amount of blood, suicide, and even murder, **Child's Play** was a production that would leave a mighty impression on the many heads that saw it. The last performance of this play at St. John's was in 1978. Many of the teachers who experienced it are still recovering.

And with this recent performance, one of these teachers (Mr. Jourcin) said, "A success! I definitely feel the desired effect was achieved: Making people aware of the evil that could be in each and every one of us. I felt that the second production was much more timely."

Well, thank you, Mr. Jourcin, and another thank you to all those who aided in making **Child's Play** such a rememberable play.

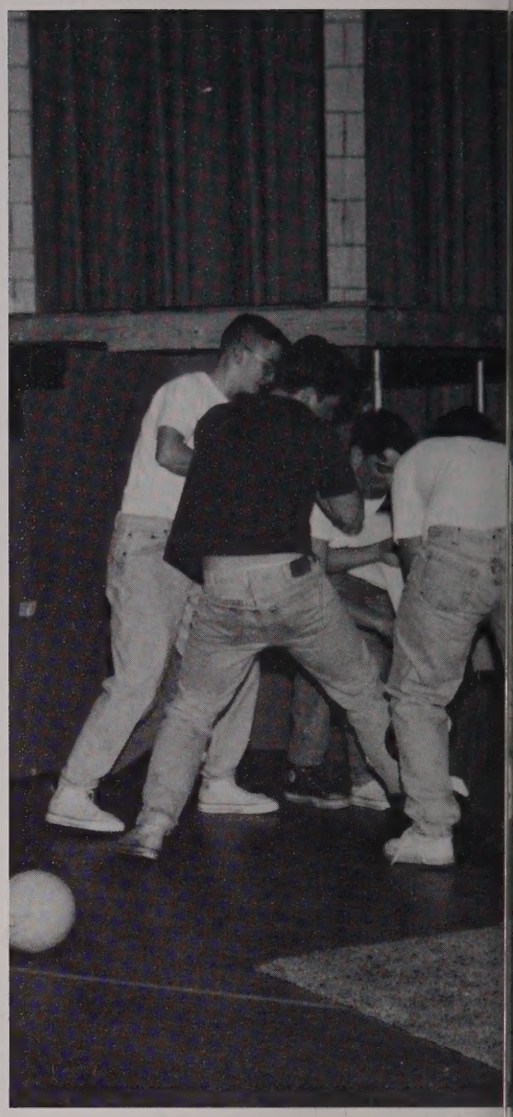

Dave Mielinsk

Eric Varin prays reverently while Andy O'Connor ponders, "What will I do with my nights now that Arsenio has been cancelled?"

Andy O'Connor and Brenda

DRAMA CLUB

sks, "Has anyone seen the kids?"

Murray chuckle at Rob Steere's Vince Neil impersonation.

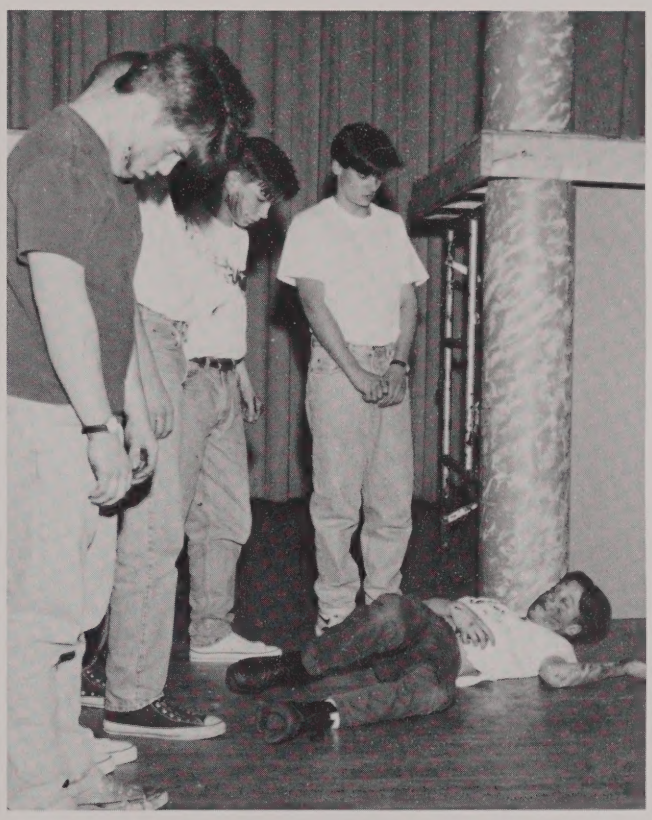

Nick Pirro peers up bloodied and maimed. His eyes seem to be saying, "Why is Mike O'Bryant wearing a black tee-shirt?"

Encore!!!!

This year's twenty-eighth spring show amazed and entertained the three nights of crowds that filled the gymnasium turned Carnegie Hall. With dancing lights and amazing beauty, the stage crew led by Mr. Jourcin and Br. Klar built a set hard to beat. The dancers bounded, lifted, twirled and dipped to many tunes such as: **O What a Beautiful Morning, Next to Lovin I Like Fightin Best** and much, much more.

The tip tapping, light footed dancers matched step for note with this year's chorus, choreographically led by Sheila Fucci and Mrs. Bouvier. Musical direction was carefully crafted by Richard Munroe, Mike Gondeck '91, and Mr. Gregory. And the show could not have gone on without the famous singer/dancer/ director Brother Stephen Comeau. With these leaders and songs from **Phantom of the Opera, Cats, Oklahoma, Jesus Christ Superstar** and others the show was able to give pleasure to many eyes and ears.

No one will soon forget the high spirited voices that reached in and uplifted every heart in hearing distance. The harmony set the tone for an evening that can only be followed by the word **Encore!!!!**

Mr. Phillips and MC Chris Kristant pose in front of the Ad Drive sign.

The Encore Chorus:

*Valerie Fenton and Bill Brown sing with the chorus the heartfelt tune **Oklahoma.***

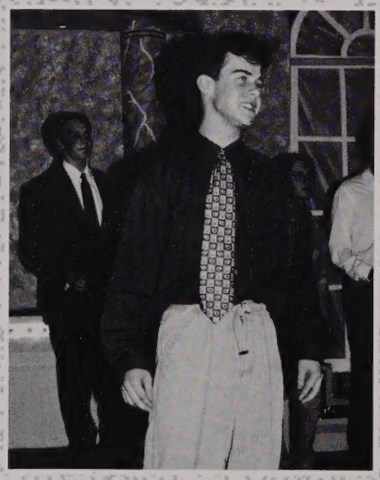

*What soul the men's chorus showed **In the Still of the Night.***

*We got the right guys here, their names are Chris Kristant, Mike Walsh and Bill Brown and they sure can do **Fugue for Tin Horns.***

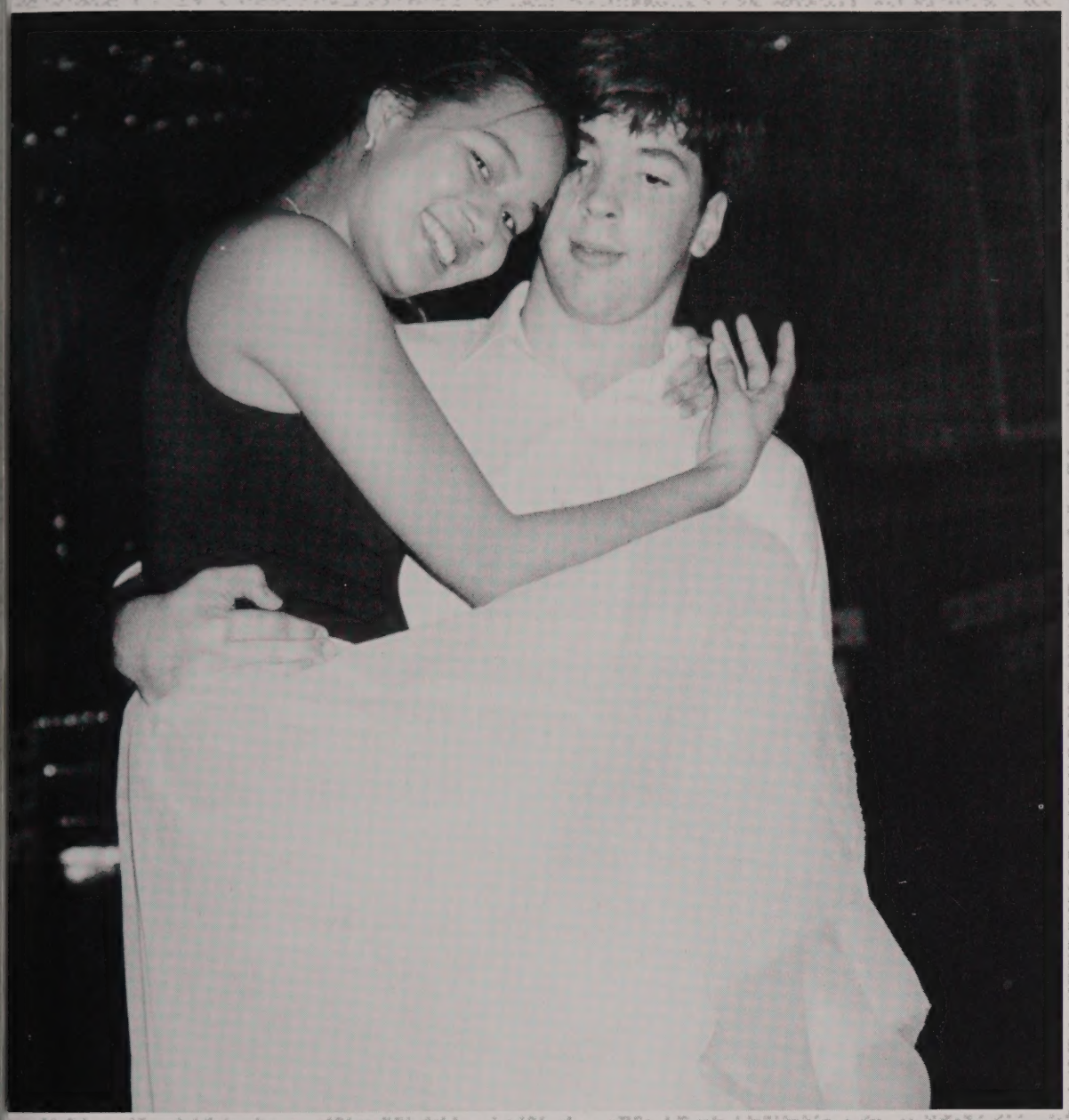

Ahhhhh, What a cute couple.

*Tim Jarry plays bass with his band **Valhala** as they put some **Rock** into the show.*

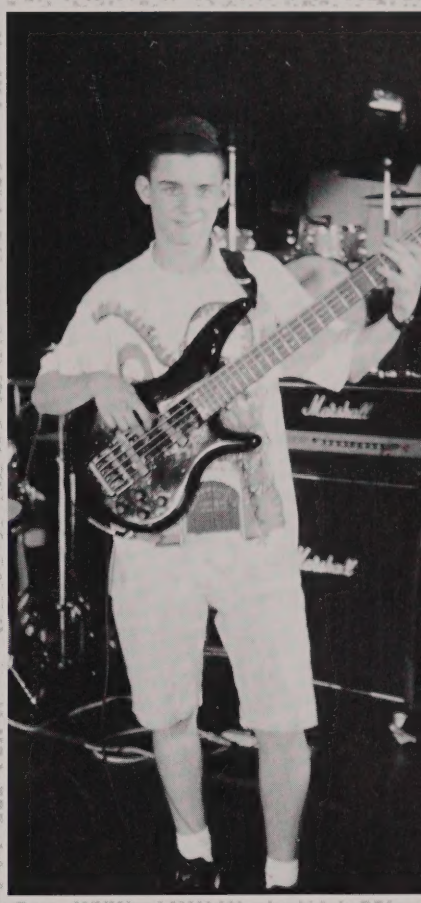

Chad Pimentel, Ed Mulcahy and Patty Henderson are just three of the many outstanding personalities in the show.

How sweet a sound!

Rob Steere accepts his Computer Lighting Award

It's hard to do better than these two did at singing ***Anything You Can Do***

Wow!!!!!!!!

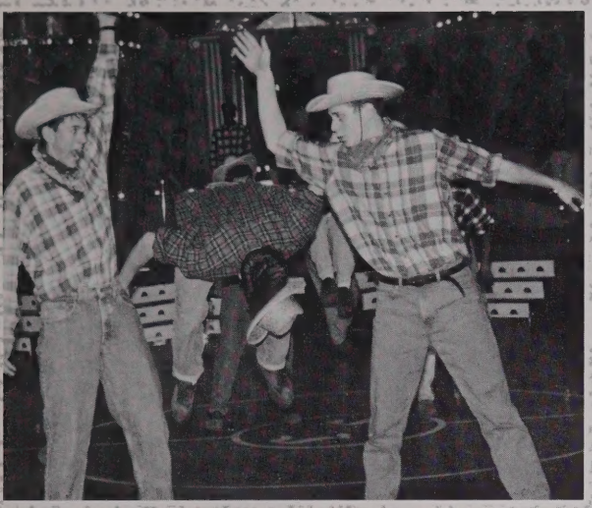

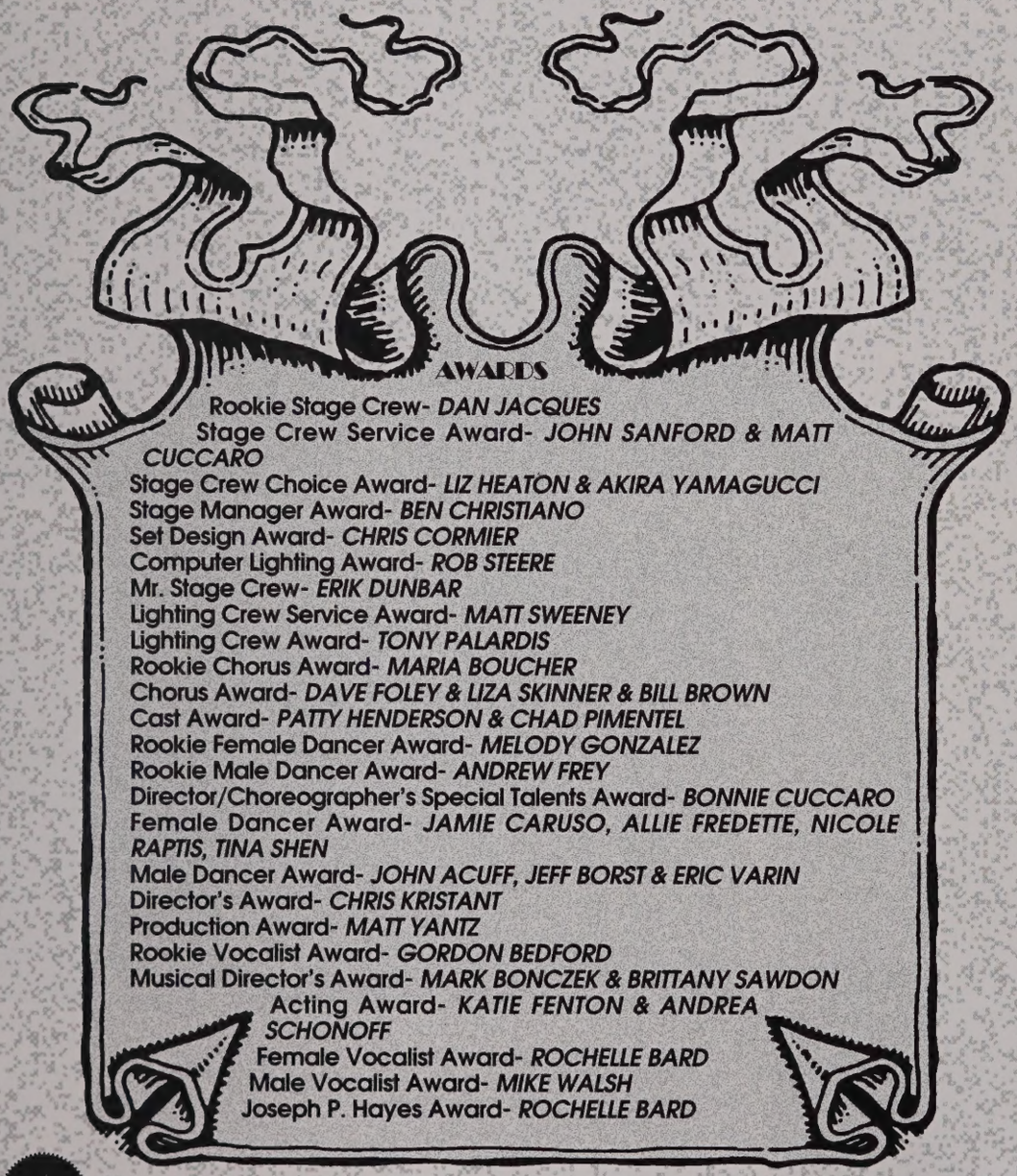

AWARDS

Rookie Stage Crew- *DAN JACQUES*
Stage Crew Service Award- *JOHN SANFORD & MATT CUCCARO*
Stage Crew Choice Award- *LIZ HEATON & AKIRA YAMAGUCCI*
Stage Manager Award- *BEN CHRISTIANO*
Set Design Award- *CHRIS CORMIER*
Computer Lighting Award- *ROB STEERE*
Mr. Stage Crew- *ERIK DUNBAR*
Lighting Crew Service Award- *MATT SWEENEY*
Lighting Crew Award- *TONY PALARDIS*
Rookie Chorus Award- *MARIA BOUCHER*
Chorus Award- *DAVE FOLEY & LIZA SKINNER & BILL BROWN*
Cast Award- *PATTY HENDERSON & CHAD PIMENTEL*
Rookie Female Dancer Award- *MELODY GONZALEZ*
Rookie Male Dancer Award- *ANDREW FREY*
Director/Choreographer's Special Talents Award- *BONNIE CUCCARO*
Female Dancer Award- *JAMIE CARUSO, ALLIE FREDETTE, NICOLE RAPTIS, TINA SHEN*
Male Dancer Award- *JOHN ACUFF, JEFF BORST & ERIC VARIN*
Director's Award- *CHRIS KRISTANT*
Production Award- *MATT YANTZ*
Rookie Vocalist Award- *GORDON BEDFORD*
Musical Director's Award- *MARK BONCZEK & BRITTANY SAWDON*
Acting Award- *KATIE FENTON & ANDREA SCHONOFF*
Female Vocalist Award- *ROCHELLE BARD*
Male Vocalist Award- *MIKE WALSH*
Joseph P. Hayes Award- *ROCHELLE BARD*

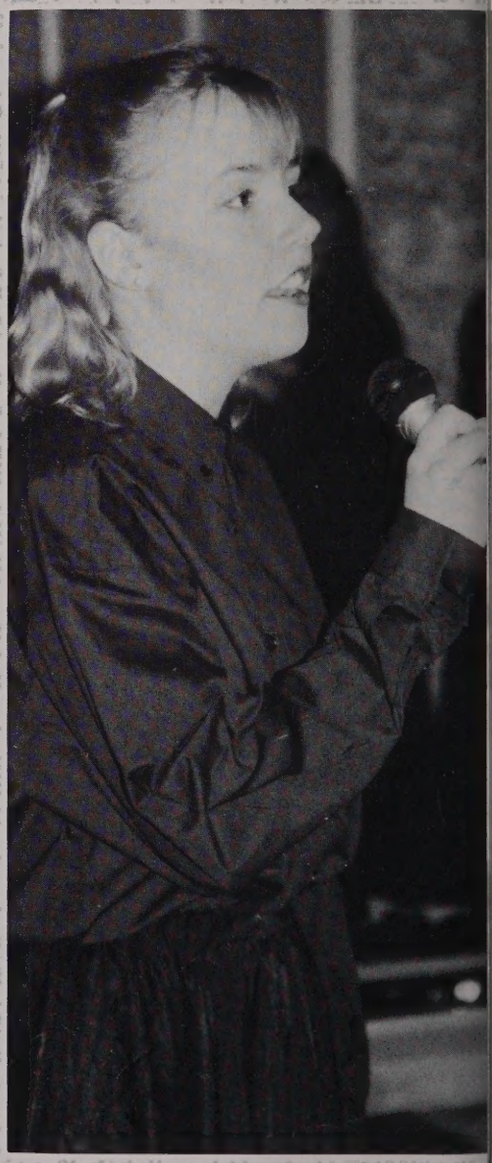

Kelly O'Connell lifts us all as she sings.

Dave Foley and Maria Boucher sang the duet ***Freedom*** *with utmost enthusiasm.*

Ed Mulcahy and Seana Lamothe make beautiful music together.

Rajeev Nath and Tony Lauring are just two of the high flying skaters in ***Tommy****.*

What voices these five showed to have in the ***Gershwin Solo.***

"High Notes"

The Music Program at St. John's once again had a magnificent year, beginning with the addition of a Chorus and a Classical Trio, which added to the contributions of the Jazz Ensemble. The Jazz Ensemble, under the able direction of Mr. Al Vaudreuil, was very successful at the I.A.J.E. Mass. Division Districts Senior Festivals. They also gave crowd stirring performances at the Christmas and Spring Concerts.

This year's addition of a Chorus greatly enhanced the many events in which they participated, as they often led the entire school in the Liturgical Masses. This select group was led by Mr. Richard Monroe.

The addition of a Classical Trio also brought much crowd enjoyment as they not only performed at Br. Conal Owens' reception at the beginning of the year but ended it playing at the National Honor Society Banquet. In between, they had many performances, including a Partnership between St. John's and the Performing Arts School of Worcester with their Arts Magnet Program.

On the individual side, Sameer Bhalotra, Nicholas Paleologos, Jacob Betteridge, and Mike Walsh all participated in the Central District Festival with all receiving nominations for All-State. Congratulations to Mike Walsh for making the All-State Chorus.

With many of these excellent musical groups in their fledgling years, St. John's can continue to look forward to having a strong musical program.

The Chorus leading the assembly at one of the Liturgical Masse

Third row: Joe Giotta, Matt Athanasiou, Chris Johnson, Marc Rossi, Dan Bergan, Scott Boudreau, Mr. Alan Vaudreuil (Ban Director) Second row: Ryan Smith, Shelley Bard, Dan Gonde Tim Jarry, Corey Dunham, Bill Jarry, Nick Athanasiou First rov Tom Boulay, Mike Walsh, John Gordon, Jan Zukowski, Bric Conti, of the Jazz Ensemble.

Jacob Betteridge and Nicholas Paleologos before going on stage at the District Festival at Mechanics Hall.

Mr. Al Vaudreil in action, leading the Jazz Ensemble.

The St. John's String Trio at the National Honor Society Banquet.

A Year of Growth

In harmony small things do grow. At least that is the case with the Brother Campion Chapter of the National Honor Society here at Saint John's. This year brought about a renewed commitment to almost all of our previous activities while adding several new projects. Despite the cancellation of this year's auction we continued our participation in activities such as Open House, Dismas House, Very Special Arts Festival, Community Reading Day, and campus cleanup. But we also contributed to new projects including the Boston Celtics Easter Seals Shoot-Out, the Worcester Arts Magnet School's Project Fair, the Miles-Lincoln Auction, and the Sounds of India Sunahari Shaam. Each of these provided for some warm smiles and great memories.

There were also tremendous contributions on the individual level. The main attraction in this regard was the First Annual "Pioneer Run" for the Jimmy Fund. John Harvey successfully completed the 26 mile run on his way to raising over $6000 in contributions with incredible help from Denis Cleary. The "Pioneer Run" was a truly remarkable commitment to service.

The annual National Honor Society Banquet was held as well. Congressman Peter Blute received the Distinguished Alumnus Award for his many contributions to the community while several juniors and seniors received awards for their services. The Class of 1996 was also inducted. Hopefully they will help the Class of 1995 in leading the Brother Campion Chapter of the National Honor Society into another year of success.

Michael Marinello gladly accepts the David C. Cassidy Award from last year's winner Kevin Carmody.

Class of 1994 secretary Eric Briggs presents Mr. O'Donnell with the Faculty Service Award.

Mr. Wilson awards Kurt Zelch and Denis Cleary as winners of the 3-point contest in their age groups at the Boston Celtics Easter Seals Shoot-Out.

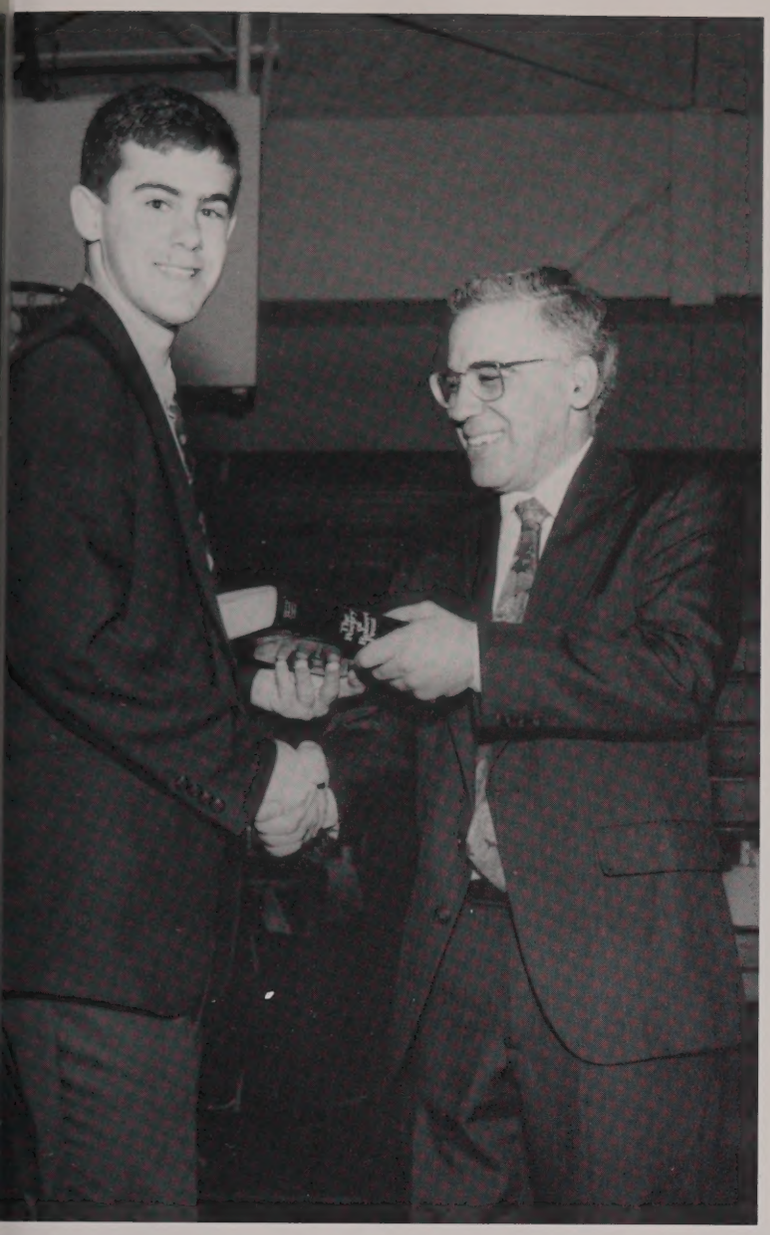

Tom Buckingham poses for a picture while accepting one of his numerous awards from Mr. Gregory.

Kevin Carmody helps Steve Rossetti prepare for action at the Very Special Arts Festival.

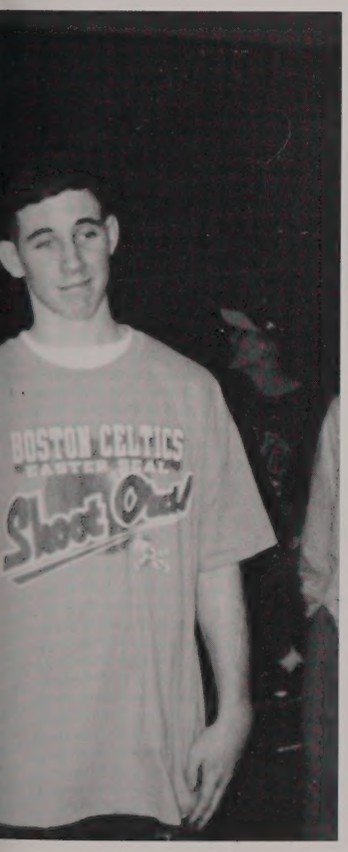

Congressman Peter Blute spoke at the newly awarded podium, and he later received the Distinguished Alumnus Award.

MODEL UNITED NATIONS

The Saint John's Model United Nations has had another spectacular year contending with some of the most troubling international issues facing the world today. The forum for debate and consensus building this year ranged from weekly meetings at St. John's to the prestigious University of Chicago MUN Conference. With a large influx of excited new delegates, and the experienced leadership of the upperclassmen, there was nothing that could stop the SJMUN.

The year was off to a start with the SJMUN Conference. The conference was a resounding success, and set the stage for the national conferences to come - at Harvard University and the University of Chicago. Many weeks of preparation and research paid off when the club won awards at both conferences.

This has truly been one of the most exciting and successful years in SJMUN history. The club members, and our fearless leaders, Mr. Novick and Mr. Laborde, continue to set and achieve higher and higher goals each year. The only thing that could match the fun and accomplishments of this year's SJMUN is next year's.

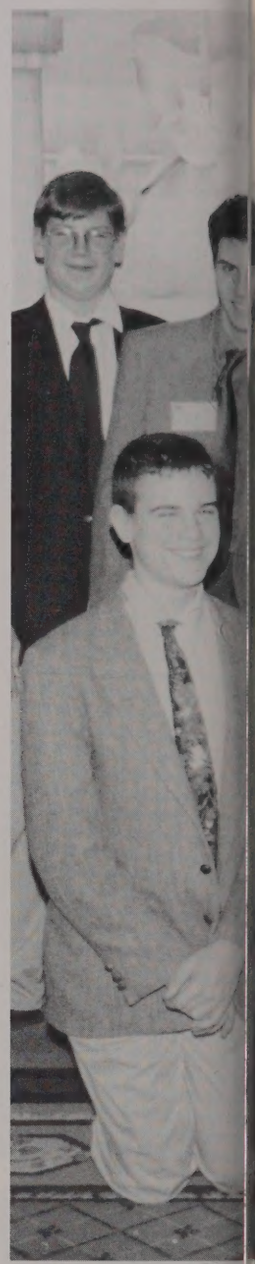

Akira Yamaguchi and Chris Belisle attend a session during a national conference.

Pete Shea is busy building up consensus for his newest resolution.

e Harvard M.U.N.C. team.

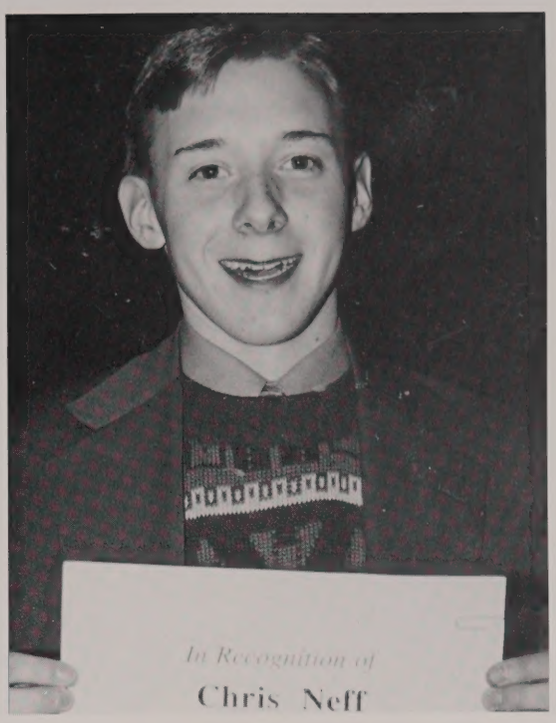

Chris Neff, Outstanding Delegate, Harvard M.U.N.C.

Committee members at the St. John's M.U.N.C.

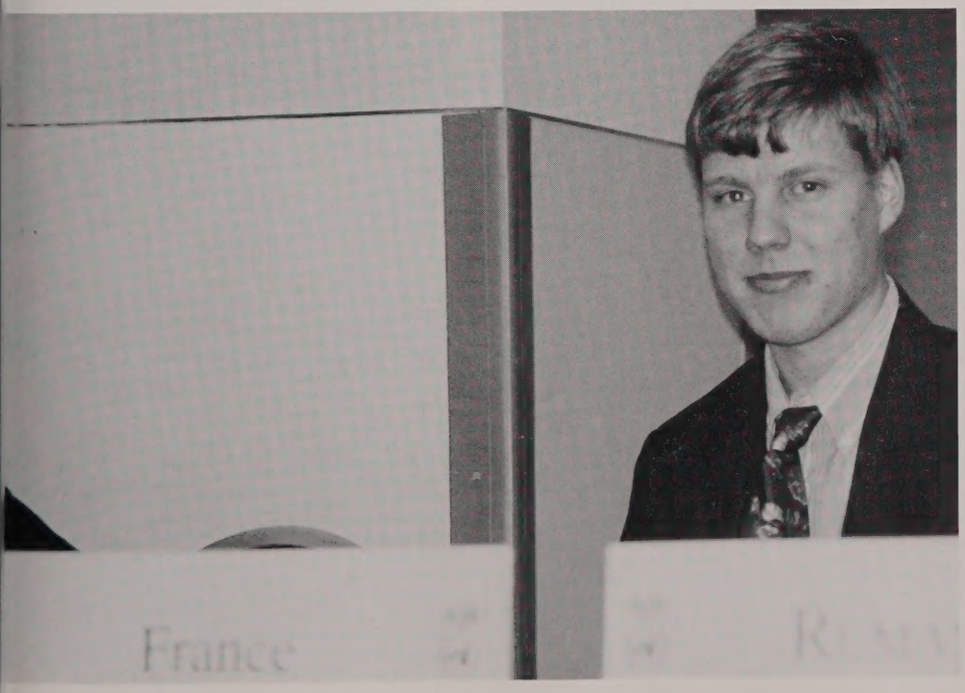

eve Thompson, a delegate representing France in Chicago.

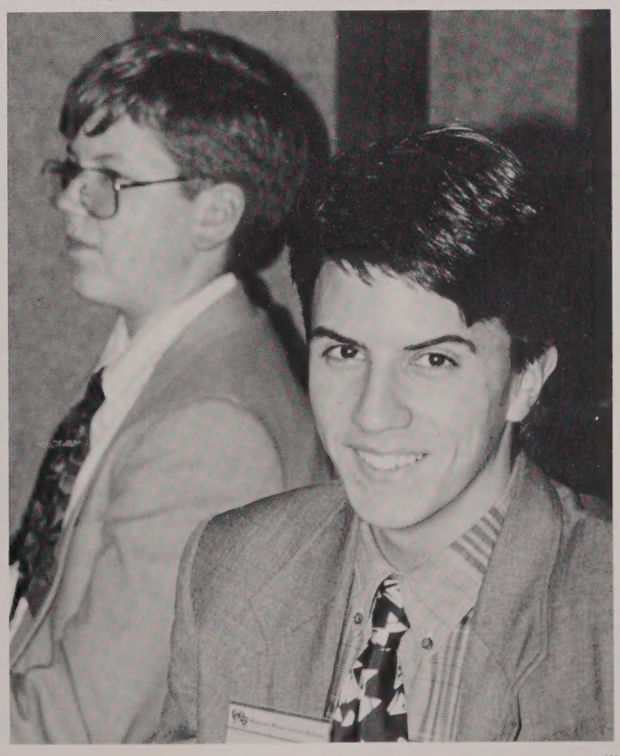

Chad Pimentel smiles for the camera.

Pete Shea following a vote at the Harvard M.U.N.C.

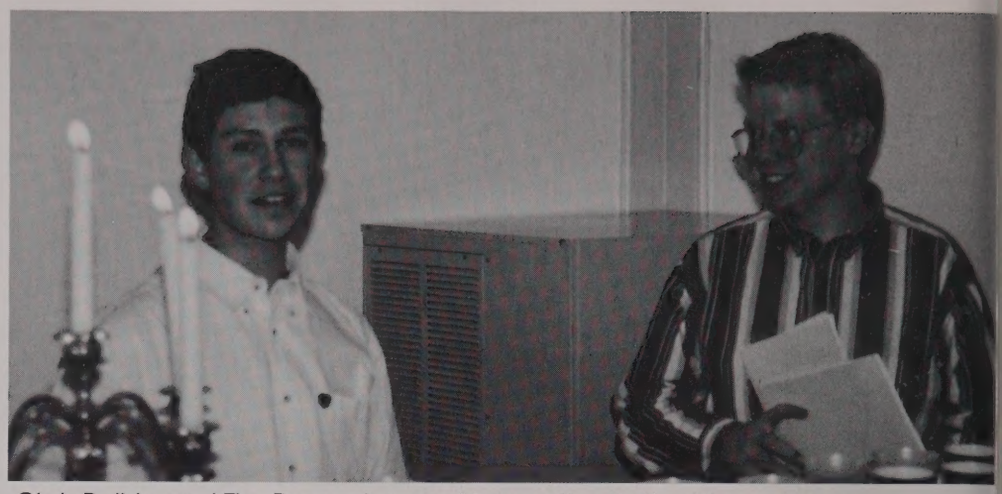

Chris Belisle and Tim Ryan at a weekly meeting in the Manor House.

Trevor Thompson discusses strategy during a committee meeting.

Thom Donovan and Akira Yamaguchi sit during a committee session.

St. John's M.U.N.C. staff members.

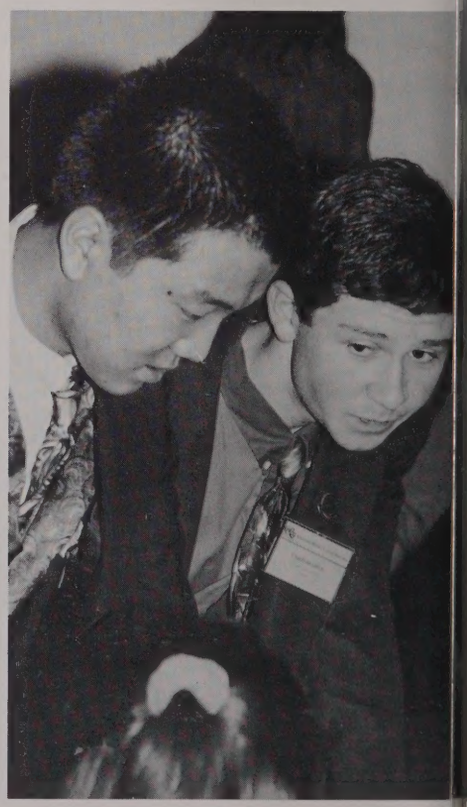

Chris Belisle is drumming up support from other nations.

e LeMay pauses to pass a
te during committee.

Chris Belisle says goodbye to M.U.N.U.C. '94.

ff Westall aids a delegate in Delegate Services.

A weekly meeting in the Manor House.

John's M.U.N.C. staff members.

The staff for the St. John's M.U.N.C. take a break for coffee

Continued Success!

In 1993-1994 the Math Team completed another successful year in its seventeenth year of competition on the varsity and freshman levels. The varsity, captured first place at all four meets and repeated as league champions of the Worcester County Math League for the fourth consecutive year and for the ninth time in the last eleven years. Sameer Bhalotra was the top scoring senior as well as the Most Valuable Mathlete in the league while senior David Turnquist and juniors Thomas Buckingham and Brian Riley earned high scoring honors. At the State Meet, held at Weston High School on April 6, St. John's finished in second place in the Medium school division for the fourth year in a row, while at the New England Meet on April 29 at Canton High School, the team finished in a respectable fifth place. Representing St. John's at these meets were Sameer Bhalotra, David Turnquist and senior Dana Thorpe, Tom Buckingham and Brian Riley, sophomore Veeral Shah and freshman Toby Abraham.

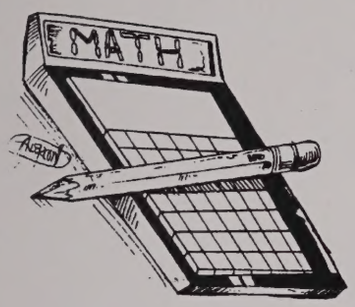

In other competitions during the year, St. John's finished in second place for the second year in a row (out of 80 schools) at the annual WPI Mathematics competition and again placed first in Worcester County in the New England Mathematics League (a correspondence League) - for the fourth year in a row. In national competition, fifteen members of the varsity team took the annual American High School Mathematics Examination (AHSME) on Monday, March 7th, with Bhalotra, Turnquist, Thorpe, Buckingham, Riley and Abraham all qualifying for the second level examination. The overall performance of the team - a school record high team score of 385 - earned St. John's a Certificate of Achievement from the Mathematical Association of America.

In individual competitions, three students from St. John's qualified as finalists by finishing in the top 100 out of 5,000 on the first level of the 1993-1994 Massachusetts Mathematics Olympiad: Sameer Bhalotra, who finished in tenth place on the first Level Exam, Tom Buckingham and David Turnquist. All three took the second Level Exam in March, with Sameer winning a medal and a $75 prize for finishing eighth. June saw Bhalotra (serving as Captain), Buckingham, Riley and Shah compete for the Western Massachusetts All Star team at a national competition at Penn State. A special note of congratulations goes to senior Sameer Bhalotra for an outstanding year. For the second year in a row, a St. John's senior has been named one of only five winners of a prestigious 1993 Association of Teachers of Mathematics in Massachusetts (ATMIM) Scholarship Achievement Award. Previous winners of the award from St. John's were Jeff Kalb in 1984, his brother Art Kalb in 1986, and Ed Hanson in 1993. Congratulations to Sameer Bhalotra, who has been the unofficial and invaluable "assistant coach" of the Math Team this year!

The freshman team, coached by Mr. Gerald Taylor, also completed its season on a high note. At both their January meet at Algonquin and their March meet at St. John's, the freshmen finished in first place and enabled St. John's to secure the Freshman Division A title. High scoring members of the Freshman Team were Toby Abraham, Phil Shea, Nicholas Lee, and Anthony Meconiates.

Both the varsity and freshman teams look forward to next year and continued hard work and success. A strong nucleus invigorated by enthusiastic underclassmen should sustain the "tradition of excellence" which has been the mark of the math team!

Mr. Gregory and the freshman math team are excited about the team's future as they gather around their plaque.

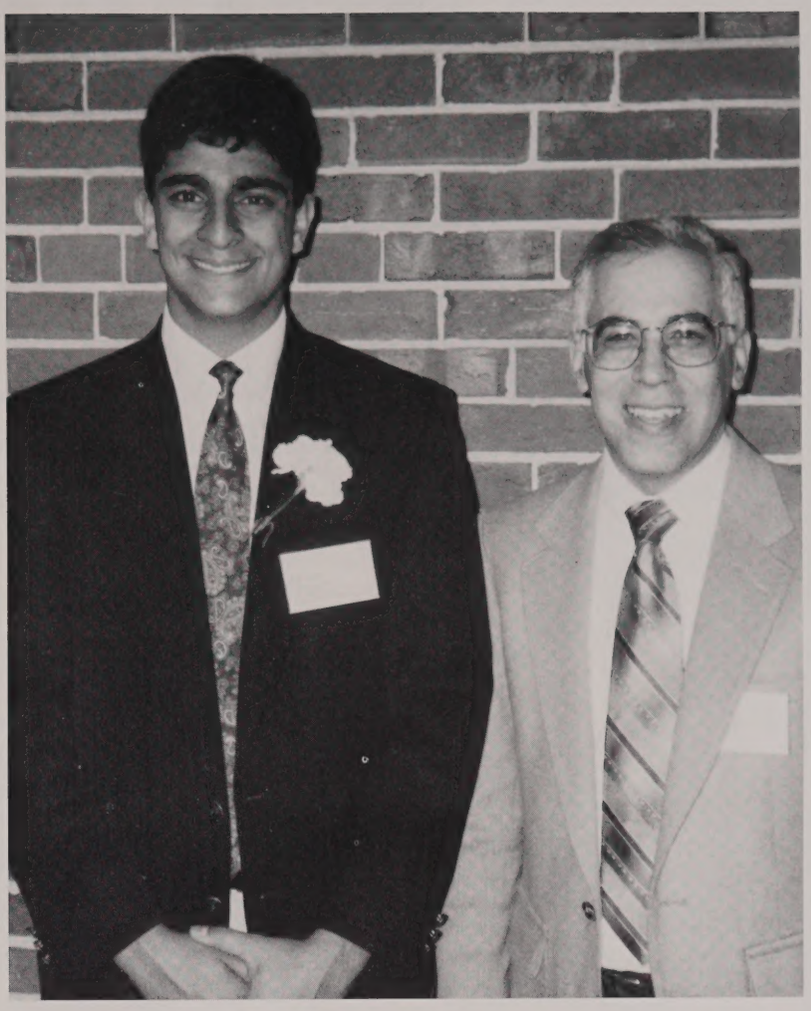

Math wizards Sameer Bhalotra and Mr. Gregory smile for the camera.

Mr. Gregory congratulates top junior Tom Buckingham on his award.

/hile his teammates looked n, senior Dana Thorpe re-eived his plaque.

Seniors Sameer Bhalotra and David Turnqist sample some of Mr. Gregory's fine cuisine.

The Frontier

The Frontier
Editors: *Andy Fornari '94, Craig Kasprzak '94*

Associate Editors: *Jesse Goyette '95, Chad Pimentel '95, Chris Neff '95, Marc Resteghini '95*

Art Editor: *Christopher Kristani '94*

Staff Writers: *Jon Gregory '94, Casey Johnson '94, Pete Sullivan '94*
Scott Bonneau '95, Jason Chavoor, '95, Joe Gagne '95,
Fred Gooltz '96, Mark Zumwalt '96, Joe Tiernan '96

Staff Artists: *Mark Gallagher '95, Dan Demers '97*

Moderators: *Mr. Bill Prendiville, Mr. Ron Mariano*

Special Thanks : *Mrs. Meg Curran*

Kevin Fischer, the 1,045 lb. Man
By Daniel Callahan, Class of '97

What's brittle, weighs as much as fifteen raisins (a raisin weighs approximately one gram), and can hold up 1,045 lbs? Balsa wood. Or to be more precise, the balsa wood structure put together by Kevin Fischer of St. John's and five of his friends who attend Shrewsbury High School.

The structure, made with balsa wood, glue, and a Ping-Pong ball, captured the state championship when it set the record on April 9 by supporting the previously mentioned weight of 1,045 lbs. at the state Odyssey of the Mind fair at the Worcester Polytechnic Institute. With this title behind them, they are now preparing for the world fair at Iowa State University in June.

The Ping-Pong ball mentioned earlier was the long term problem assigned to the students who participated in the Odyssey this year. While at the fair, the group is also given a spontaneous problem to solve. When asked about problems from previous years, Kevin mentioned that one year, they had to make a structure using no vertical pieces of wood.

Jeff Koenecke, Mark Ethier, Lubu Mishra, Jason Perrault, and Chet Reshamwala, Kevin's friends, have worked together with Kevin on the Odyssey for five years, and are planning to do so again in the future. Noticing that there are six students working on this, and only one of them attends St. John's, I asked why the structure was in our Dean of Students office, as opposed to the offices at Shrewsbury High, he told me that this one was a backup, seeing that the original was destroyed in the competition as it was supposed to be, and he said that it was requested by Mr. Wilson because several students were inquiring about how it worked. Kevin has had a lot of fun so far, and is looking forward to his trip to Iowa.

For more information about the Odyssey of the Mind, see Mr. Hook in the Biology lab.

Boston Waves Good-bye to a Hero

Boston, March 24, 1993- Celtics captain **Reggie Lewis** was removed from a game against the Miami Heat after experiencing a series of dizzy spells.

Charlotte, April 29, 1993- Lewis was again removed from a game, this time against the Hornets in the first round of the NBA Playoffs, after collapsing on the court.

Boston, July 24, 1993- Reggie Lewis, 27, collapsed yet again while shooting baskets at Brandeis University, dying later of heart failure.

In an NBA off-season replete with unpredictability, including the retirement of Michael Jordan and the death of New Jersey Nets guard Drazen Petrovic, the most tragic and shocking event undoubtedly proved to be the passing of Boston's own Reggie Lewis.

Lewis' exploits were legendary in the Boston area, both athletic and personal. Born into a poor family in Baltimore, Maryland, Reggie began his career as the sixth-man at Dunbar High School, playing an integral role on what is now considered to be the greatest high school team in history. He continued his rise to stardom at Northeastern University, where he became the school's all-time leading scorer. Selected with the 22nd overall pick in the 1987 NBA draft by the Boston Celtics, Lewis gradually developed a reputation as a tremendous outside shooter and the Green's "go-to-guy" in the clutch. His stardom was fully realized with his selection to the 1991-1992 NBA all-star team and his appointment as Boston's captain.

The true mark of Lewis' greatness, however, had little to do with his basketball ability. Reggie was known to all he came into contact with as a truly wonderful person. Whether he was delivering 1,200 Thanksgiving turkeys to inner-city families, visiting children in hospitals, or representing his team at the funeral of former teammate Brian Shaw's parents, he strove to make others' lives better. Lewis was genuinely grateful for his opportunity and dedicated himself to giving back to his communities.

How a man who was so full of life- Lewis was in the prime of his playing career, happily married with an infant son and another on the way- could be taken away in such an abrupt fashion is unfathomable. Lewis' death served as a startling reminder of the uncertainty of all human lives.

The immeasurable level of respect with which the public held Lewis was clearly evident at his funeral and memorial service in Northeastern's Matthews Arena. An estimated 15,000 fans were on hand to bid a final good-bye to Lewis prior to the formal service, which attracted 7,000 others.

Lewis' charitable activities will be continued by his widow Donna, who has established a Reggie Lewis Foundation, and he will be further immortalized by the retirement of his jersey number, 35, later this year at Boston Garden.

While the circumstances surrounding Lewis' medical diagnoses and the Celtics' handling of his situation may be somewhat questionable, he will forever be remembered in the hearts of Bostonians and basketball fans around the world; Reggie Lewis was a great basketball *player*, and an even better *person*.

-C.E.K.

Yearbook Attains Recognition

The 1993 St. John's High yearbook, "Different Ties," has been named Yearbook of the Year by the Yankee Press Education Network.

Editors and reporters from publications such as the Boston Phoenix, Boston Herald, Conneticut Magazine and the Hartford Courant served as judges.

The senior editors of the yearbook were Mark Galante, now at Gettysburg College; Mark Narinello, now at Holy Cross; and Adam Taranto, now at Northwestern University.

Patrick Gillis and Brother Robert Furlong served as advisors.

Article courtesy of the Worcester Telegram and Gazette.

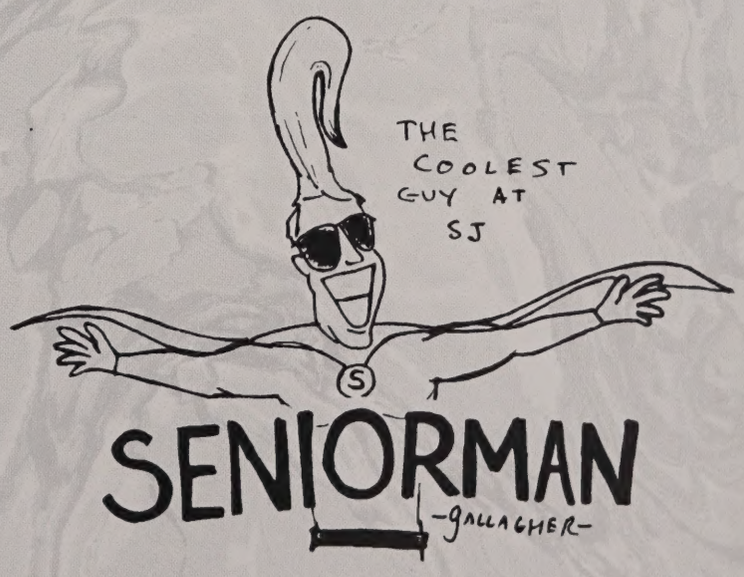

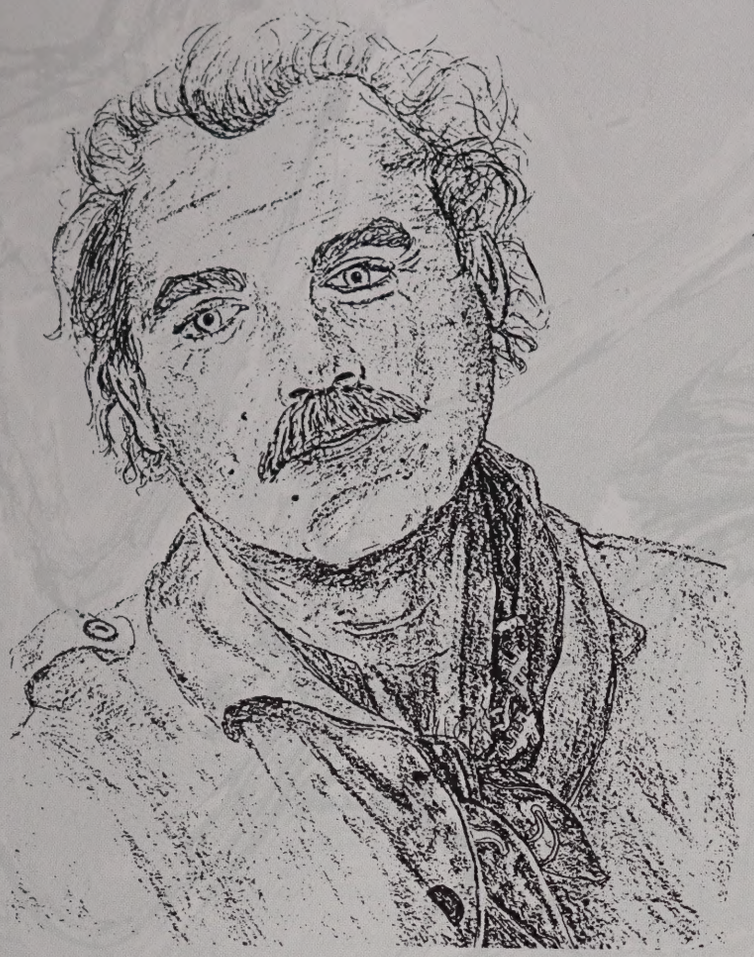

"Last Mango"
Jason Hughes
Class of 1994

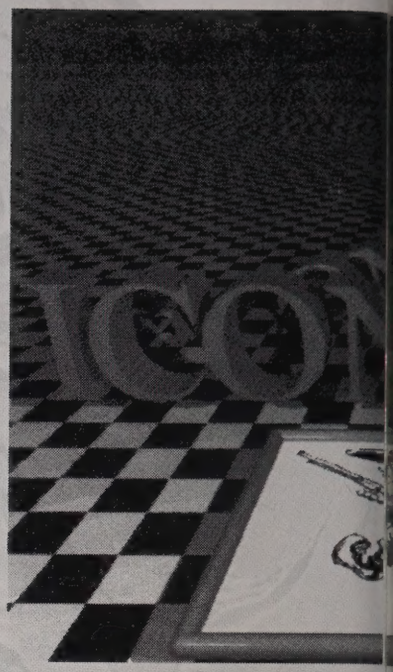

"Calvin"
Tom Roughan
Class of 1994

ICON STAFF

Editor:	Dave Kotschenreuther	1995
Staff:	Ben Welch	1994
	Chris Hendrick	1995
	A.J. Tereshko	1995
	Akira Yamaguchi	1995
	Peter Sullivan	1994
Special Support Staff:	Brendan Lill	1994
Cover Design:	Dan Barsum	1994
Moderators:	Michael Lahey	1973
	David Vilandre	1976

The ICON staff wishes to thank Mr.Paul Jourcin and Mrs. Lorraine Foley for editing and typing the Foriegn Language sections of this magazine.

Lay-out: Graphics Plus
Auburn, MA

Printing: American Printing
Auburn, MA

Fighting For Life

Who says, "Life's not worth living."
Please stop the world's spinning.
The Angel of death is grinning.
I am going to die for sinning.

The fire is burning.
My stomach is churning.
The hands of time are turning.
Images of life keep returning.

Fighting for life.
Struggle to be free.
I want to be me.

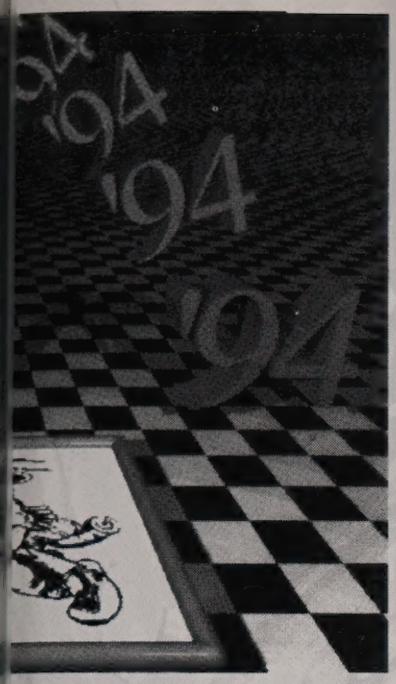

"The Tree"
Jaydev Chandra
Class of 1995
1st Prize Junior-Senior Graphics

ICON awards were made this year in four caterories of work submitted to ICON's editorial staff for judging:

POETRY

Junior- Senior

1. "The First Snowfall"	Thom Donovan	1995
2. "Nocturnal Circus"	Colin Dodds	1995

SHORT STORY

Junior- Senior

1. "July 27, 1993 In the Rain"	Colin Dodds	1995
2. "Combustible Slush"	Brendan Murray	1994

GRAPHICS

Freshman- Sophomore

"Reflections"	Dan Demers	1997

Junior- Senior

1. "The Tree"	Jaydev Chandra	1995
2. "The Perfect World"	Pat Hursen	1995

FORIEGN LANGUAGE

"El Sombrero Negro"	Mark Zumwalt	1996

You are crying,
While I'm frying.
This is death-defying.

I keep on trying,
To loosen the binding.
My teeth are grinding.
Peace sells, but who's buying?

The hands of time draw near.
I hold on to life, so dear,
While wishing you were here.
Then I awaken with a scare,
Thank God it was all a nightmare.

Chris Bernardi
Class of 1997

Debate '94

St. John's debaters attended seven tournaments during the year. In late September St. John's participated in the Virginia Invitational held at Edison High School. In November the team entered the Manchester Invitational on the north shore of Boston and the Hendrick Hudson Invitational in Montrose, New York. In the new year St. John's faced Regional competition at Lexington High before a fine performance against National Competition at the Harvard University Invitational in February. In it's attempt to secure a third state championship and defend it's title, St. John's finished second to a very strong Lexington High unit. With only one senior member this year, an experienced varsity intends to regain the state championship in 1994-1995. This year's highlights were team and speaker trophy performances at the Monticello tournament and a very strong showing in the preliminary rounds at the Harvard Tournament.

This year's senior debater was Kurt Hansen and he was awarded the Buckley award for forensic achievement at the graduation exercises. Juniors Anthony DiBenedetto and Alex Kania both gained valuable varsity experience and hope to translate that into strong senior year performances. Rounding out the top varsity unit was sophomore James Couture. On novice level, Greg Coppenrath excelled and received the debate award at the freshman achievement assembly. Also contributing at novice level were freshmen John Gallivan, Dan Hammond, Jean-Paul Breaux, Ian Rollings and Matt Dobson.

All debaters this year were governed by the national debate resolution: That the federal government should guarantee comprehensive national health insurance to all United States citizens. In 1994-1995 debaters will be dealing with cases on the topic of United States immigration regulation.

Senior Kurt Hansen re ceives the Buckle Award for forensi achievement at gradu ation from Bro. Conal.

Novice debaters pre pare for a tourna ment.

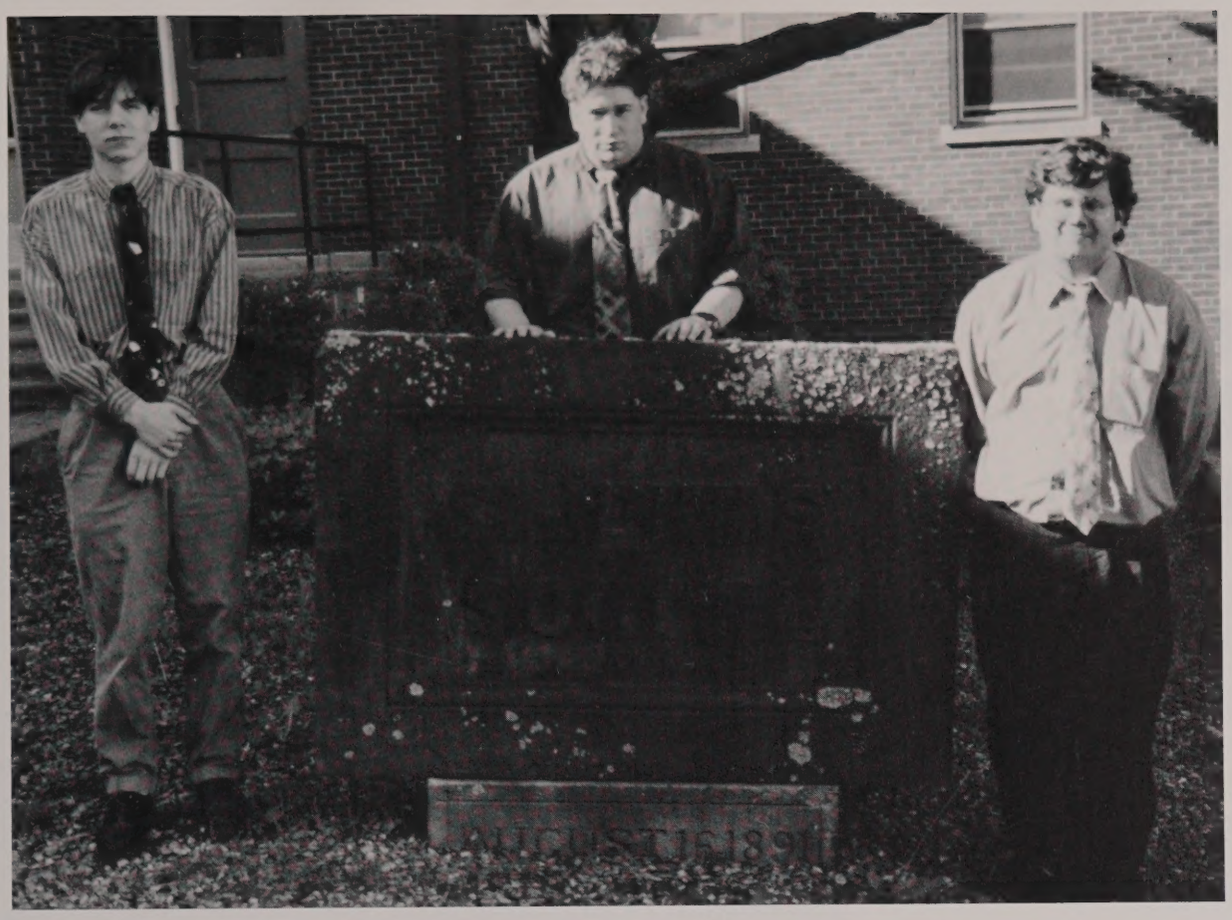

Varsity debaters Alex Kania, Anthony DiBenedetto, and James Couture.

Freshman award winner Greg Coppenrath.

Resolution: That the federal government should guarantee comprehensive national health insurance to all United States citizens.

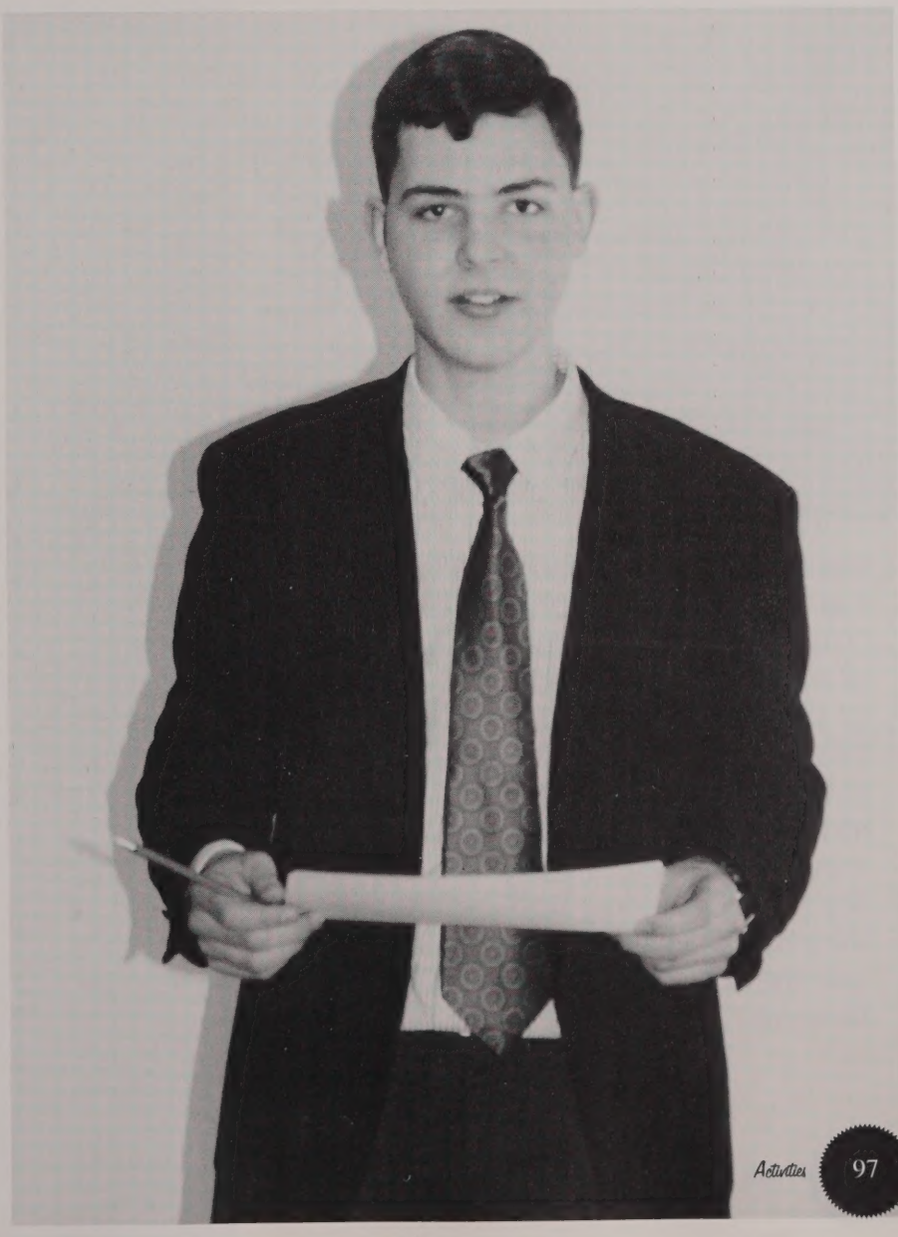

"Learning From the Pros"

The fourth annual Worcester County Young Writers' Conference took place on Saturday and Sunday, November 13th and 14th, in the Saint John's Manor House. This conference was open to all sophomores, juniors and seniors who showed an interest in poetry and writing. Once again the moderators were Mr. David Vilandre and Mr. Michael Novick.

During the course of the two days, the writers worked in small "core" groups, where their intensive activities were led by professional writers and poets. These professionals offered suggestions, constructive criticism and encouragement to cultivate the ability of these budding writers. Jack O'Connell, the author of **Box Nine** and **Wireless** read a few chapters from his new book and shared some of his insight into literature. Poets such as Susan Roney O'Brien and John Hogden, contributed to the overall creative atmosphere.

Saint John's senior Jeremy O'Brien said of the Worcester Young Writers Conference, "(The Conference was) a true gathering of minds; really impressionable. The ability of the attendees was the best its ever been. The variety of backgrounds and styles was amazing." S.J. senior Brendan Murray added "It was one of the best things that happened to me during my Saint John's career." Both moderators, Mr. Vilandre and Mr. Novick were pleased with the success of the 1993 Writer's Conference.

St. John's senior Jeremy O'Brien reads from a poem that he prepared for the conference.

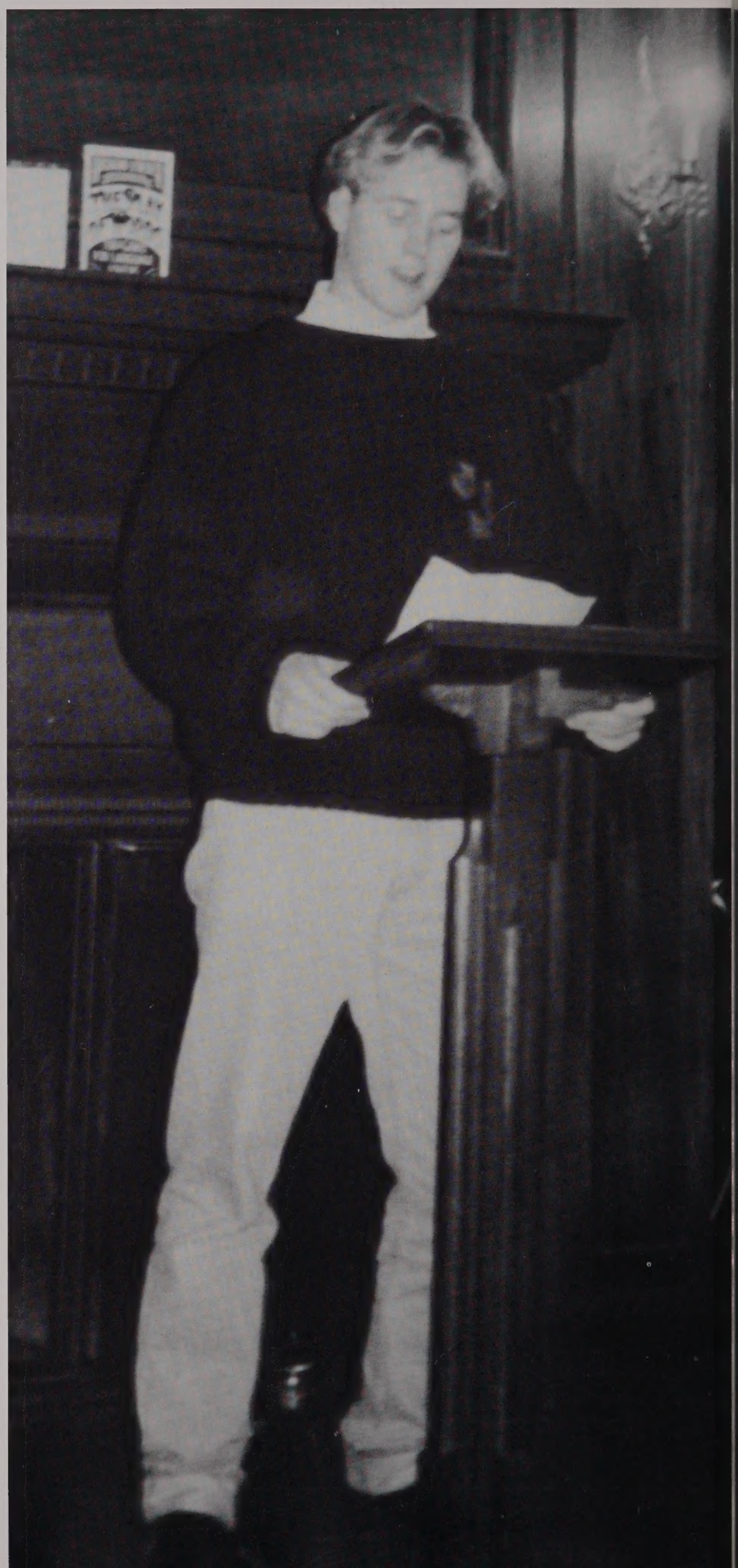

avid Vilandre, Debra Spark, Jessica Tead-ray, Donna Reck, John Hogden, Susan oney O'Brien, Tim Connolly, Jack O'Conell, nd Bob Cording conference staff.

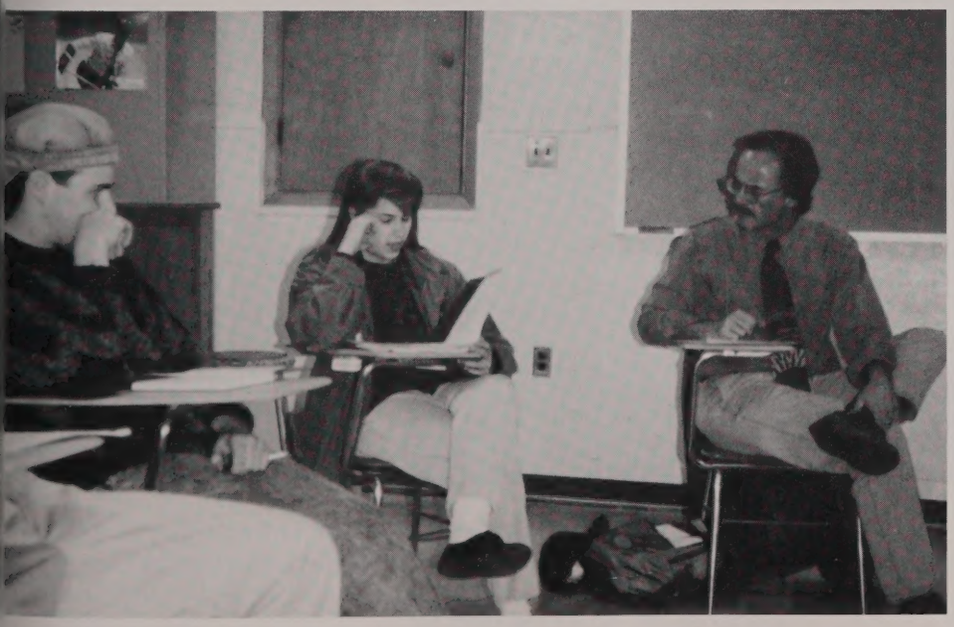

John Hogden shares a manuscript with junior David Kotschenreuther.

Adam Mirick and others, participate in a "core" group secessions led by Dedra Spark.

John Hogden listens attentively and is intrigued by the student's work.

S.A.C.

This Student Activities Council stresses the importance of school wide recognition and applauds the Yearbook Staff for their superb level of achievement in acting on this belief. We have proudly accomplished all of our obligatory activities with great success. In previous years, we have witnessed councils who worked diligently to establish a high standard of excellence in organizing important events and also carrying them out extremely well. Upon being inaugurated last May we realized that the commitment we made was one that absolutely had to be fulfilled with utmost proficiency. Humbly, we honestly know that we surpassed our required agenda and set a new standard for years to come. After executing the American Red Cross Blood Drive, the Thanksgiving and Lenten Food Drives, the Christmas Clothing Drive, the Pep Rally, the class dances, and liturgical services, we introduced some new events and we are delighted that they will be recognized in the yearbook. 1993 hosted the first Homecoming weekend at school which featured a free barb-que celebration before and during a home football game on Pioneer Field followed by the Homecoming Dance. The day could not have been successful without the generous help of all the homeroom representatives and class officers. We realized that other elected students traditionally had few responsibilities and we felt that they had services to offer and it was a shame to not see them in action. The representatives acted as a liaison between the executive committee and the whole student body. We held a Constitutional Convention where we revised the fifteen year old document entitled; ***The* Student Activities Council Constitution.** We founded two unique clubs, the Seventies Club and the Classic Rock Society in cooperation with one another, forty students traveled to Boston one Sunday afternoon to see The Who's **Tommy.** S.A.C. attended the International Student Leadership Institute at UMass-Dartmouth where we fine tuned our leadership skills with over two hundred students from all over New England. We feel that each new council should add to the community by creating a fresh event like the Homecoming as well as the mandatory activities.

Neal McConnell *President*
Mike Williams *Vice President*
Brian McGurl *Activities Coordinator*
Marc Spellane *Treasurer*
Mark McCormick *Parliamentarian*
George Reidy *Secretary*
Matt Tomaiolo *Publicity Director*

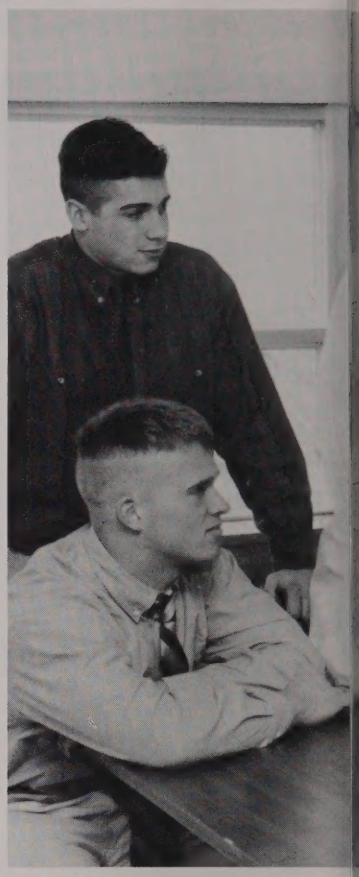

Glen Bernard receives the first Michael Higgins Memorial Award from J.V. hockey coaches Mr. Mulcahy and Mr. Mead.

This year's SAC meets to discuss and plan activities with Bro. Comeau.

SAC president Neal McConnell gives his farewell address to the school community.

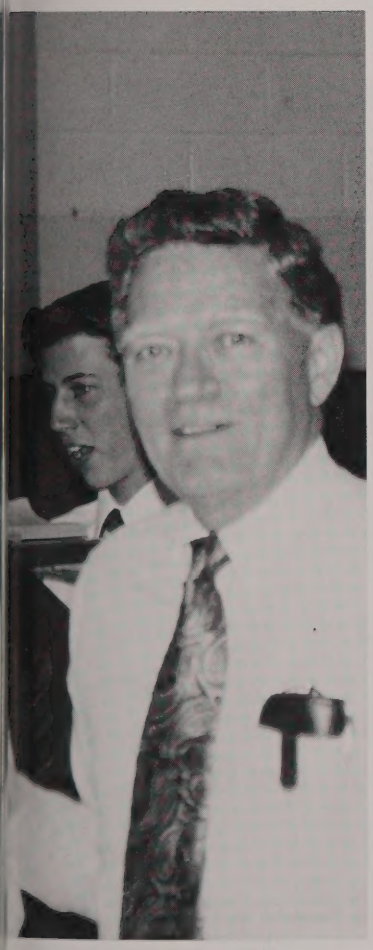

r. Doyle congratulates John arvey on his reception of the ichard Doyle Award.

President George Theodorou and next year's SAC are sworn in by moderators Mr. O'Donnell and Mr. Deedy.

AN EXERCISE IN SCHOLARSHIP

This year, the academic decathlon team placed sixth in the state out of over sixty-five schools. It was the best finish yet for the three year old team, which was comprised of a mix of students from the sophomore through senior classes. The focus of this year's competition was personal freedoms, especially their advent and development in recently communist Eastern Europe. Coaches Elizabeth Kavanagh and Carol Fredette were pleased at the finish, and at the fact that they no longer had to provide snacks for nineteen hungry academians two days a week. The ten categories of competition, included math, science, literature, economics, social science, prepared speech, impromptu speech, interview, essay, and fine arts, provided a veritable challenge to the students who partook in this grueling extracurricular. Coach Fredette called AD "a scholarly exercise that was both fun and taught the students a great deal".

The ten events focused on personal freedoms, Dickens' **Tale of Two Cities**, Eastern European history and current affairs, and the superquiz documents, dubbed the documents of freedom, which contained writings from the Iroquois Nation, The United Nations Charter, President Lincoln's speeches, the writings of the roots of the Women's Liberation Movement, and the Camp David Accords. These elements were combined with a challenging exam on calculus and physics as well as music and art dating from the height of Greek power to Picasso's Guernica.

The Academic Decathlon team; Mrs. Fredette, Phil Powers, Veeral "the Greek" Shah, Nathaniel Lalone, Steve Rossetti, Khoa Nguyen, Rashesh Shah, Mrs. Kavanagh, Adam Mirick, Matt Brunell, Marc Resteghini, "Captain" Kirk Orgeldinger, Josh "the lumberjack" Paddock, Chris Cormier, Jeff "Zeus" Westall, Bryan Head, Tom "I have a SPAM fetish" Jaquith, Not shown; Marc Lussier, B.J. Hill

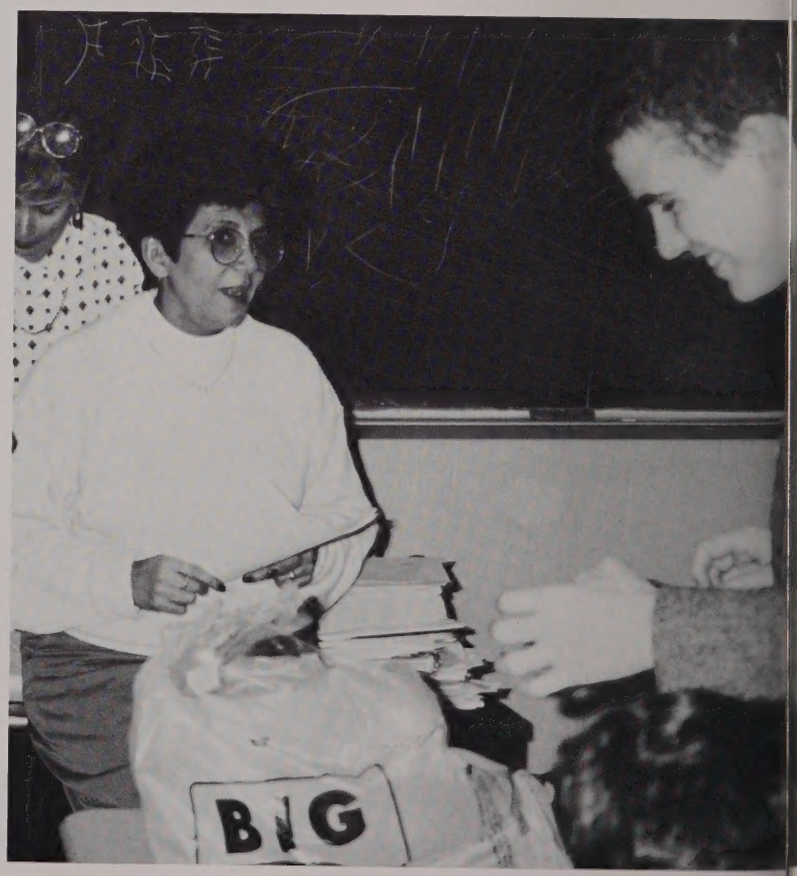

The vultures descend, led by Zeus, upon the pretzels provided to stimulate cerebral decathletes.

Fine Arts, Math, Literature, Science, Social Science,

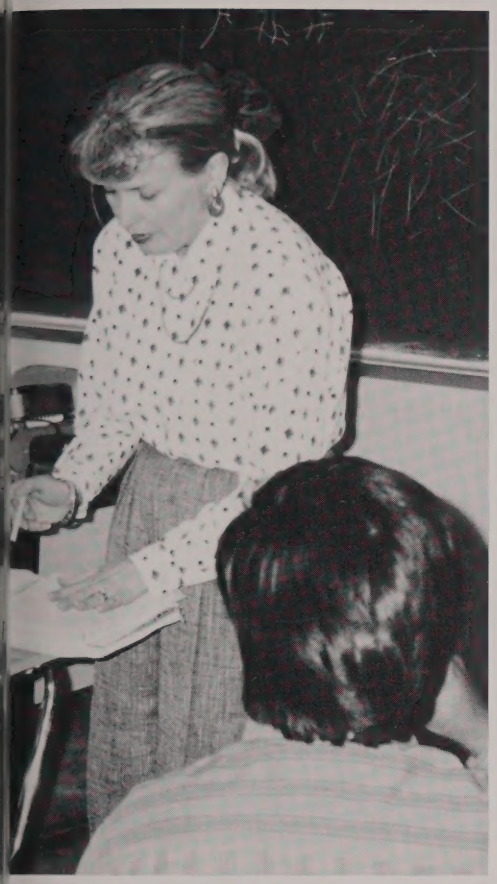

phomore Jeff Westall at the National
nor Society Awards Banquet.

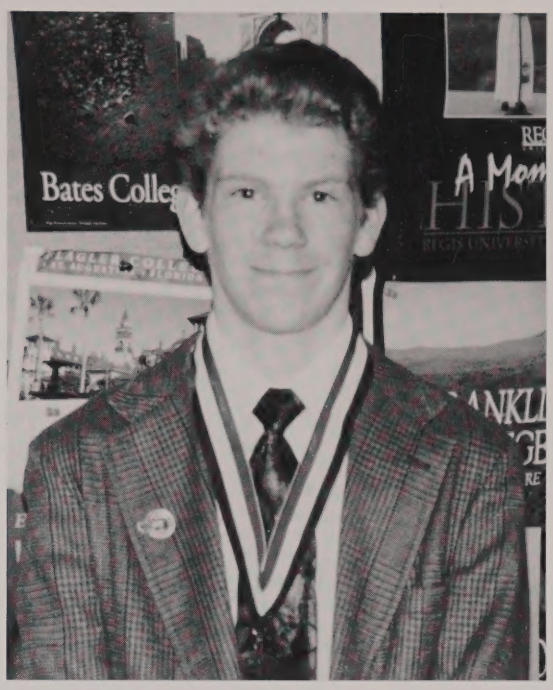

left - Marc Resteghini nods off as Mrs. K gives a lecture on Stravinsky's "Rite of Spring" and Mrs. Fredette stares in shock. right - Senior Phil Powers sports a smile and his snazzy math medal.

A.D. 1994

Speech, Interview, Impromptu Speech, Economics, Superquiz

10,000 Pioneer Maniacs

"Because the night belongs to lovers,
Because the night belongs to us."

These were the words echoing throughout Mechanics Hall on May 14, 1994. This year's junior prom was as good as they come. A fantastic buffet was served up by the caterers which included lasagna, baked ham, salad, and much more, while Conte Sound kept the music flowing all night long. The guys were treated to some stylish "Saint John's Junior Prom" visors compliments of the class officers Matt Mullaney, Jim Frew, and Joe McGee. The ladies were each given vases with a rose. Francis Doyle made sure everyone knew that he was there with his camera flash, but if it were not for him we would not have these pictures right? But that did not stop anyone from putting the moves down on the dance floor until things finally began to slow down as the end came nearer. Everyone settled down, and the night's theme song, "Because the Night" by 10,000 Maniacs, was played. It was a night to be remembered by all.

Prom Couples enjoy a quiet dance together

Frank Kosiba and his dat pose for this photo, whic seems to startle Mr. Vilandre

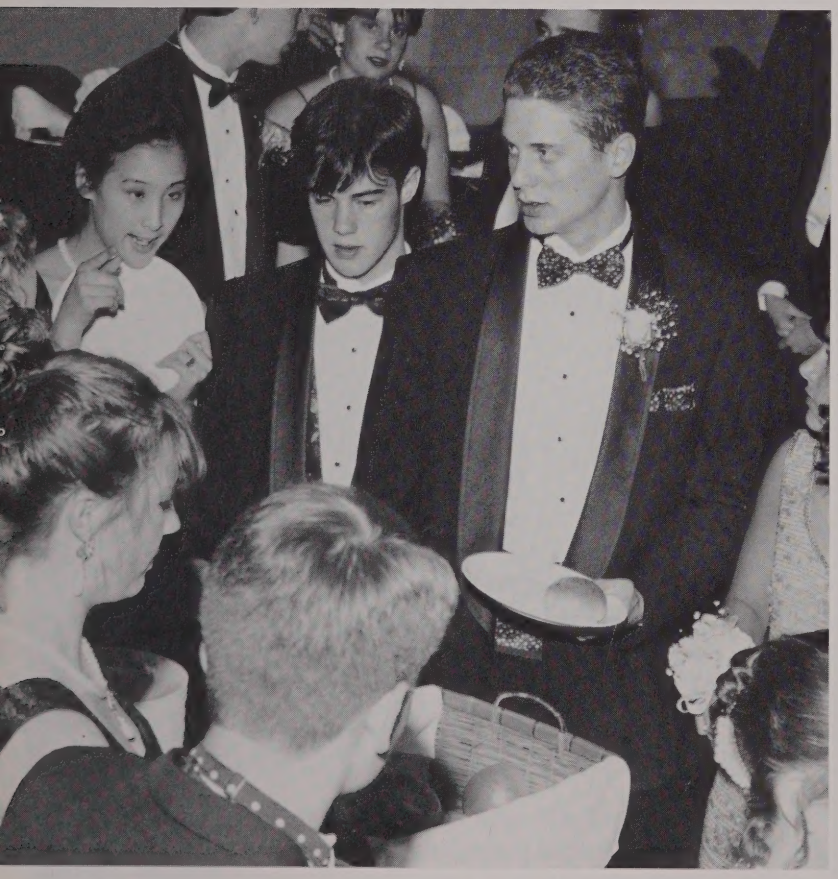

Jeff Borst and Mike Walsh wondering if there are enough rolls to go around

George Reidy looked dapper while Eric Giacobba looked devilish as they both enjoyed the prom festivities.

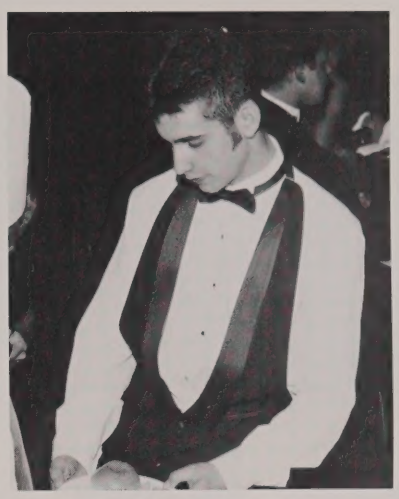

Ben Delman and Chris Johnson glide gracefully over the floor with their partners.

Steve Chabot, Bill Laporte, and Shawn Neville, clown around.

The couples take a break from the faster dances to slow it down.

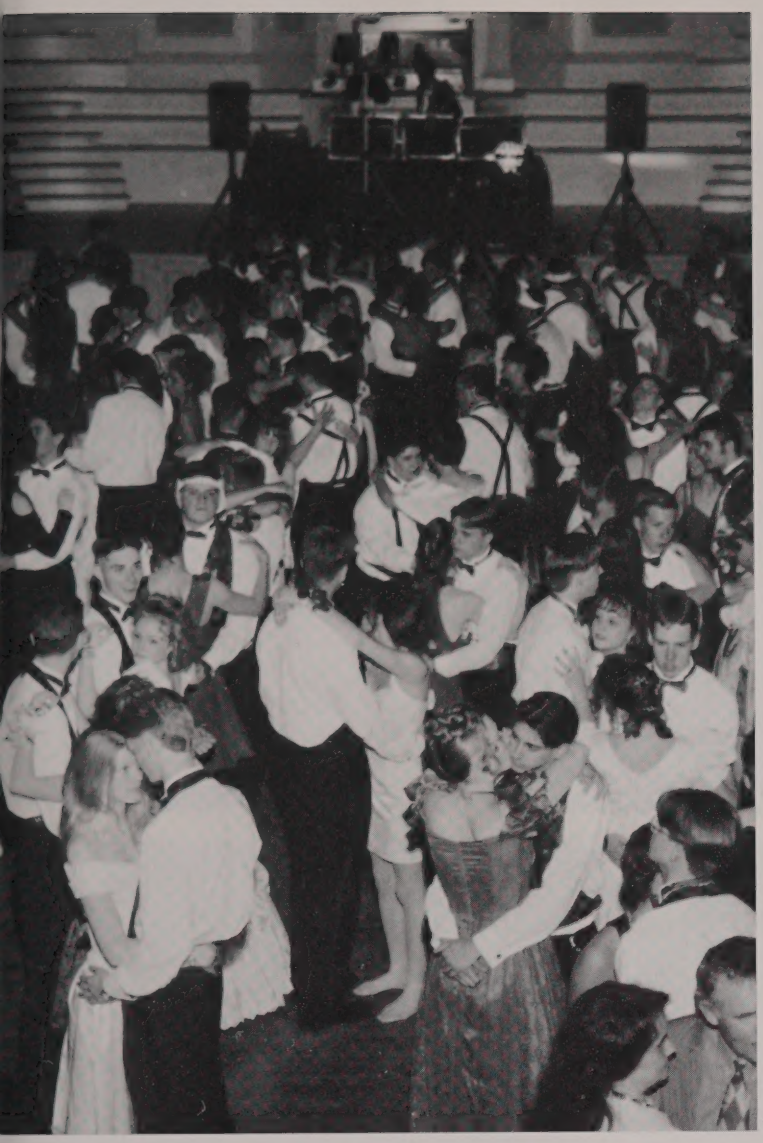

Mechanics Hall made for a great Prom setting.

Jason Sharron and his date seemed to enjoy themselves.

Colin "Disco" Dodds ripped up the wood floor as he put on a one man show.

Matt Carey and his date spend some quiet time together

Lovecaf '94

On March 26, 1994, one hundred thirty sophomores and their dates rocked the St. John's cafeteria like it had never been rocked before. As the couples began to trickle in at 6:30, few could have expected the Sophomore Semi-Formal to turn into the wild party that it was. After having their pictures taken, everyone moved on to the challenge of finding a suitable table with their friends. Following a slight delay in the preparation of the food, the couples helped themselves to a delicious buffet and then to ice cream sundaes.

By 9:00 there was a restlessness in the air and the deejays knew it was time to crank up the tunes and get the party started. Soon everyone was dancing and the tables had to be pushed back to make more room on the dance floor. It is not often at a semi-formal that everyone is on the dance floor at one time, but the St. John's Pioneers know how to party. Once music started playing, the remaining time left in the Sophomore Semi-Formal quickly slipped by.

One date** Rejeev. You are only supposed to have **one dat

Mike Murphy, Brian Duhamel, Sean Murphy, and Brad Dowding enjoy their meal.

Tim Jarry and Dan Roughan don't seem to understand the concept behind a semi-formal.

The crew worked many hours that weekend to prepare for both the Sophomore and Freshman Semi-Formals.

O What a Night!!!

That was more than a song at this year's Freshman Semi-Formal, It was a Truth. The feeling of happiness and celebration was about as the freshman dined and danced. With the ham of happiness and the desert of delight, this meal was one to remember. After they digested their meal and exchanged pleasantries these Frosh hit the floor with moves of true form to music by the not so punctual DJ. These men loved each moment as their dates laughed with joy. Dan Christensen was quoted as saying "My girlfriend and I couldn't help but enjoy ourselves!" Sad to see it end the Freshman left knowing two things, that was one of the most memorable evenings of their high school years and one night they could truly say O What a Night!!!!

(L-R) Andy Salmon, Patrick Cleary, Brian Ganger and their dates enjoy their meal.

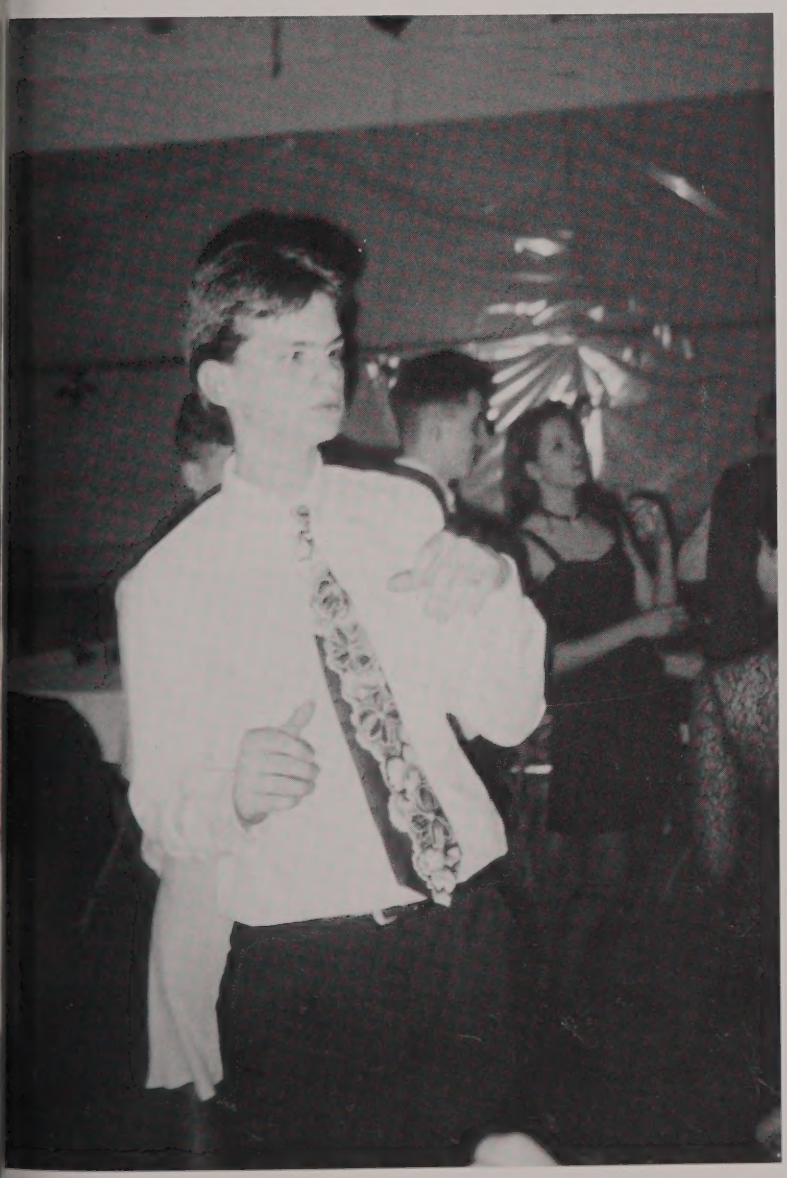

rare sight of sophomore Chris Orozco dancing to "Loser" by Beck. Say Chris, wasn't that your date I saw with Rejeev?

Mike Larochelle, Nick Mulcahy and their dates sit back and have fun!

Someone turn up the music!

Year In Review

As President Clinton's first year in office unfolded, the many trials and tribulations that the nation had faced in the previous years looked to be abating. The American public, with its newly elected 42nd President, appeared confident that the dismal economic slump would soon be over. Clinton looked like he was in firm control at the helm of government as he attempted to follow through on his campaign promises. Hillary Clinton was assigned to chair the White House task force charged with creating a National Health Care Plan, Ruth Bader Ginsburg became the second female Supreme Court Justice, and Janet Reno took office as the first female Attorney General, thus solidifying the President as an equal opportunist in the eyes of the American people.

Abroad, Yasser Arafat and Yitzhak Rabin made history in September when the PLO and Israel signed a peace treaty. Boris Yeltsin seemed to have a firm control over the reins as he continued to press for economic reform in the beleaguered Russia. The senseless slaughter continued under the guise of "Ethnic Cleansing" in Bosnia as the U.N. was forced to take action to stop the genocide. U.S. troops finally departed from war-torn Somalia as they reestablished order and sent Mohamed Farrah Aidid into hiding.

Turning to the Entertainment side, 1993-1994 was no less a spectacular year. The Seattle based Grunge group Nirvana obviously delivered what the doctor ordered with **In Utero** as it sold 4 million copies. Tragically, the lead singer Kurt Cobain committed suicide after coming out of a drug induced coma. David Letterman seem have won the late-night show wars over Jay Leno Chevy Chase as he switc networks from NBC to Steven Speilberg once a stunned the world with his motion picture in black white. **Schindler's List** which home too many Oscars to c John Williams once again an Academy Award for the sic to **Schindler's List** and le empty feeling around Bosto he announced his retirem from the Boston Pops. But lu for Boston, Seiji Ozowa cele ed 28 years with the **BSO** w highly touted concert tour o rope.

The Sports World was left feelin cant as Michael Jordan retired from Basketball and the race car driver Senna was killed in an auto accident. But there was peace and harmony in the world for a brief period of time as the Winter Olympics took place in Lillehammer, Norway. The focal point of these Olympics was the Nancy Kerrigan - Tonya Harding saga, which ended as Kerrigan received a Silver medal while Harding finished a dismal 10th. This story overshadowed the accomplishments of medalists like skier Tommy Moe and skaters Bonnie Blair and Dan Jansen. Once again, the Cowboys romped over the pathetic Bills in the Superbowl and Arkansas won the National Championship in college basketball in a definitely loony **March Madness.**

The year 1993-1994 demonstrated, through different, important happenings, how exciting the world has become.

On January 17, a devastating earthquake measuring 6.6 reduc much of the L.A. area to rubble.

As if an earthquake wasn't enough, forest fires consumed much of the landscape of Southern California.

Rabin and Arafat sign the MidEast Accord at the White House.

Billions of dollars of damage was caused by the floods that ravaged the Midwest.

The Serbian Forces continued their "Ethnic Cleansing" of Bosnia until the U.N. was forced to step in.

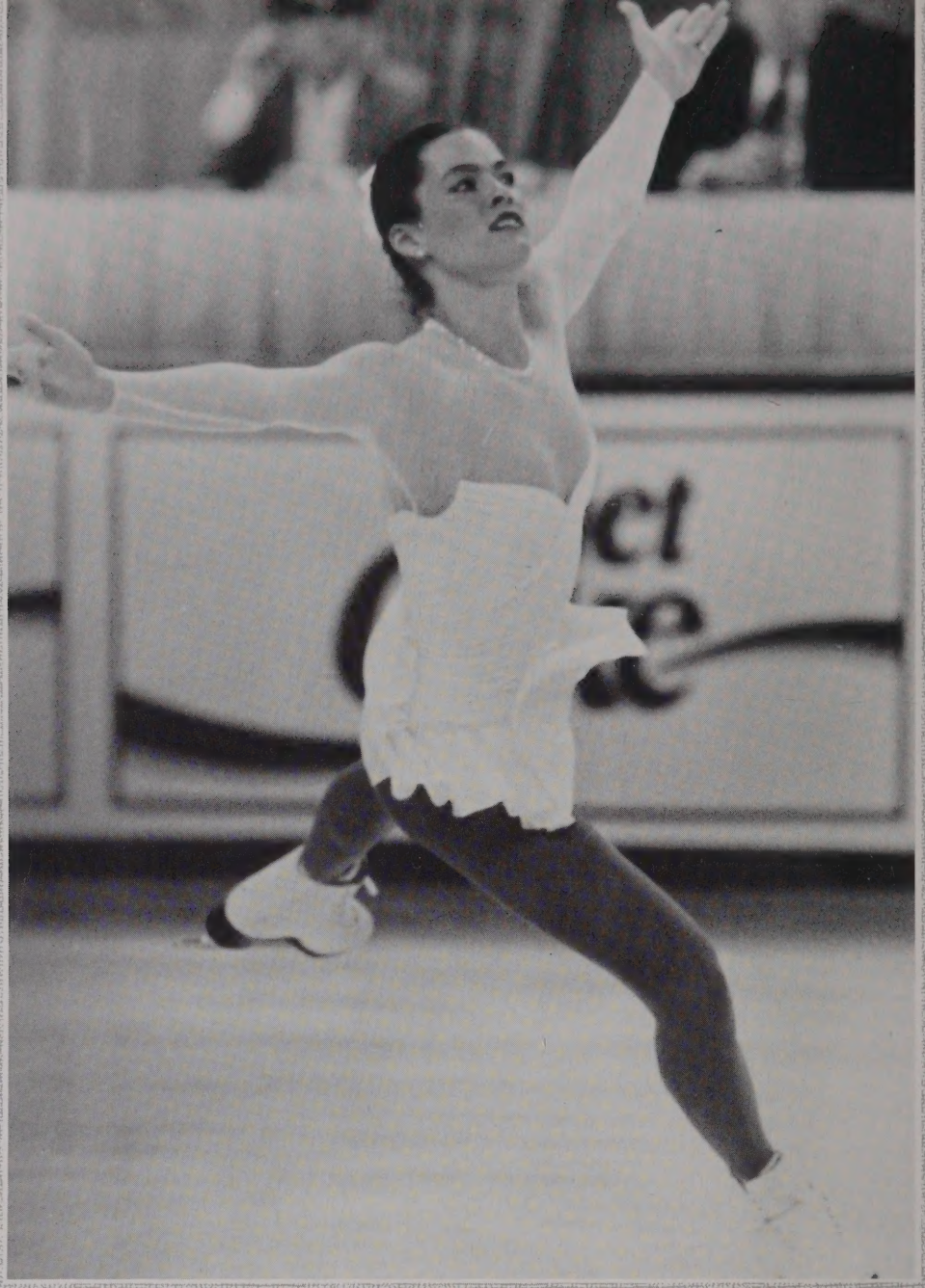

After a vicious attack from her rival Tonya Harding, Nancy Kerrigan battled back to win a silver medal at Lillehammer.

Sheik Abdul Rahman was the leader of the terrorist plot to blow up the World Trade Center.

the Talk-Show Wars heated up, David Letterman jumped to
S and seized control of the Late-Night ratings.

Michael Jackson went into hiding after he was accused of molestation.

The Seattle based groups were the rage in rock as Nirvana and Pearl Jam topped the charts.

The people of Haiti anxiously await the return of their militarily overthrown President Jean Bertrand Aristide.

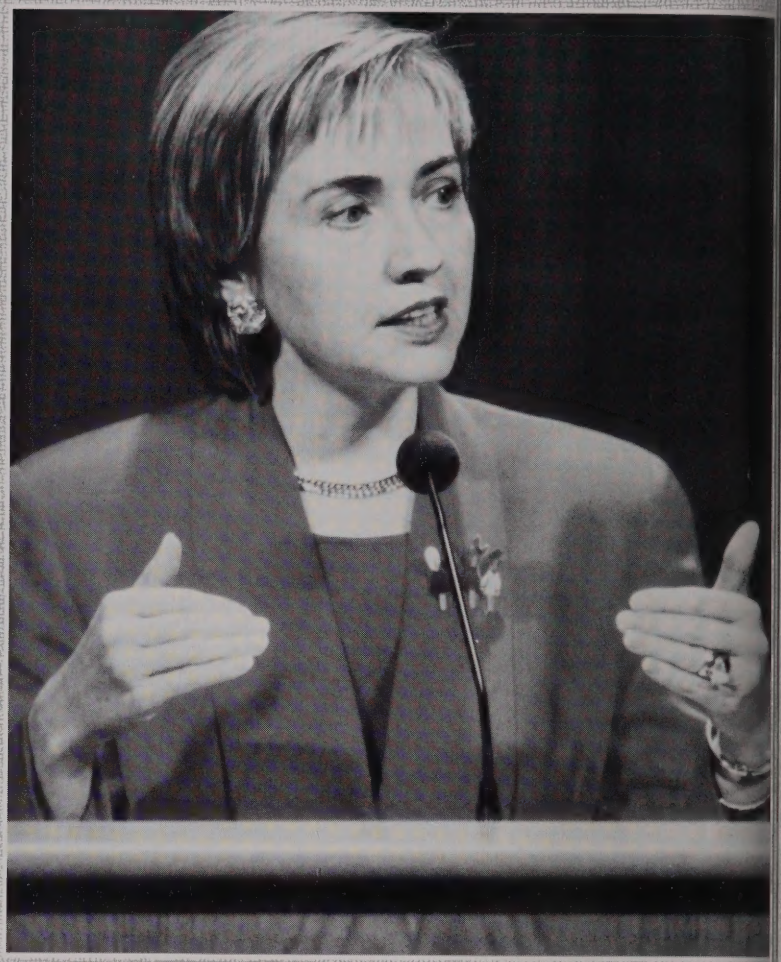

First Lady Hillary Rodham Clin ton chaired the Health Ca Task Force.

Secretary of State Warren Christopher doing his best impersonation of an Uncle Sam recruitment poster.

Russian President Boris Yelts suffered through hard time but he prevailed and in th photo he seems to be recallin a recent fishing trip.

SPORTS SPORTS SPORTS
SPORTS SPORTS SPORTS SPORTS SPORTS
SPORTS SPORTS SPORTS
SPORTS SPORTS SPORTS SPORTS SPORTS
SPORTS SPORTS SPORTS
SPORTS SPORTS SPORTS SPORTS SPORTS
SPORTS SPORTS SPORTS
SPORTS SPORTS SPORTS SPORTS
SPORTS SPORTS SPORTS SPORTS SPORTS
SPORTS SPORTS SPORTS SPORTS SPORTS
SPORTS

BE THE HAMMER, NOT THE NAIL

This was the motto for the '93-'94 Pioneer football team. The season kicked off after last year's Thanksgiving Day loss. Many a sweat filled day were spent working out in the bowels of the SJ locker room. After two weeks of double sessions spent in the searing heat, the Pioneers went into their preseason scrimmages confident and ready for victory. After two hard fought contests with Brockton and Bridgewater Raynham, it seemed that the Pioneers were prepared to conquer one of the, if not the most challenging schedules in the state.

The season opener was played on a rainy Saturday at Pioneer field. After a long back and forth game, the Pioneers came up short losing to Catholic Memorial. After a hard week of practice, the team seemed to turn around, blanking Holy Name 39-0. In the next, SJ faced one of the toughest football teams to come out of Doherty in over a decade. After a game full of penalties, foul play, and even a bit of a brawl, the Pioneers ended up losing. After the game, Coach Tony Wood said: "That was the best Doherty team I have seen since coming to St. John's." After losing to a powerful Xaverian team, the Pioneers went into two very important games against local powerhouses. First, they faced Leominster who was on a three game winning streak. The Devils blanked the Pioneers thanks to some defensive heroics, and two key goal line stands. Next, the boys in red faced North Middlesex for the first time in school history. North Middlesex, the defending Superbowl champs, boasted an extremely potent backfield, and for the most part, had no weaknesses anywhere else. The Pioneers lost the game by the skin of their teeth (14-7), but at the same time gained a lot of respect in Central Mass. The team then suffered losses to St. John's Prep and B.C. High, two surging powers from the north. In the final week before Thanksgiving, the boys had to pack up the bus and travel to Middletown Conn. where they faced Xavier High School. After playing in a monsoon, the team lost yet another. The season ended with a loss to St. Peter-Marian on a blistering cold Thanksgiving Day.

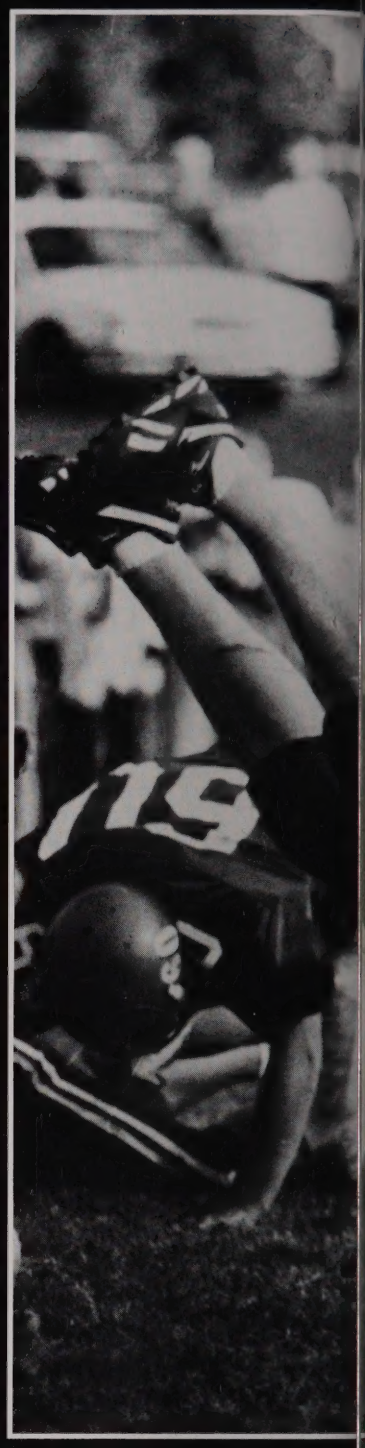

Rob Carney dives to make a tackle during the Thanksgiving Day game.

The Varsity Football Team.

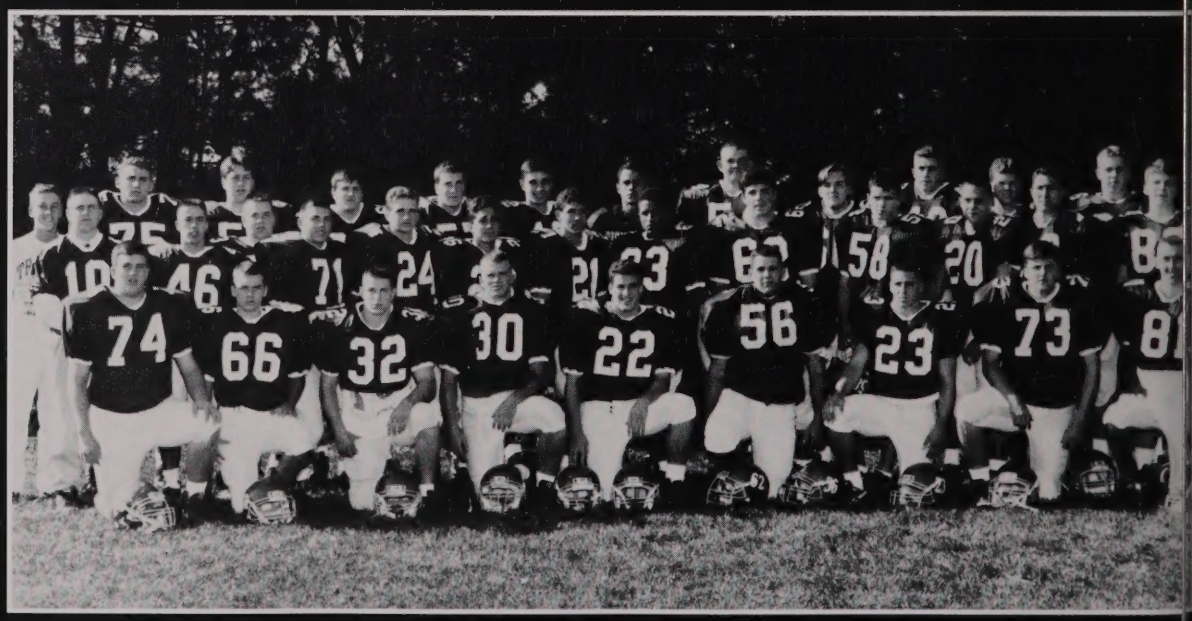

Anthony Gonzalez looks for a hole versus North Middlesex.

The '93-'94 captains, Joe Abasciano, Mike Williams, and Rob Carney.

Just before the opening snap at the Thanksgiving Day game.

Chris Desisto tries to keep his balance after making a catch.

Joe Abasciano smiles after making a big play.

The J.V. Football team.

The Freshman Football team.

Ira Hoffman makes a tackle vs. Leominster.

Keith Garvey fights for position against a Catholic Memorial defender.

Chris Desisto goes into motion during the Thanksgiving Day game.

BETWEEN THE PIPES

As the St. John's soccer program began this year there were many people who wondered if this year's team would live up to the previous year's performance. Indeed it did as this year an undersized, and under-ranked team came up HUGE. As many saw this year as a "rebuilding" year, the team and coach knew, only too well that this year was to be a "re-loading" year. Co-captains Chris Girardi and Brendan Army throughout the season set the team's sights on another District Championship. At the end of a hard fought successful regular season the team had a 15-2-2 record.

The team experienced many ups and downs. The excruciatingly hard schedule made winning that much harder, but in the end they did win. As captain Brendan Army stated in an interview "Team unity has really helped us a lot, we are really playing as a team, and as one unit." This year's team unity could not be denied and helped to fuel the team's winning philosophy. Every player on the team was a winner in every sense of the word. All of the players encouraged and advised each other every step of the way.

The team defense was strong, starting at the back with Kevin Rooney and backup Corey Ferris between the pipes. They were aptly protected by Brendan Army, Jason Parker, Eric Briggs, Ryan McGorty, and Jim Frew. Also key to the team was the rifling offense of Chris Girardi, Doug Brown, Bill Laporte, and Pat Johnson. The hard-nosed play of the midfield was led by centers Mark McCormack, and Tom Buckingham, while outside the tenacious play of Brian "Chico" McGurl, Kevin Carmody, and Jeff Burrows.

The team rolled through the District Tournament beating South 5-0, and Marlboro 3-1. In the final the team for the second straight year faced rival Wachusett at Foley Stadium. Behind the crowd support, the team won the game on a Jim Frew header. This win set the stage for a rematch against nationally ranked Springfield Cathedral. The first half the team dominated and was on top 1-0, but Springfield battled back to win 2-1. The team gave its all but the dream of a state title ended on that cold night at Szot Park. The team had a great season, and must be proud of all its achievements. The future holds great things as the JV team went undefeated and the Freshmen team ended with an 8-6-2 record.

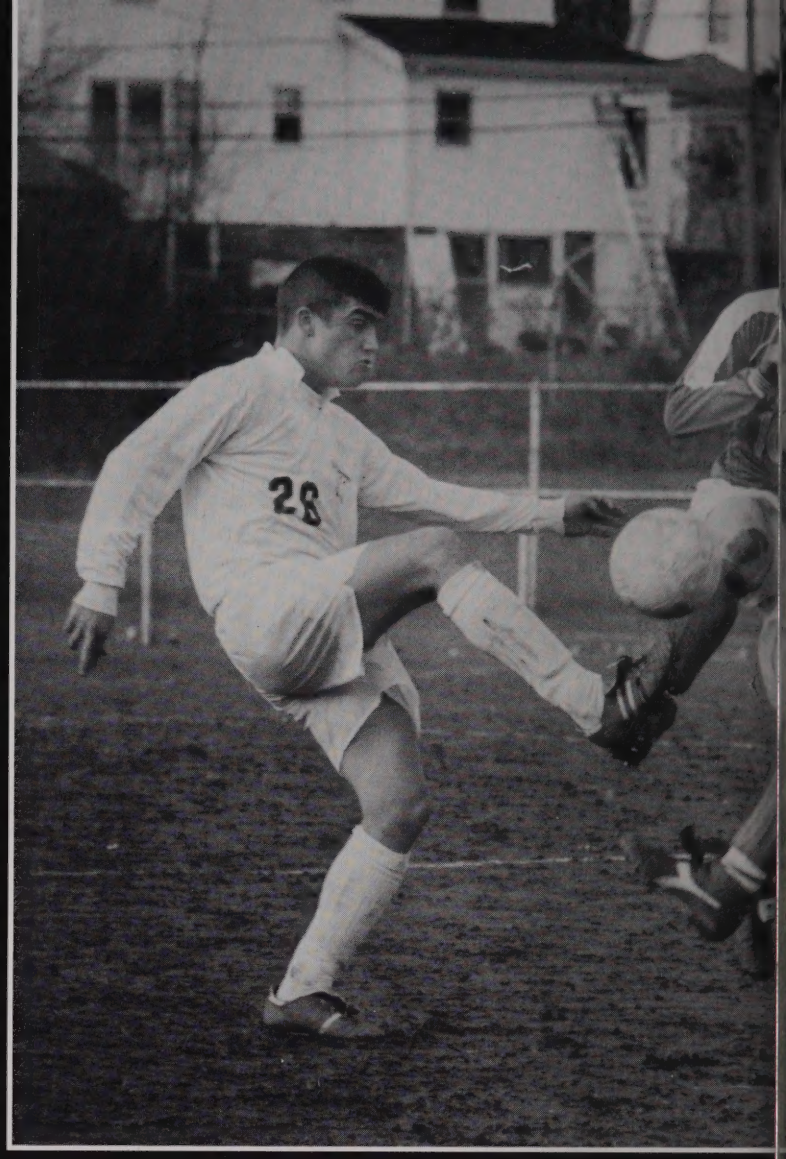

Brian McGurl takes to the air in the District Final game at Foley Stadium.

The team listens attentively as Coach Brian Foley critiques the game.

Captain Chris Girardi and Junior Billy Laporte converge on an opponent.

Sophomore Tom Bowles skillfully alludes a St. Bernards player.

Bill Laporte wins the ball with skill and strength.

Patrick Johnson, a Junior, making one of his many contributions to the teams play as well as to the teams spirit.

The St. John's Freshman soccer team.

The Junior Varsity soccer team.

The 1994 St. John's Varsity soccer team.

Chris Girardi plays the ball cautiously, waiting for the perfect moment to spring.

Tom Bowles ponders a few inspirational notes shared by Senior Kevin Carmody.

DISTRICT CHAMPIONS 10 YEARS RUNNING

The 1993 Cross Country season proved to be a successful one, despite some losses that did not show the true strength of the team. The season began 5-0, with highlights such as Freshman record-breaking performances by Jeff Klein and Brian Ganger at Xavier High School in Connecticut. One early important win came over Boston College High, who was the team's only loss since 1987 the year before. In the beginning of October, key injuries struck the team and the result was a disappointing finish at the Wickam Park Invitational. However, Joe Barrell turned out an outstanding performance finishing ninth out of 200 competitors. The team rebounded with a first place performance at the Bay State Invitational. Roy Sevigny, Joe Barrell, Brian Chabot, John Gordon, John O'Mara, Brendan Murphy, and Sean Murphy proved to be the winning combination. After such a strong showing, the team earned the #1 ranking in the Boston Globe poll. Roy Sevigny was ranked #4 in the state. The team continued on to six more regular season victories, with great performances by Jon Howarth, Dan Bergan, Glenn Bernard, and Matt Brunell, including the team's tenth consecutive District E Title.

The junior varsity and freshman teams had a very good season and many prospects seemed to tap into their potential. Brian Ganger, Mike LaFrancois, Jeff Klein, and Mike Parker had a very strong season. They had a good meet at the Mass State Coaches Meet and look to be future stars for Coach Raul Laborde next season.

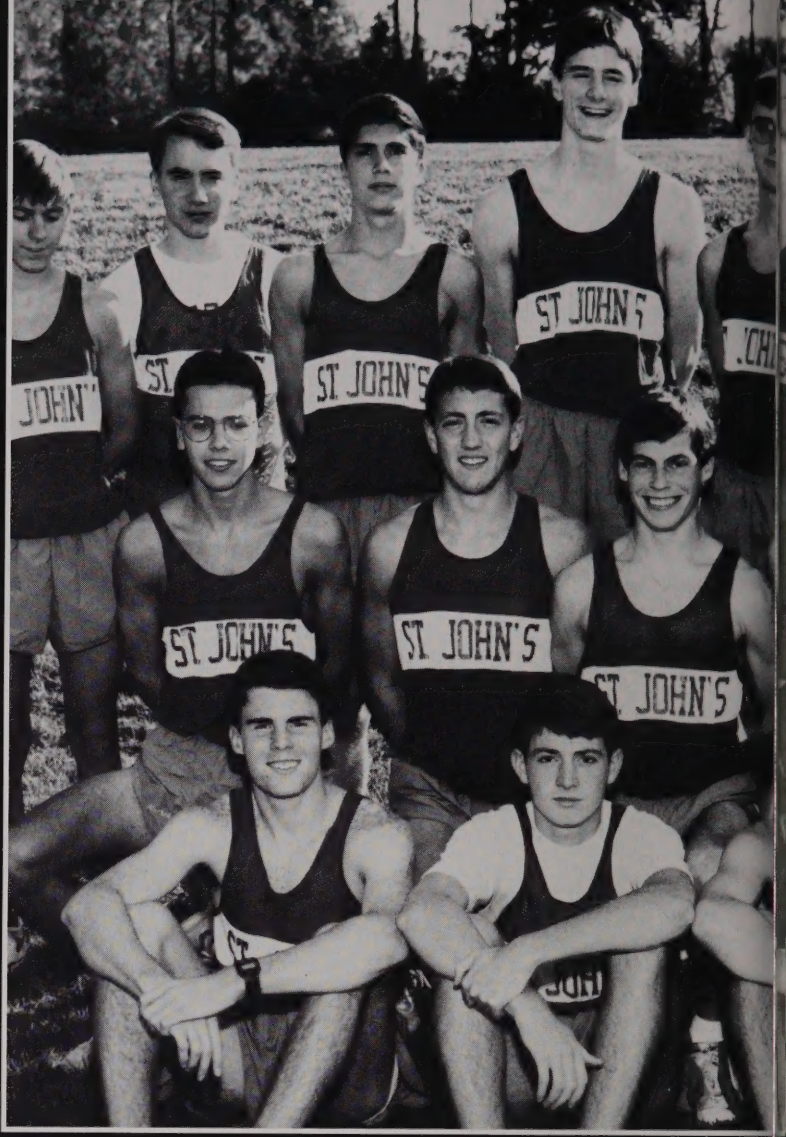

"Where's the fire? Oh, it's just the start of the Bay State Invitational."

What enthusiasm! Joel Sweetser modestly accepts his medal..

The Senior Harriers of SJXC.

SJ Varsity prepares for the District race while Jon Howarth makes a fashion statement.

Michael Parker pushes to the finish.

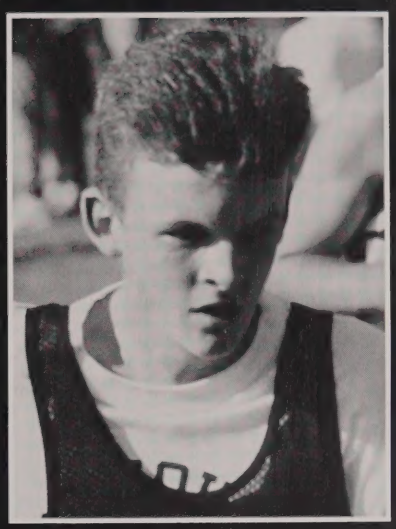

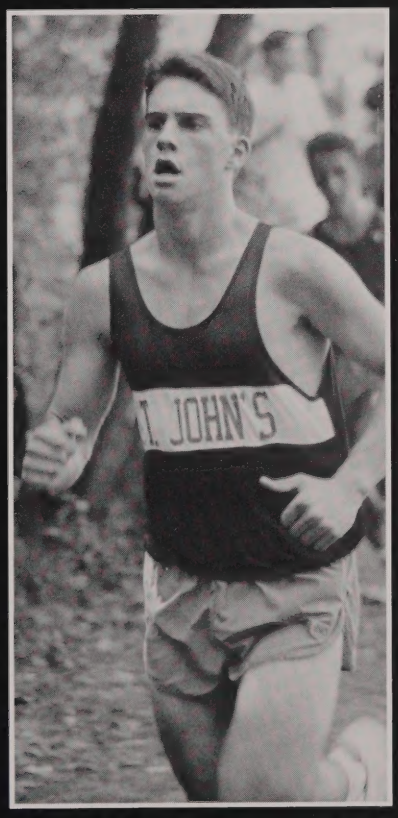

Rob Marchetti wonders, "How much longer until the finish?"

Joe Barrel puts on his race face for the District Championships.

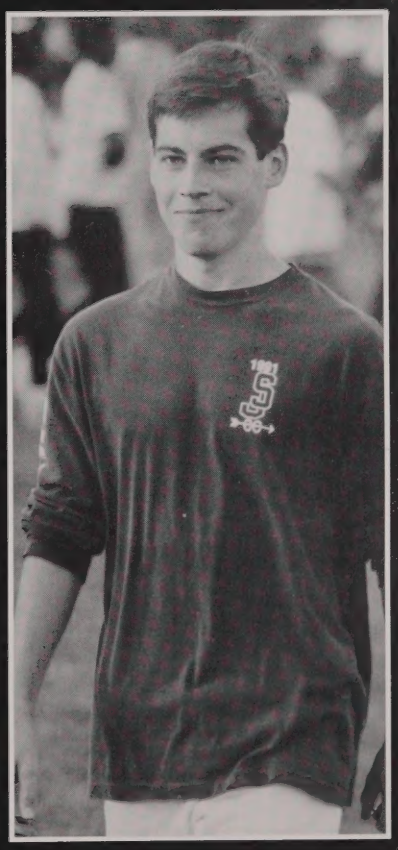

John Gordon can't help but smile for the camera while accepting his medal

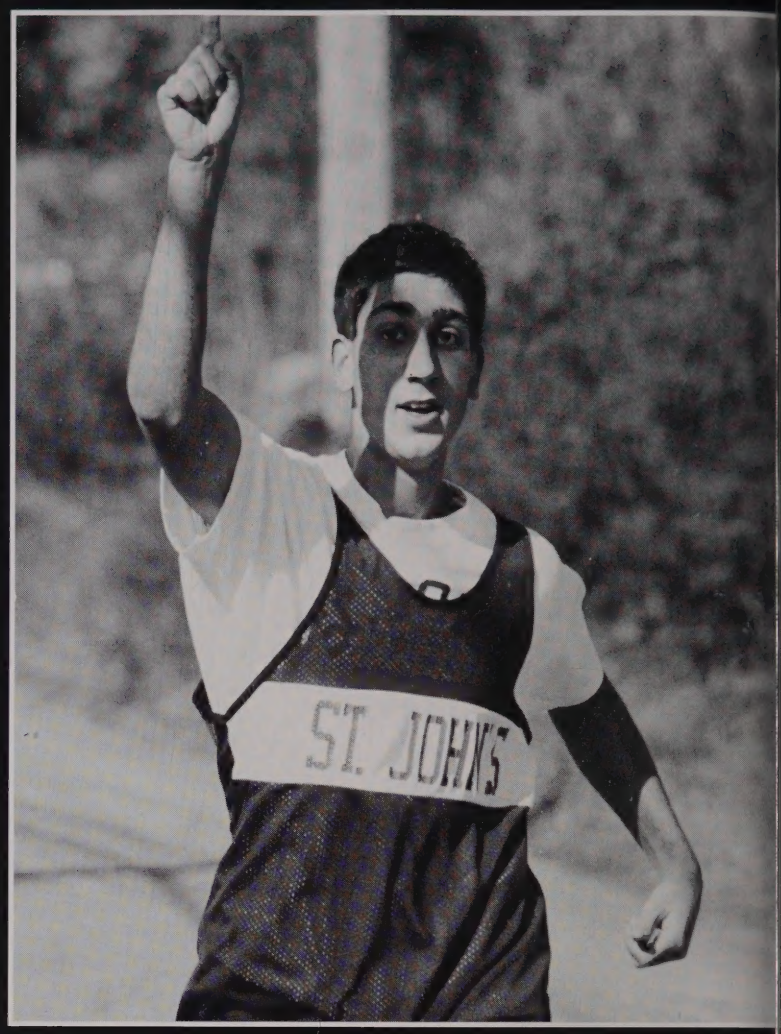

Mike Bohigian says, "Hey guys, wait for me!"

The Freshmen of the 1993 Cross-Country Team.

"Wait, Roy. That's the wrong way!"

Brian Chabot, ahead of the field at the Bay State Invitational.

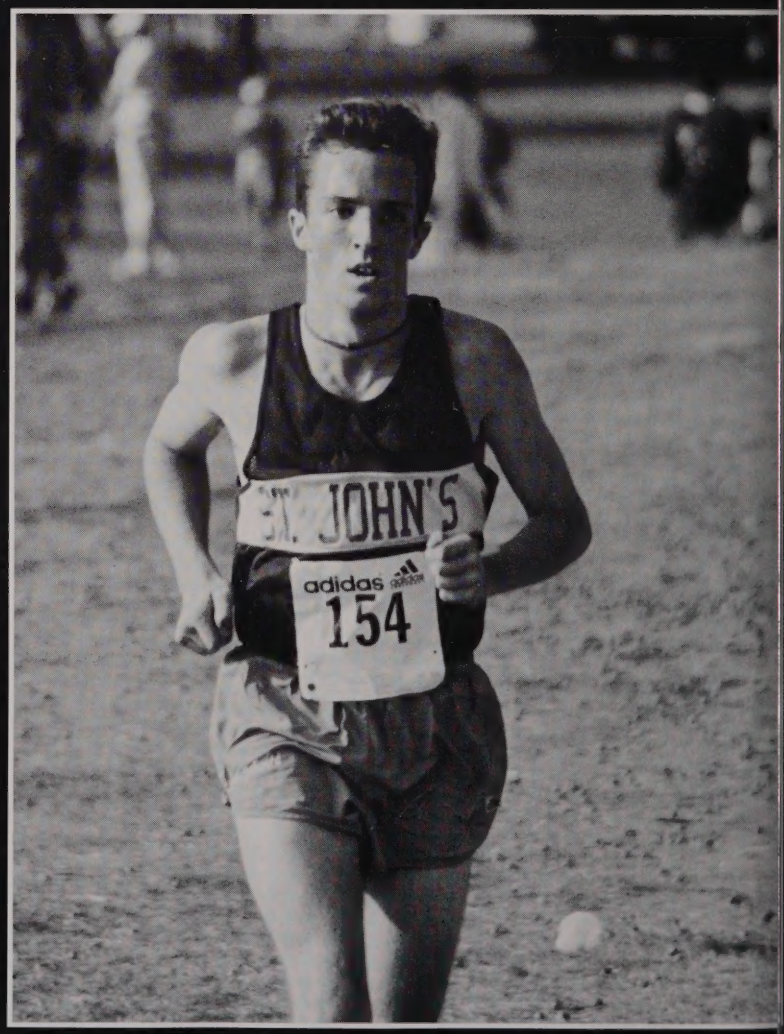

The Sophomores and Juniors say, "Cheese!"

Glenn Bernard, Going strong at Wickam Park.

Joe Barrel and Brian Chabot try to push to the front of the field.

Jon Howarth, on his way to a blue ribbon finish.

Jonny O'Mara and Joe Barrel prepare for the Wachusett Invitational.

Third boat pulling their way to victory at the Snake Race.

First boat brings in the Cassidy after placing first at the Head of the Connecticut.

First boat pulling away from the dock before the Head of the Charles.

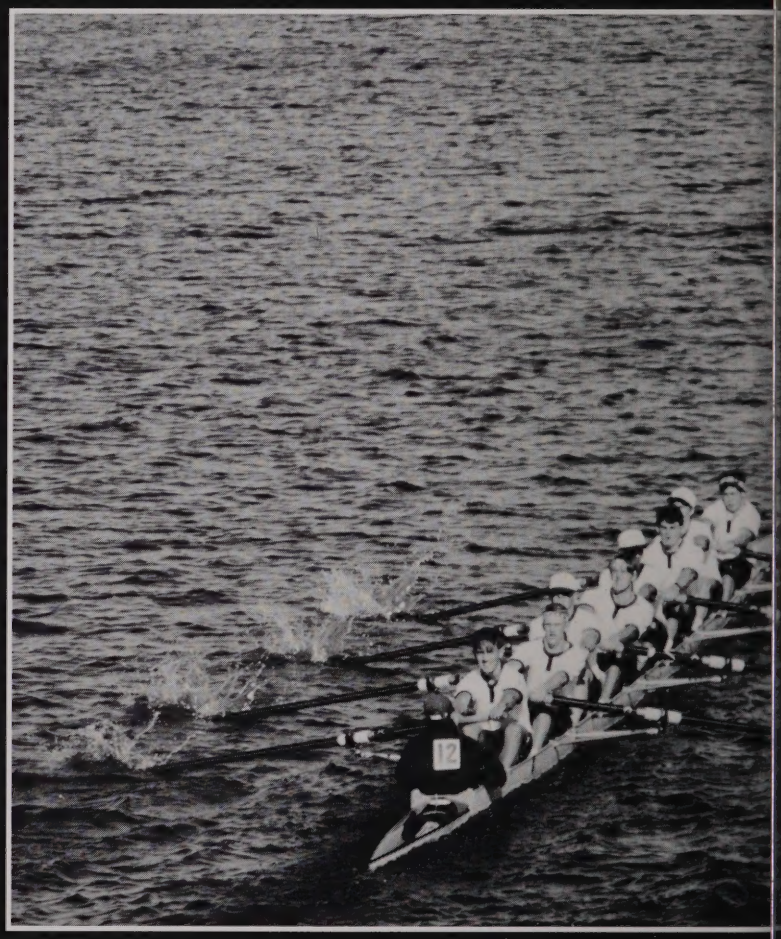

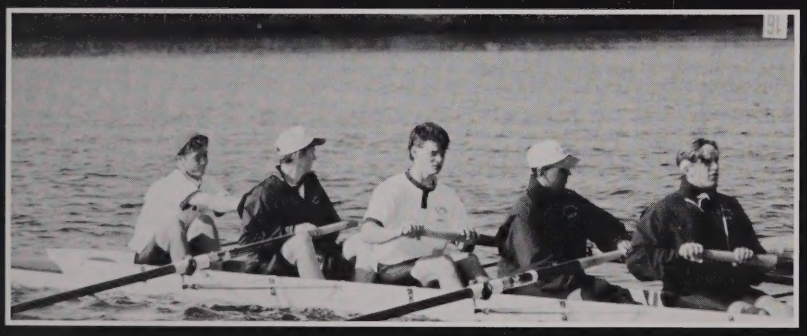

First boat clinched first place at the prestigious Head of the Charles.

Second boat winning their division of the Head of the Connecticut.

FALL CREW '93 - THEY LOVE IT!

A cake is worth a thousand words.

Members of second boat Blair Walin, Mike Landrgen, and Brendan Anderson pose to show off their medals.

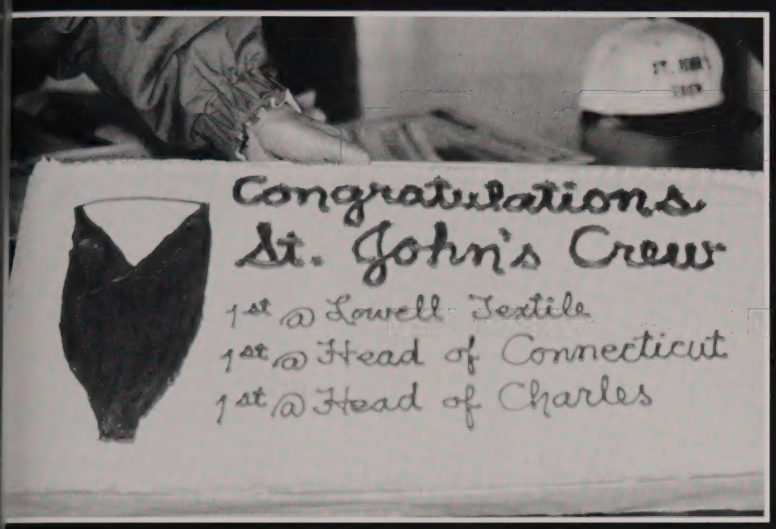

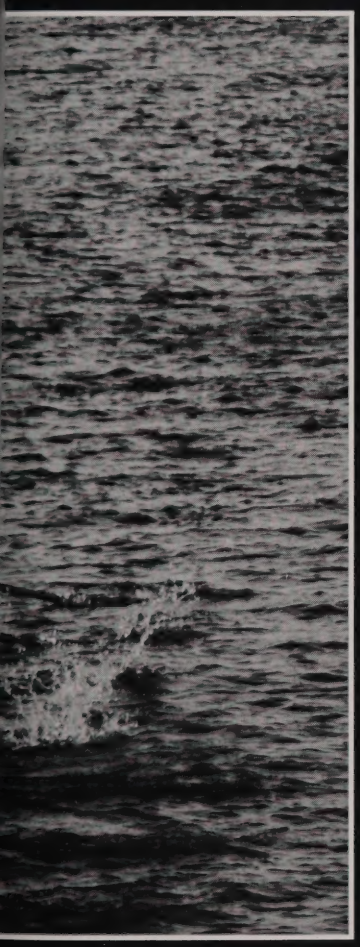

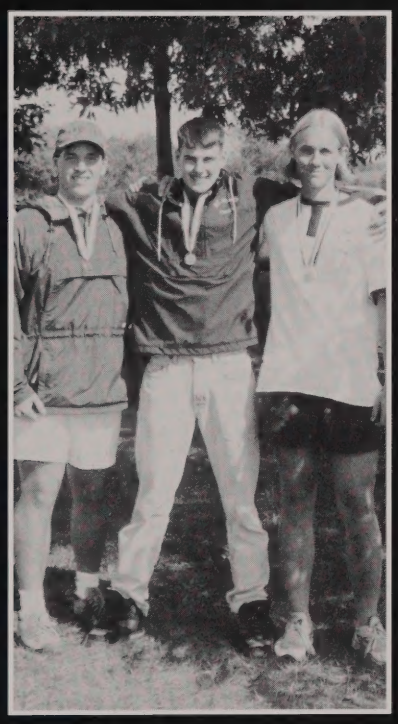

This past fall the varsity crew team had its most successful season ever. The second boat placed first at the Head of the Textile regatta, while the first boat placed second while rowing without a skag, which is necessary for proper steering. The third boat finished third.

At the next race, the head of the Connecticut, the first boat crushed the closest boat by a margin of about 110 meters (24 seconds). In the most important race of the season, the prestigious Head of the Charles, Saint John's apparently reached it's peak. In competition with high schools from all around the country and a few from other parts of the world, the first boat showed that it could take the challenge and proceeded to obliterate the competition by a margin of about 90 meters (19 seconds).

The only disappointment of the fall season was missing the grand finals at the New England Championship by a foot and a half (0.1 second).

There are certain things that are necessary in a successful crew program: strong coaching, as was shown by varsity coach John Ermilio: skilled coxswains, who are vital to success: strong and dedicated rowers (practice at 5:45 A.M.); and most importantly, a strong sense of team spirit. The crew team certainly demonstrated all of these attributes and had an excellent season and have a good start on the spring season.

Saint Johns' John Brennan attempts to swat a Holy Name player while playing some tough defense.

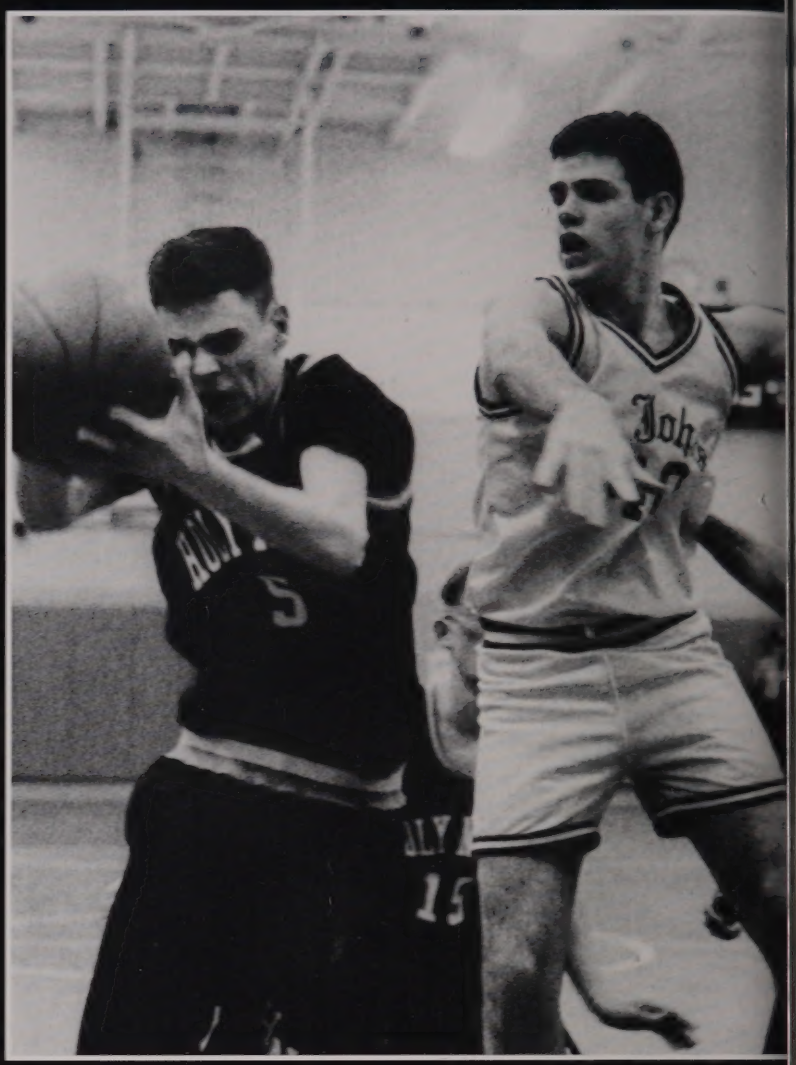

COURT ACTION

Saint John's Varsity Basketball Team actually improved on last year's regular season performance, finishing the season with a remarkable 19 wins and only a single loss. This success gave rise to hopes of a favorable postseason performance and perhaps another chance at the State Title game in the Worcester Centrum. Sadly, these dreams were surprisingly extinguished by the Holy Name Napoleons, who upset the Pioneers in the first round of play and went on to a remarkable playoff journey of their own.

Despite the first round surprise upset, the Pioneers had an incredibly successful season. The loss of last year's top three scorers in Todd Marrone, Michael Shannon and Andy Murphy seemed to disappear as the team's returning starters, senior center John Kerr and junior guard Jim Frew, rushed in to fill the void. Both returning starters garnered Telegram & Gazette All-Star honors. The starting lineup was rounded out by senior forward Matt Avis, sophomore forward John Brennan, and sophomore point guard John Taylor. The talented bench that supported the starting lineup was comprised of: seniors Matt Szklarz, Brendan Army, Denis Cleary and John Harvey, juniors Gary Donia and Stephen Warner, and sophomore Marcus Teixeira.

The Saint Johns' 1993-94 Varsity Basketball Team.

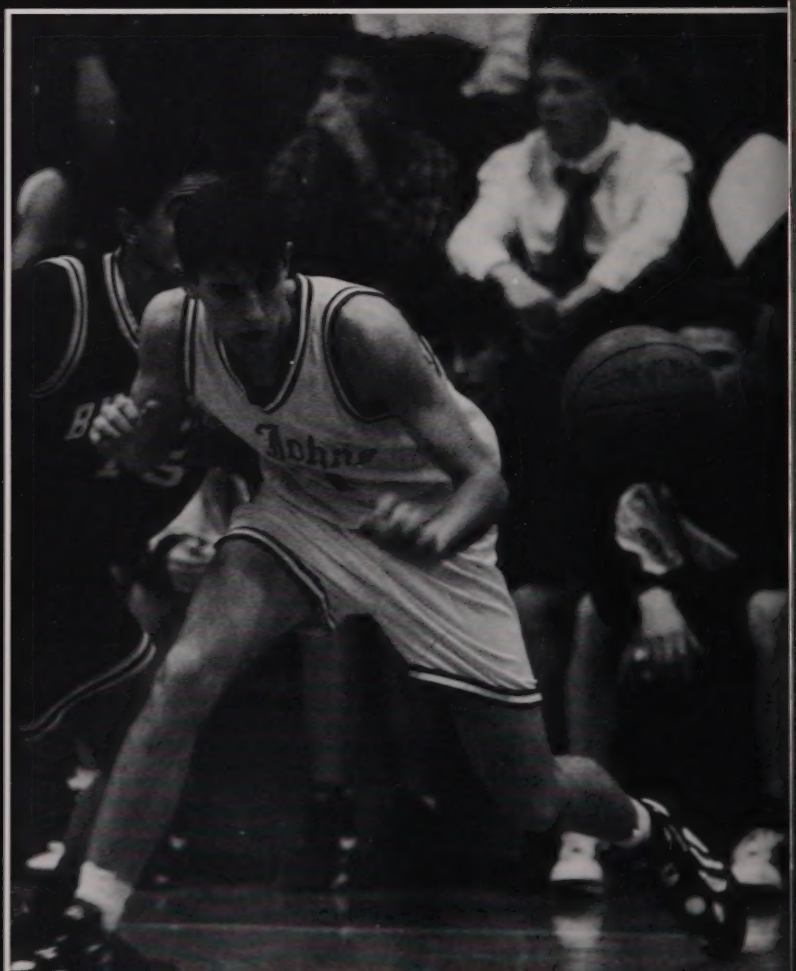

Jim Frew chases after an errant ball. What concentration!

Varsity Co-Captain Matt Avis drives to the hole for another two points.

The 1993-94 Junior Varsity Basketball Team.

The 1993-94 Freshman Basketball Team.

Mike Vicens towers over the rest of the players.

Denis Cleary takes home the prize for the Easter Seal's three point contest.

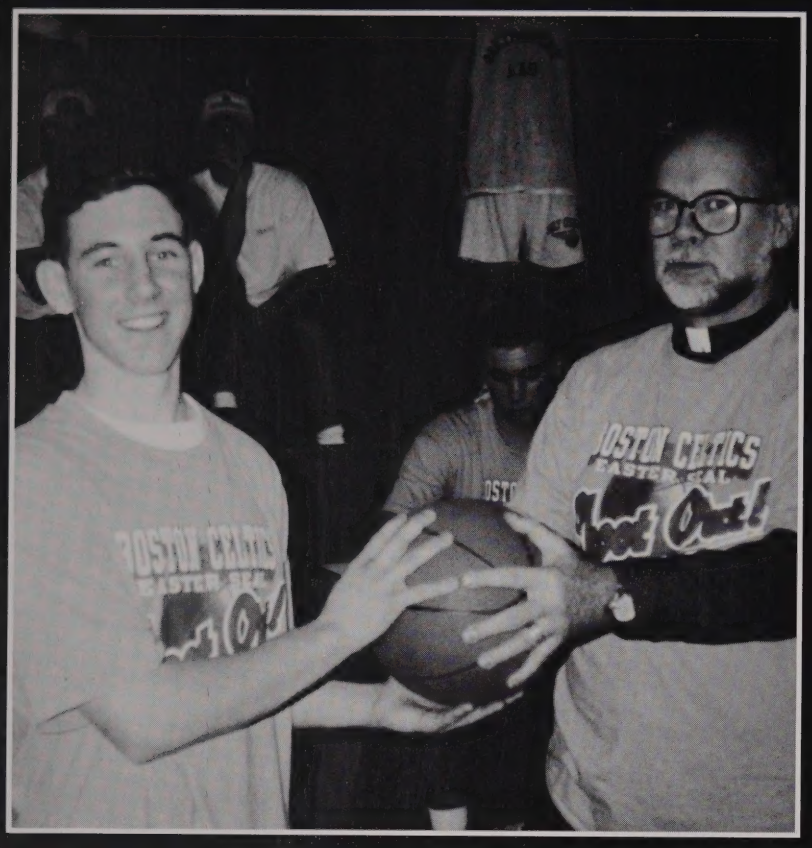

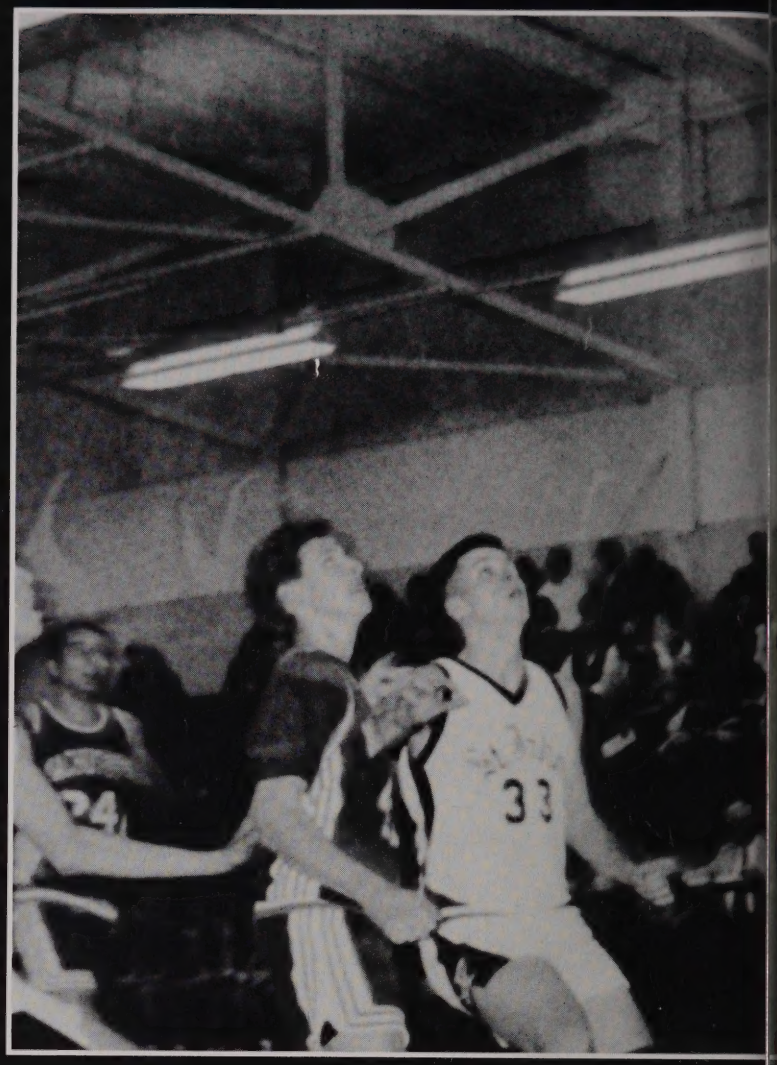

Mike Marinello, Kevin Gauthier, and Scott Bonneau enjoy the Easter Seal action.

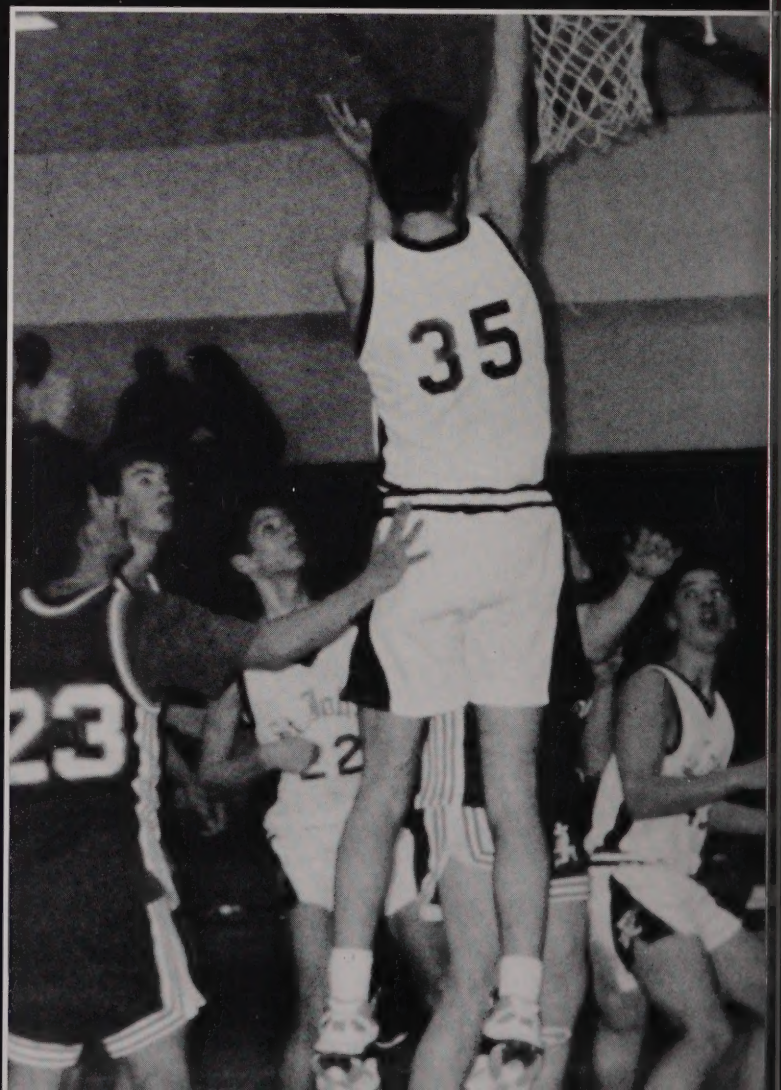

Mike Vicens waits for the rebound of John Demember's shot.

Colleen Flanagan, the National Teenage Representative for the Easter Seals, poses with the varsity basketball team.

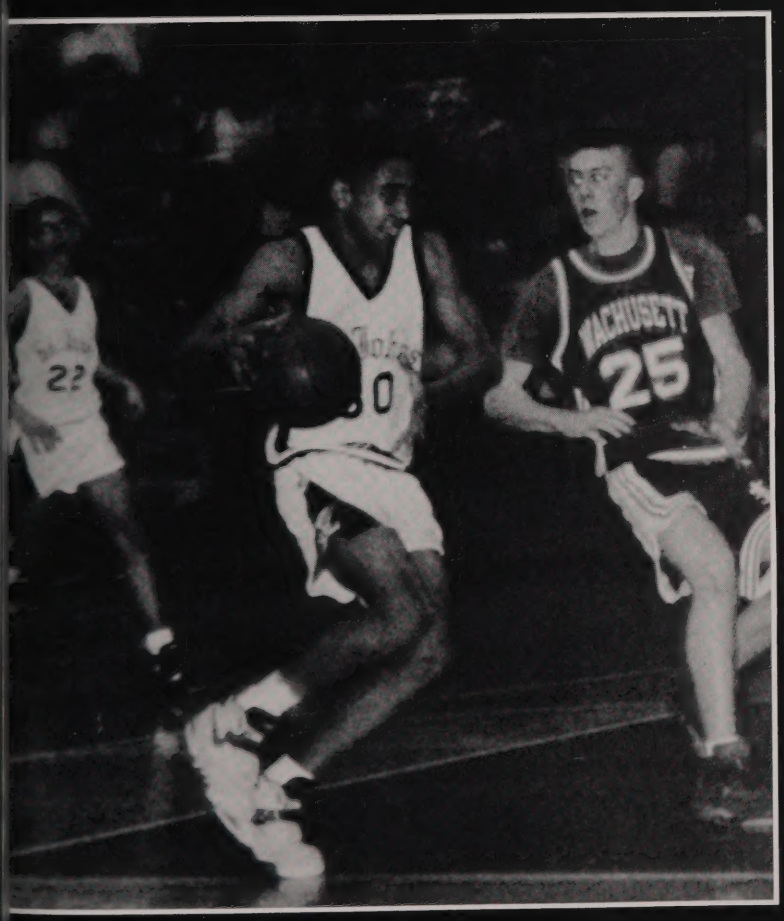

homas Toney takes
achusett one on one.

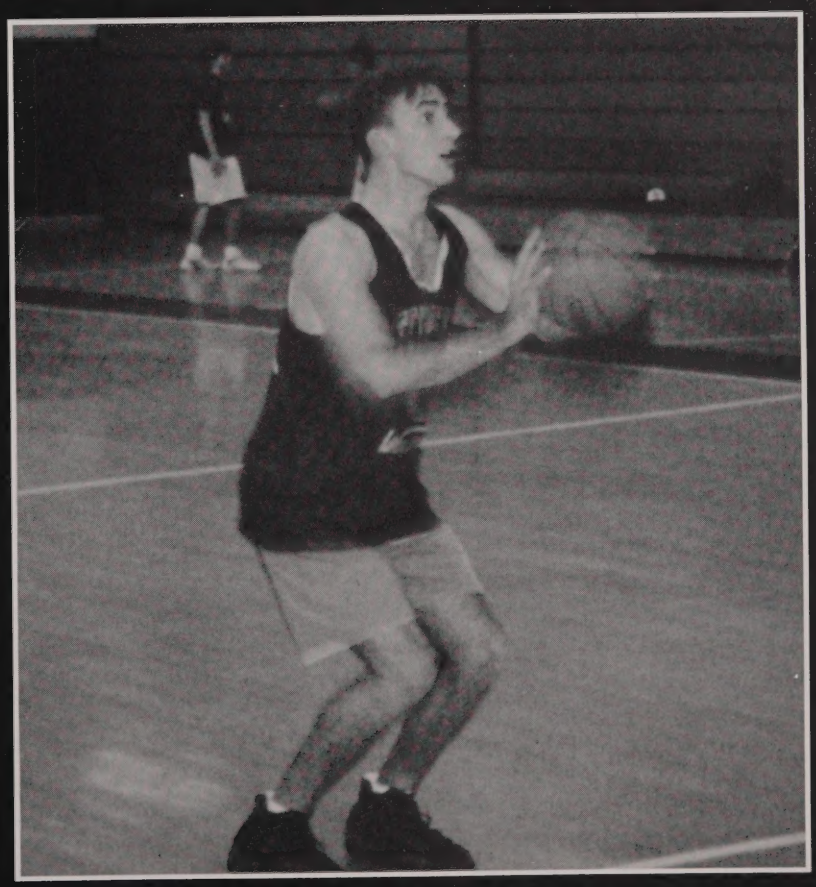

Matt Szklarz tries to catch up to Denis Cleary in the three point contest.

TOURNEY BOUND!

After coming off a dream season last year, finishing fourth in the state and thirteenth in the country, the Pioneer hockey squad entered into the Division I Independent schedule. With the loss of a few key players and an incessant plague of injuries this season, expectations looked gloomy for the Pioneers. However, with returning stars Marc Spellane, Scott Wesolowski, Keith Blanchette, Mike Gaffney, J.T. Kelley, Brandon Smith, and Dan Piskadlo, and newcomers Jud Morris and Tom Wallace, and net-minder Shawn McArdle the Pioneers were able to match perennial teams such as S.J. Prep and Catholic Memorial, finishing with a regular season record of 12-7-1.

Due to their impressive regular season showing, S.J. was invited to the Division I playoff tournament. In their opener the Pioneers faced Belmont which went into two overtimes. Because they were still in a draw, the teams returned the following day for another period. With a little "verbal inspiration" from an opposing player, the Pioneers crushed Belmont 5-1. S.J. easily defeated their next opponent, Milton, at Boston College. In their next, and would be final game, the Pioneers skated against Wouburn in which they lost in an agonizing double overtime.

Now the S.J. Hockey Team is looking to next year where they hope to enter into the Division I Catholic Conference. Even with the losses of coach Tim Duffy and ten senior players, next year looks promising with the up and coming JV prospects!

The Varsity Hockey Team

Marc Spellane rips a shot on net.

J.T. Kelley fights off a hold.

he JV A Hockey Team.

Ed Mulcahy races to help defend his goal.

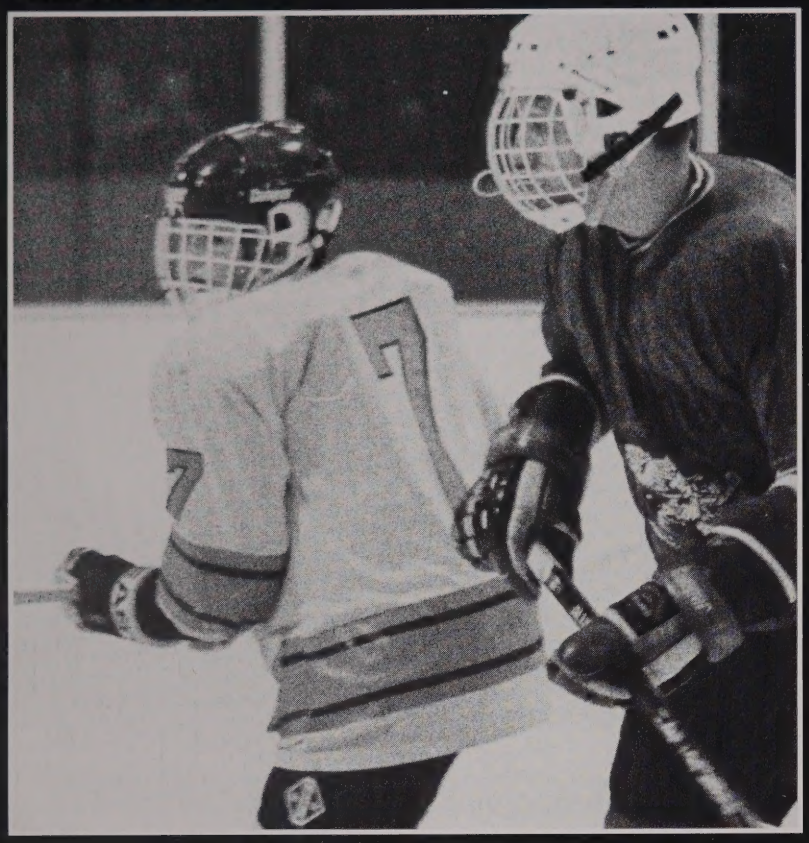

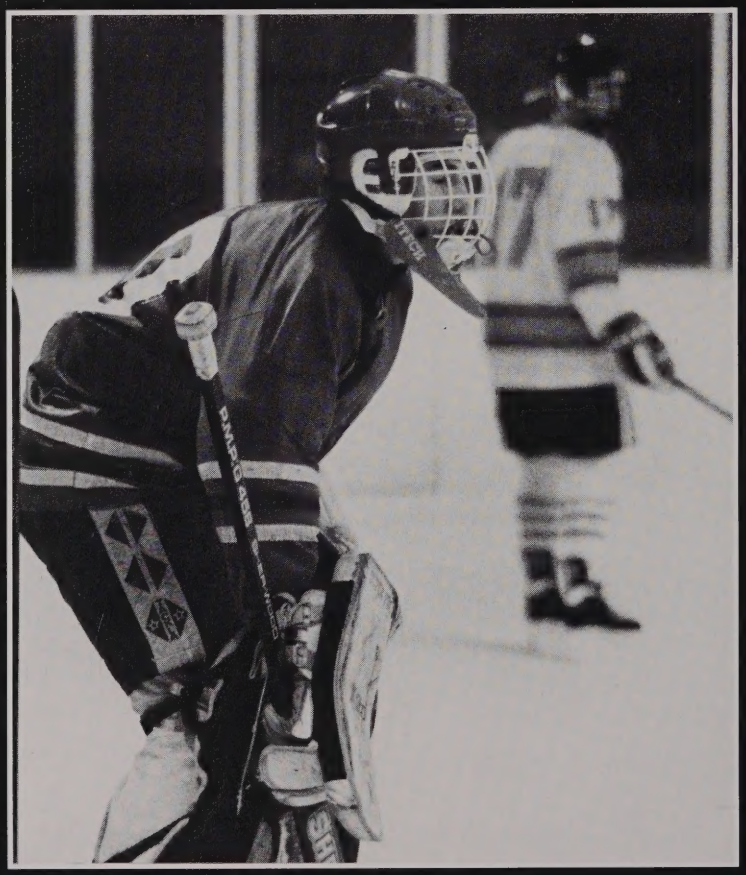

Goaltender Sean Flynn waits patiently for some defensive action.

The 1993-1994 Junior Varsity B Hockey Team.

Ed Mulcahy grins at the approaching opponent.

The men in red wreak havoc on the St. Peter's goaltender.

Chris Benedetto fights hard to get the puck at the face off.

ON THE TRACK TO SUCCESS

The 1993-1994 indoor track team, coached by Dick Donahue, Tom Massarelli, and Bro. Tom Pearson, continued its dominance of Central Massachusetts and extended its outstanding abilities to a second place finish on the state level of competition. The team completed its sixth year in a row of undefeated dual meets compiling a record of 60-0. After the regular season was finished it won yet another Central Massachusetts District Championship and found itself still on top of all of its competitors with a number one ranking in The Boston Globe since January 11. The team entered the State Class A Championship Meet confident of its ability to win it all, but it fell to perennial powerhouse Brockton High School by one point despite a fantastic display of personal determination by each of its competitors.

The success of the team was highly accountable to the tremendous ability of its seniors. Glenn Bernard led the team in the 600 yard run on his way to cracking the school record in running a time of 1:14.7, while Joe Barrell (co-captain) muscled his way to a first place finish in the State Class A Championship mile with a time of 4:26. In the 1000 yard run Roy Sevigny and Brian Chabot paved the way with times of 2:18 and 2:24 respectively. Jay Sbrogna carried the team in the 50 yard hurdles with a time of 7.0 seconds. As for the field events Rob Carney powered his way to a second place finish in the State Class A Championship shot put with a throw of 45 feet and $3\frac{1}{4}$ inches, and Dan Gondek (co-captain) led the team in the high jump in leaping 6 feet and $2\frac{1}{4}$ inches. But one of the most notable accomplishments of the season came when the incredible two-mile relay team of Roy Sevigny, Brian Chabot, Glenn Bernard, and Joe Barrell shattered the school record and ran the third fastest time in the nation with a clocking of 8:04.

The 1993-1994 indoor track team was undoubtedly one of the best in St. John's history, and with a tremendous group of sophomore and junior runners, the team will surely continue its excellence for many years to come.

Senior sensation Glenn Bernard never looked back on his way to capturing first place in the 600 yard run at the District E meet.

Coach Donahue, Coach Pearson, and Coach Massarelli and the District E Championship team.

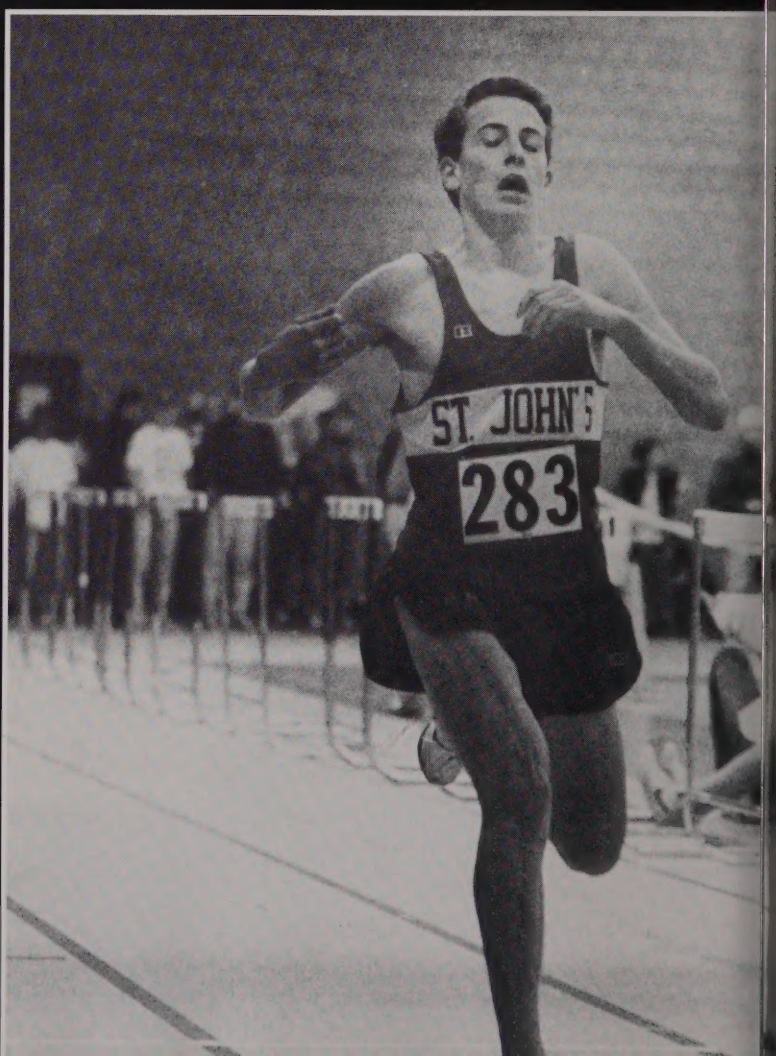

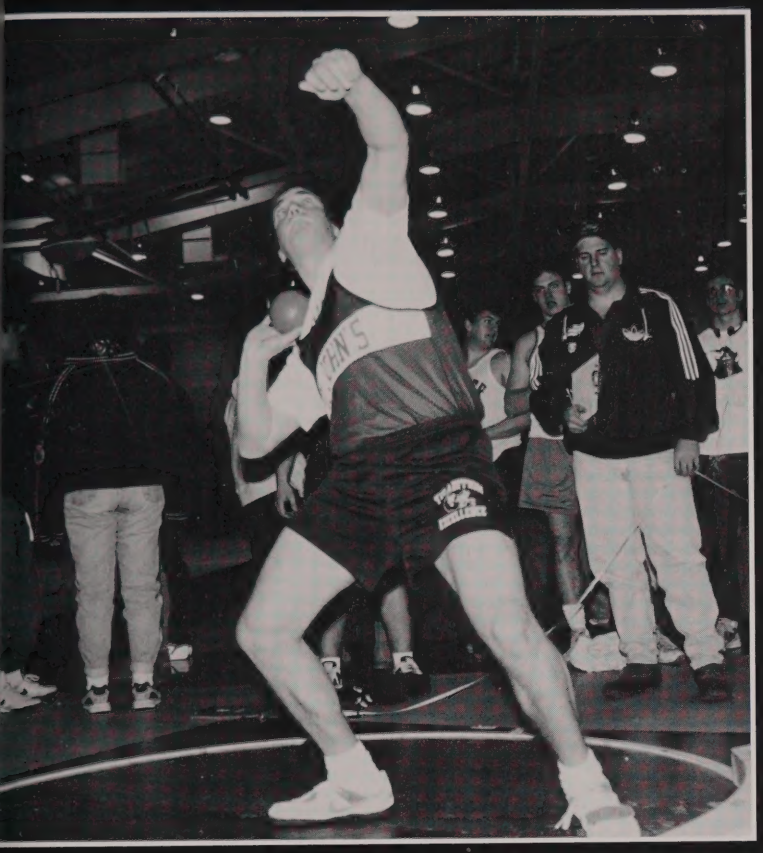

Junior Adam Consigli aims high as he tries to dig down for his best throw in the shot put.

Sophomore Mike Kavanagh lets himself go free as he crosses the finish line in first place at the District E meet.

The dynamic duo of Roy Sevigny and Brian Chabot led the way in the 100 yard run at the District E meet and finished first and second respectively.

The size of the team says it all - we were big time winners!

COMEBACK KIDS

As the '94 baseball season began, coaches Bill White and Ron Darling knew they could count on good pitching with three returning starters; but offense was a question mark, as the team looked to better last years District Championship performance. However, when the team fell to a 3-3 record, things were looking pretty dismal. But somehow the offense became potent through all-state selection John Connole's .405 average and Mike Gaffney's team leading 20 RBI, and the pioneers took seven straight games from the likes of Leominster and eventual state champion New Bedford, the latter won in the last at bat, 6-5, behind Matt Tomaiolo's triple. Fueled by the excellent pitching of Matt Szklarz, captain Chris Pickett, and John Kerr; as well as a solid defense behind catcher Keith Garvey, centerfielder Joe Ewick and first baseman Brandon Smith, the boys finished 17-7 and entered the district tournament as the sixth seed.

Marked as longshots, the pioneers were thought to have little chance of repeating as District Champs, although they entered the quarterfinal game against Saint Peter-Marian as favorites. Matt Szklarz and Greg Montalbano combined for a 8-7 10 inning victory. This game marked the eighth time the

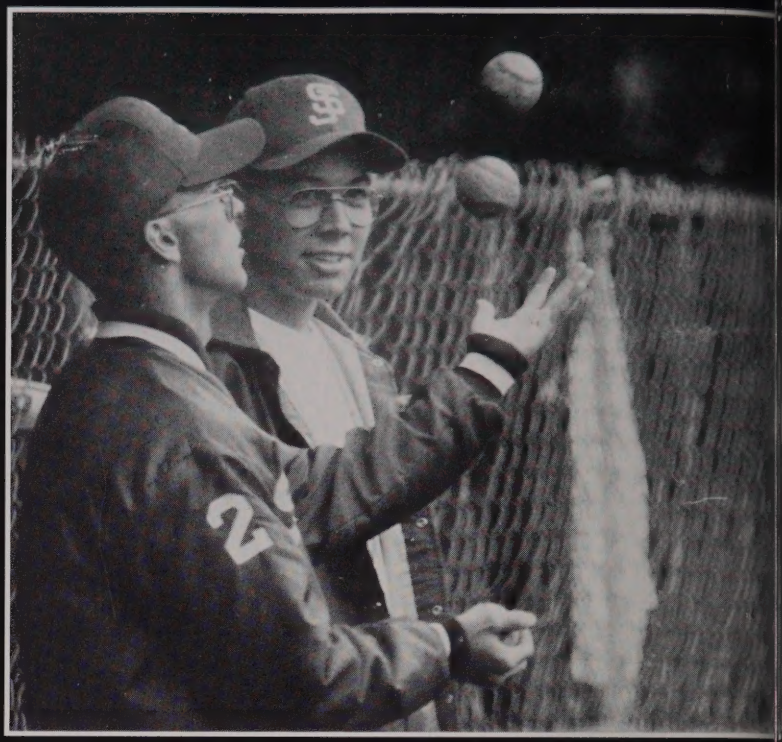

BACK TO BACK

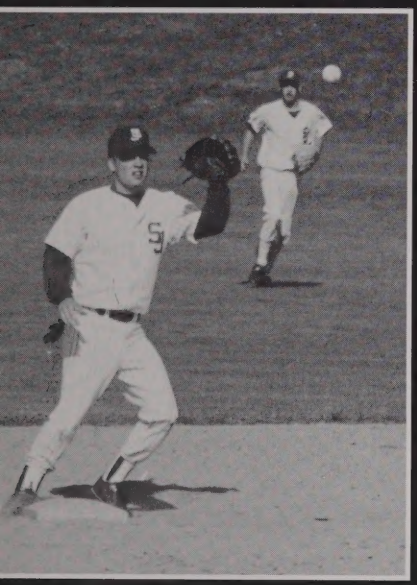

All-State selection John Connole turns two in a game against Saint Peter-Marian.

Lee Blanchette runs over a Saint Peter-Marian player in a successful attempt to steal second.

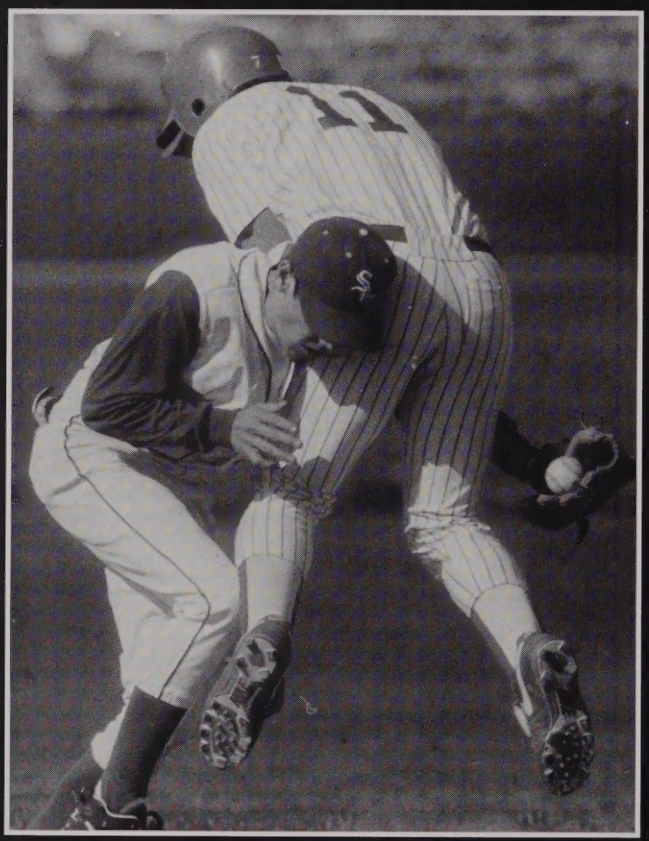

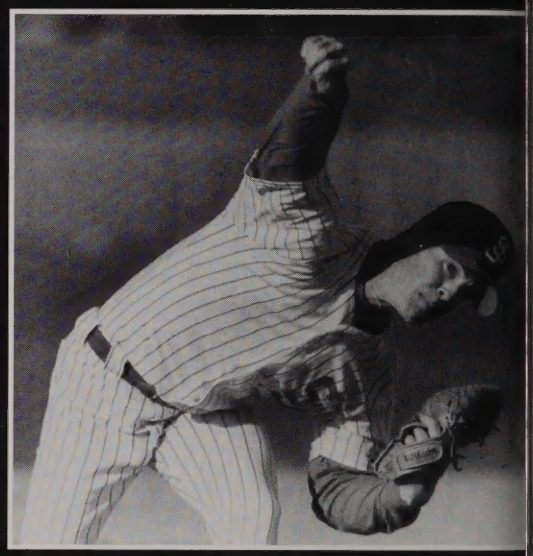

Sophomore pitcher Kelly Kulig delivers a strike.

Matt Szklarz hurls against Saint Peter-Marian.

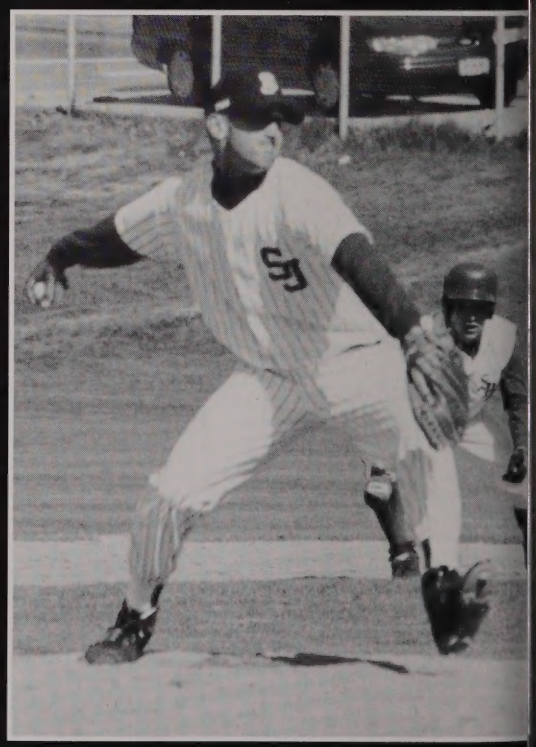

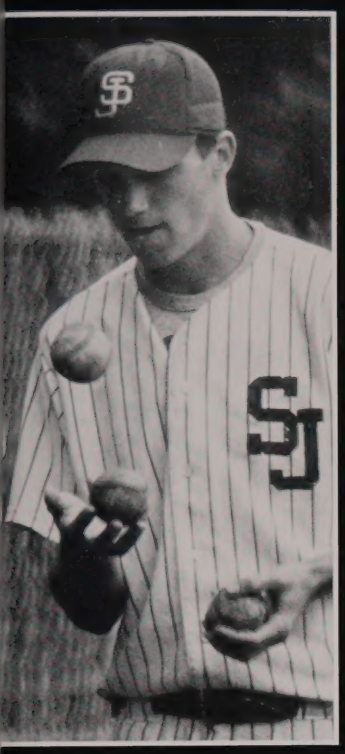

The Sideshow - Coach Jerry Coggins and Joe Ewick entertain manager Chris Pinzino during a rain delay.

Dan Piskadlo rips a gapper in the District Semi-Final.

team had won in their last two at bats.

The winning continued as John Kerr pitched beautifully in a thrilling 7-6 victory over Doherty. Lee Blanchette led the way, going four for four, Jim Frew sparkled in left field making three dazzling catches, and Dan Piskadlo came through in the clutch with several key hits.

In the District Final, Saint John's faced a Milford team that had beaten the Pioneers 14-6 during the regular season. Chris Pickett started on the mound, and was later relieved by Matt Szklarz in a 16-7 shellacking of Milford to become the first back to back baseball District Champions in Saint John's history. Unfortunately, an undefeated Westfield team knocked out the pioneers in the State semifinals, 10-7, although George Reidy made the game interesting with his fourth home run of the season, a grand slam.

Though they gave Coach Bill White fits, the comeback kids won when it counted, and never gave up until the final out, surprising the District and maybe even themselves.

After a strong (12-6) JV team showing and with a powerhouse freshmen team (13-4) waiting in the dugout, the quest for a three peat has already begun.

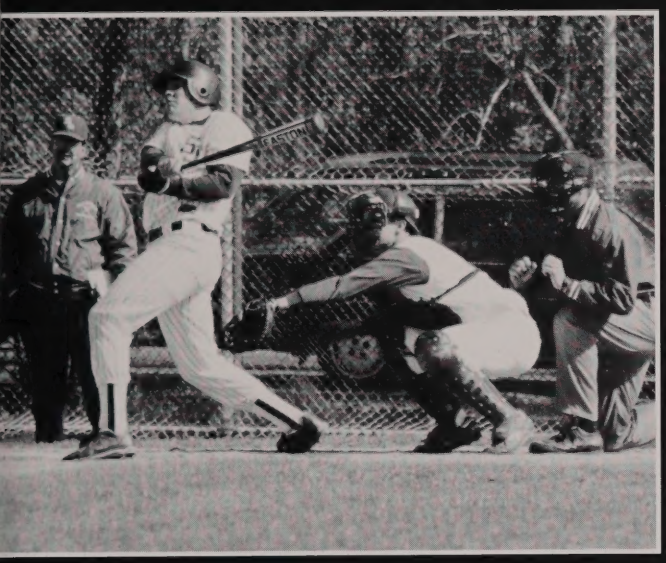

Mike Gaffney pulls one deep against Saint Peter's.

The 1994 District Champion Saint John's baseball team.

T&G All-Star Jim Frew slides in safely in the District Semi-Final

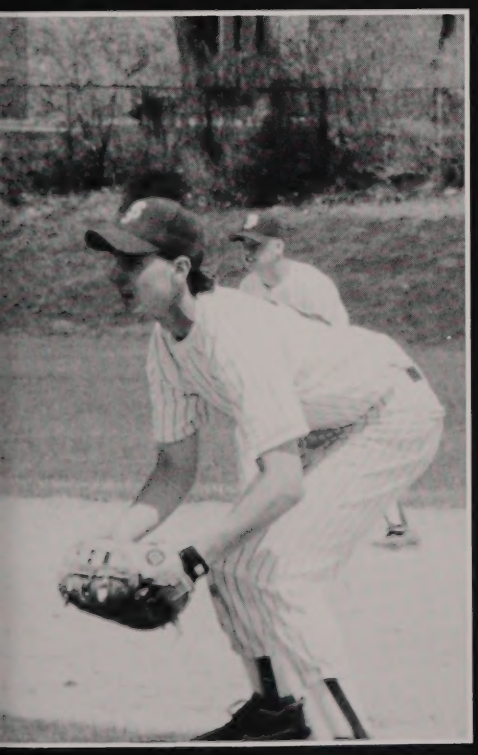

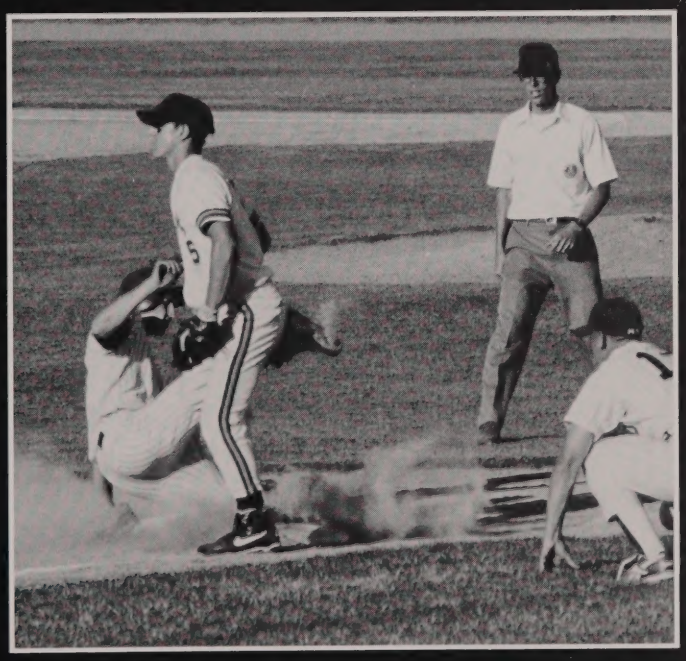

Brandon Smith prepares for pitch against Shrewsbury.

The 1994 Saint John's freshmen team.

Captain Chris Pickett delivers in the District Final.

Freshman 2nd baseman Tony Luzo fires to third during warmups.

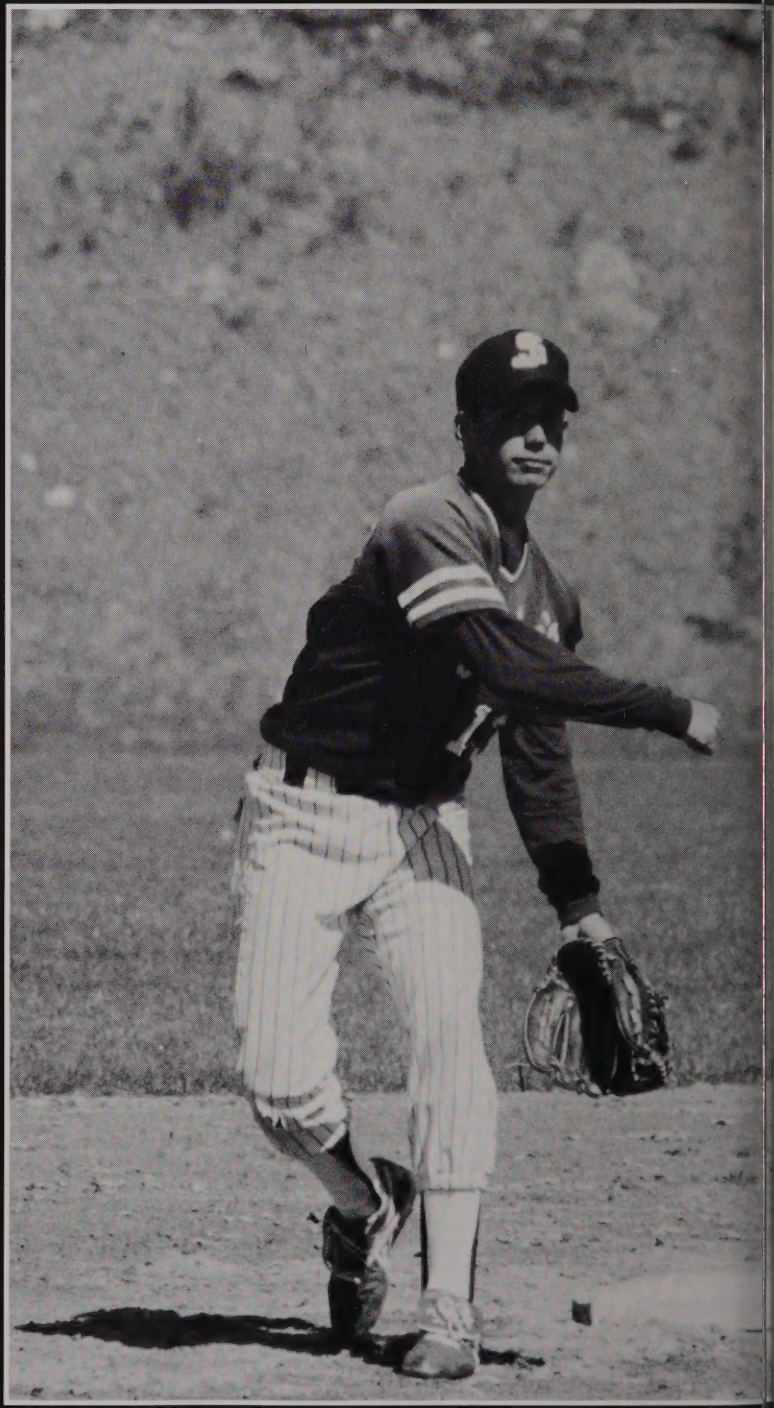

The freshmen ask for some help from above before taking the field.

JV players Andy Salmon and Jim Marine pick-off a Burncoat runner.

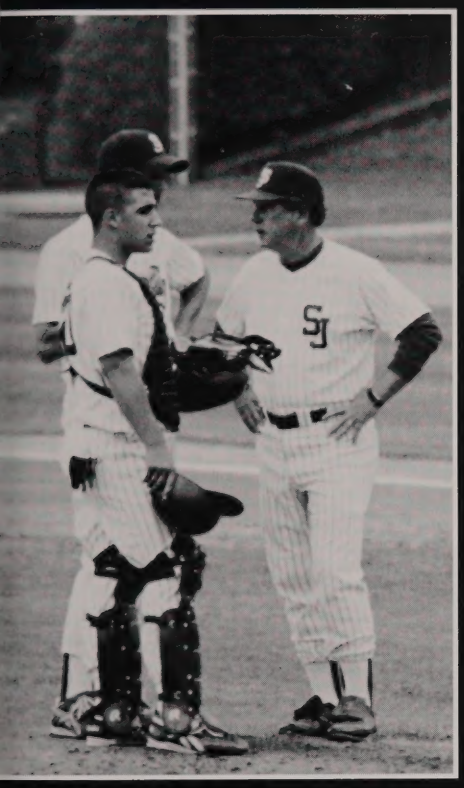

Coach Bill White speaks to catcher Keith Garvey and pitcher Chris Pickett in the District Final.

The 1994 Saint John's JV baseball team.

SULTANS OF SWING

The St. John's Tennis Team completed another successful season with a record of 10 wins and 3 losses. Perhaps this season will be most remembered for the number of matches cancelled due to rain. This year's team, composed mostly of sophomores and juniors, overachieved all year with impressive wins over perennial powers Wachusett, Xaverian and a victory over Tantasqua in the first ever meeting between the two teams. The team's season came to a disappointing end with a loss to Sheperd Hill in a very close contest.

Fine individual performances were turned in by Kevin Mullins ('96), Thom Donovan ('95) Chad Pimentel ('95), this year's Pioneer Award winner. Just as impressive were the two double teams of Scott Bonneau ('95) and Matt Hebert ('96), and Thomas Prokopovich ('96) and Kevin Hagan ('94), who was later replaced by John Saari ('96) due to injury. In the individual Marlboro tournament, Kevin Mullins reached the quarterfinals, Chad Pimentel gained the second round as did the doubles team of Bonneau and Hebert.

Next year the team promises to be even better than this year's squad. All of the 7 starters in the lineup for the district tournament will be returning for at least one more year and four of them will be returning for 2 more. The number of returning players coupled with the loss of some of the best players from other area teams should make for a very successful '95 season.

The 1994 Tennis Team.

Coach Firnstein gives a pep talk.

cott Bonneau takes a stroke.

10 WINS — 3 LOSSES

John Saari unloads with a top spin forehand.

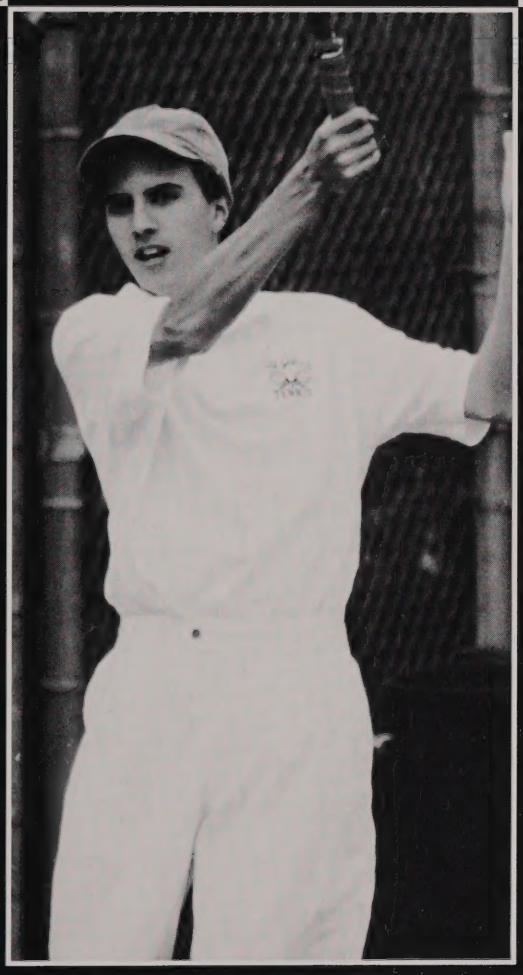

Chad Pimental exults after a good shot.

Thom Donovan returns a serve.

Kevin Mullins prepares to take a monstrous cut at the ball.

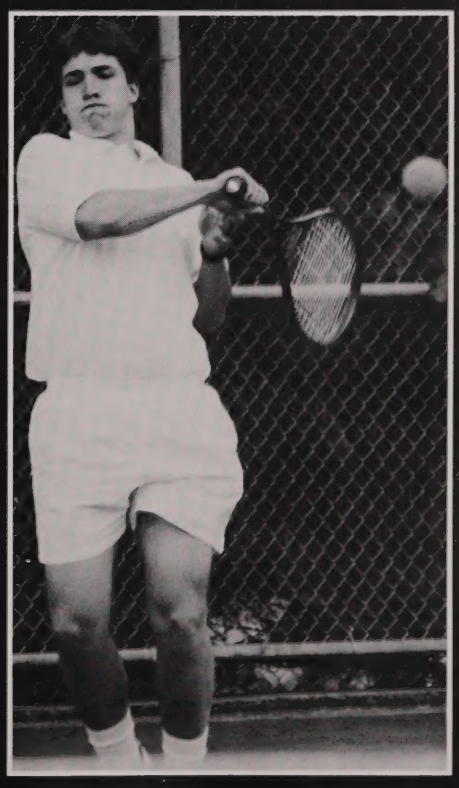

SWING LOW, AIM HIGH

The 1994 Gold Team was led this year by seven seniors, who asserted their leadership on the course and brought home a 12-3 regular season record. Led by Seniors Eric Trottier, A.J. Andreoli, and Phil Stefanides, as well as Junior Ben Delman, Sophomore Kevin Cosgrove, and Freshman Tom Giles, St. John's once again struck fear into the hearts of opponents. With the assistance of Seniors Jeff Hathaway, Joe Hulyk, and Paul Carilo, the perennial Central Mass. Pioneer Powerhouse was in effect. While finishing third in the Districts due to a controversy, St. John's established its dominant grasp over the CMC.

Coming up the ranks were the impressive squad of Mr. Taylor's J.V. golfers, who will undoubtedly add to the talent pool of the Varsity Team next year, boding ill for opponents as St. John's anticipates the 1995 season.

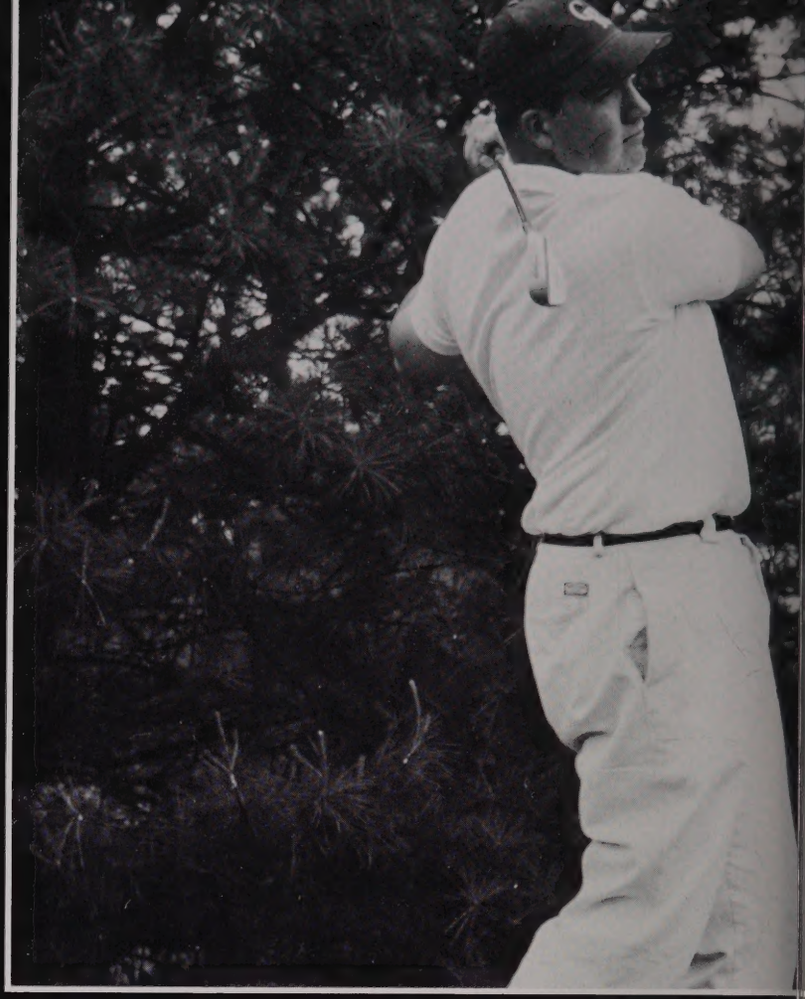

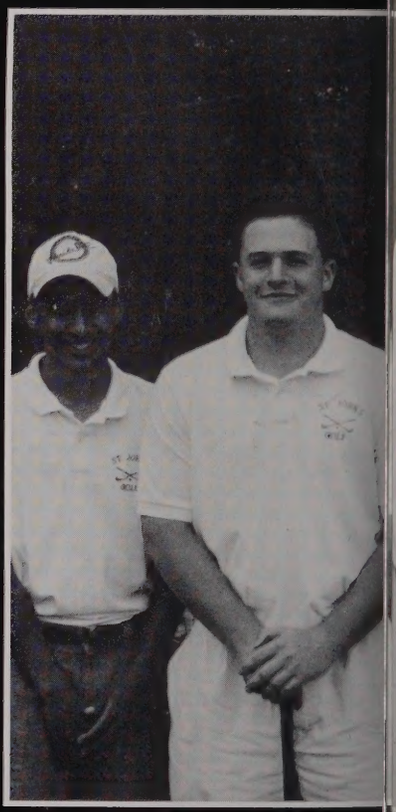

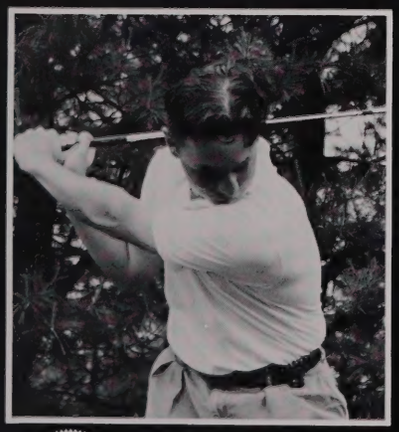

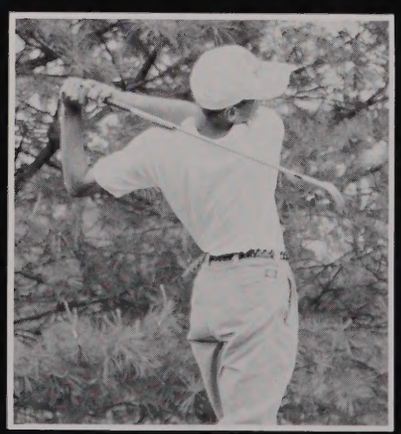

The Varsity Team: Back row: Mr. Taylor (Asst. Coach), Kevin Cosgrove, Phil Stefanides, A.J. Andreoli, Joe Hulyk, Jeff Fleischer, Mr. Prendiville (Head Coach). Front row: Jacob Betteridge, Tom Giles, Paul Carilo, Jeff Hathaway, Eric Trottier, Ben Delman.

A.J. Andreoli with his "picture perfect" position.

Eric Trottier demonstrating his fluid motion.

The Seniors crack smiles.

The J.V. Team: Matt Carlsen, Paresh Amin, Rick Marsden, Peter Herzog, Coach Taylor.

EIGHT NUTS IN A SHELL

This year's extremely successful first boat training hard.

Coming off a phenomenal fall season, members of the crew team trained hard throughout the winter, waiting in anticipation for Lake Quinsigamond's thick layers of ice and snow to melt so that they could get back on the water once again. The team did not treat the long New England winter as a break, but used it to prepare for the spring season. Although the varsity team had an undefeated fall season, this made no guarantees about the upcoming spring season. The fall schedule is composed of long distance races at which St. John's excels. However, in the spring the races are short sprints, which have traditionally troubled the team.

The day they were waiting for came on April sixth, when they could finally get out on the water and row again. This was only three days before their first race in which the first, second, and third boats placed second, first, and first, respectively in each of their races. The benefits of another week's practice paid off the following Saturday as second boat clinched first place in its race, with first boat again placing second in its race. In the third race of the season St. John's rowed against such fine rowing schools as Exeter and Andover in an extremely close race in which St. John's first boat finished only tenths of a second behind first place Exeter. Once again the spring sprints seemed to be frustrating varsity first boat, but they proved otherwise as they, and second and third boats finished first at the Quinsigamond Cup, bringing the cup home to St. John's for another year. Third boat was consistently victorious throughout the season, as it was at The Mid-Hudson Invitational, this time with fourth boat right at their heels. On May 28, many schools from throughout New England came to Quinsigamond Lake to take part in the New England Interscholastic Championships. There, the first three St. John's varsity boats all made it to the Grand finals, but only third boat came in the top three in their race. This marked the end of another successful season at home, but for many the season was not over. In June, three coaches and about twenty oarsmen departed for a two week trip to England to row at Henley.

Both the JV and novice teams also brought home many victories for the team. Fourth boat's numerous victories proved that its oarsmen will be ready to fill the seats left open on the varsity boats next fall by the many graduating seniors. They showed the dedication and hard work needed to perform in the top boats. The novice team also showed tremendous potential, its first boat having had an undefeated spring season. With such strong rowers on the JV and novice teams and a strong coaching staff headed by John Ermillio, the future of Saint John's crew looks very promising.

Above, bow four of first boat, Tom Cahill, CJ Luce, Tim Holland, and Dan Foster row past the Donahue Rowing Center.

Coach Pat Creedon gets third boat ready to go out for another early morning practice.

Members of the third boat take coxswain Pat Hursen for a swim to celebrate another win.

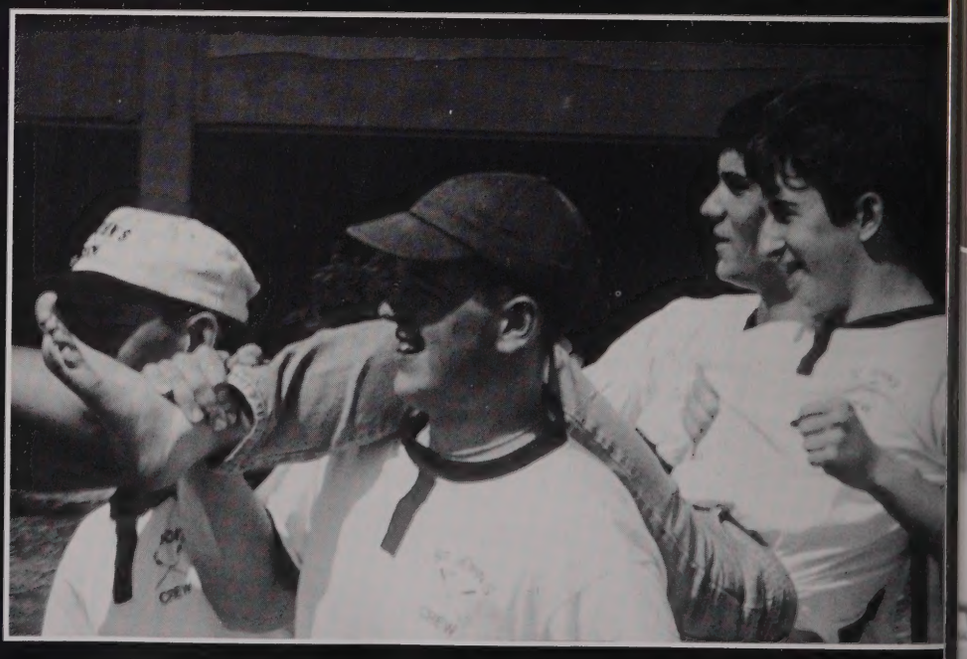

Second boat endured many grueling practices, but they paid off again and again in their many victories.

Second, third, fourth, and fifth boats pose or a photo.

It was not beginner's luck that brought Novice "A" boat on undefeated spring season, but hard training like this.

Roy Sevigny anchors the 4 x 800 team to the school record at the state meet.

TRACK & FIELD

The '94 outdoor track season opened slowly as Coaches Donohue, Massarelli and Bro. Pearson looked to pick up the pieces from a successful, though disappointing indoor season. The team was in dire need of sprinters and hurdlers without which the team would not be able to compete on the district and state levels. This burden fell on the shoulders of hurdlers Jay Sbrogna and Marc Lussier and sophomore sprinter Matt Rossini who along with the rest of the team helped Coach Richard Donohue slot his 500th victory. Captained by handyman Rob Carney, Glen Bernard and Dan Bergan, the team continued its tradition by winning the district relays, class and all-class meets, the latter two coming down to the last event. After losing two early meets to Xavier, Conn. and Brockton, the team finished a surprising eighth in the state, just three points from second place. In the states, Joe Barrel kindled memories of Eric Burns, as he sprinted to a second place finish in the mile, less than a second behind the winner. Another second was won by Tim Lauring, who cleared thirteen feet in the pole vault. Dan Gondek continued to jump well, clearing six-four and placing second in districts. The four by eight-hundred relay team of seniors Brian Chabot, Roy Sevigny, Glen Bernard and Dan Bergan closed out their careers with a fifth place finish in the New England meet. The team looks to a state championship in the coming year with the return of weight man Adam Consigli, as well as sophomore sensations Marc Drappi, Michael Kavanagh, Mark Bonczek, Mike Vicens, John O'Mara, Tim Moran, Matt Rossini, Brad Dowding, Tom Gorsuch, Michael Parker, Marcus Teixeira and Sean Murphy. Though the future looks bright, the heart of this team was the seniors. Those seniors mentioned above, as well as John Gordon, Jon Howarth, Will Marshall, Steve Townsend, Chris Bouchard and Joel Sweetser, in winning every possible district championship for four straight years, displayed to the underclassmen not just how to win, but how to work hard, persevere, and represent the St. John's track powerhouse with grace, humility and dedication that those who will carry the torch in the future can only hope to emulate.

Jay Sbrogna anchors the victorious shuttle relay team at the district relays.

Tim Lauring muscles his way to a second place vault at the state meet.

Joe Barrel toys with the field in the early stages of the state mile.

It's gonna be the hair! Brian Chabot sleeps his way to an easy victory in the half mile.

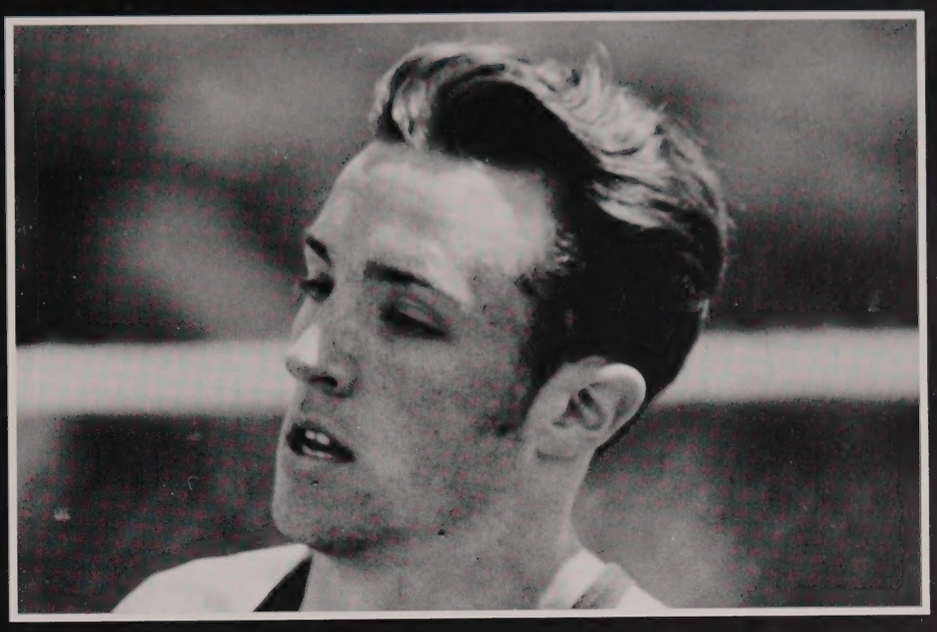

Sophomore Marc Drappi helps the 4 x 800 team break the District Relay meet record.

The famed 4 x 800 team of Glen Bernard, Roy Sevigny, Brian Chabot, and Dan Bergan.

The Saint John's 1994 Outdoor Track Team

Tim Lauring makes the pole vault look easy.

Coach Richard Donohue receives a plaque for his 500th win from capt. Glen Bernard (left) and Dan Gondek.

Junior weight man Adam Consigli spins the discus at the all-class meet, finishing second.

Marc Lussier floats over hurdles in the shuttle relay.

Sophomores Michael Kavanagh (right) and John O'Mara look toward the future - and the pack-in the two mile at the state meet.

aptain Dan Bergan concentrates n the last straightway of his 800 neter run.

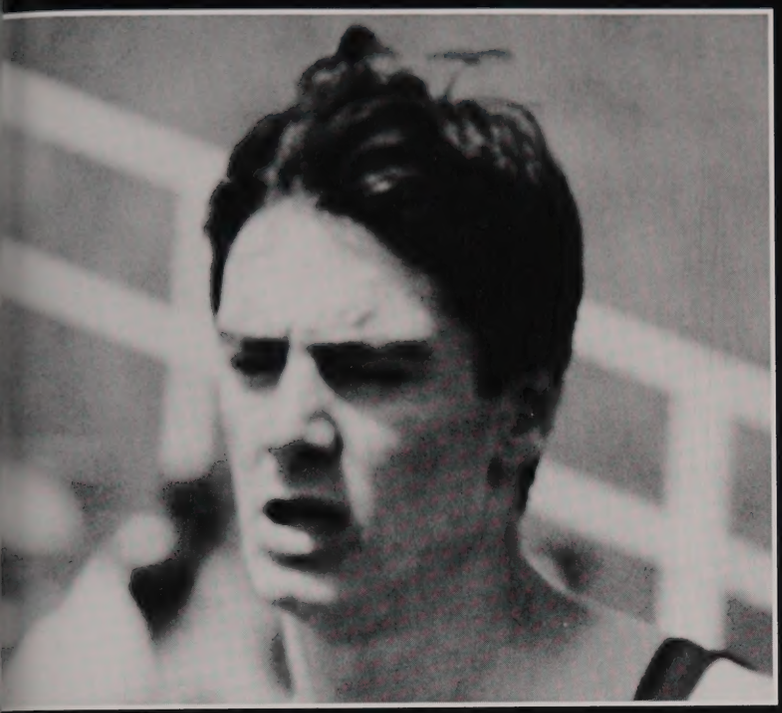

Rob Carney shows off his all-around athletic ability in the hurdles.

Dan Gondek just misses this attempt at the state meet.

Joe Barrel tries to out kick his final opponent in the state mile run.

PIONEER AWARDS DINNER

The Pioneer Awards Dinner was held on May eleventh in the Saint John's gym. The dinner is held annually to honor the athletes who have participated. One athlete from each sport is presented with an award. The winner is chosen by his coaches. The winners for 1993-4 were as follows: Robert Carney (Football), Jason Parker (Soccer), Jon Gordon (Cross Country), Mike Gaffney (Hockey), Jon Kerr (Basketball), Roy Sevigny (Indoor Track), Tim Holland (Crew), Eric Trottier (Golf), Chris Pickett (Baseball), and Chad Pimental (Tennis). The Gary McNulty Award for best all around athlete was presented to Mike Gaffney. The Peter Bibaud Award for best defensive basketball player was presented to Matt Szklarz. The Ted Provo Award for demonstration of perseverance and dedication was presented to Matt Avis. An Athletic Director's Award for District E was presented to Brendan Army. A special Athletic Director's Award for his contribution to Saint John's Athletics was presented to Headmaster, Brother J. Conal Owens, C.F.X.

Jay Parker receives the Pioneer Award for soccer from Coach Brian Foley.

The award winners pose with their plaques.

Chris Provo presents the Ted Provo Award to Matt Szklarz.

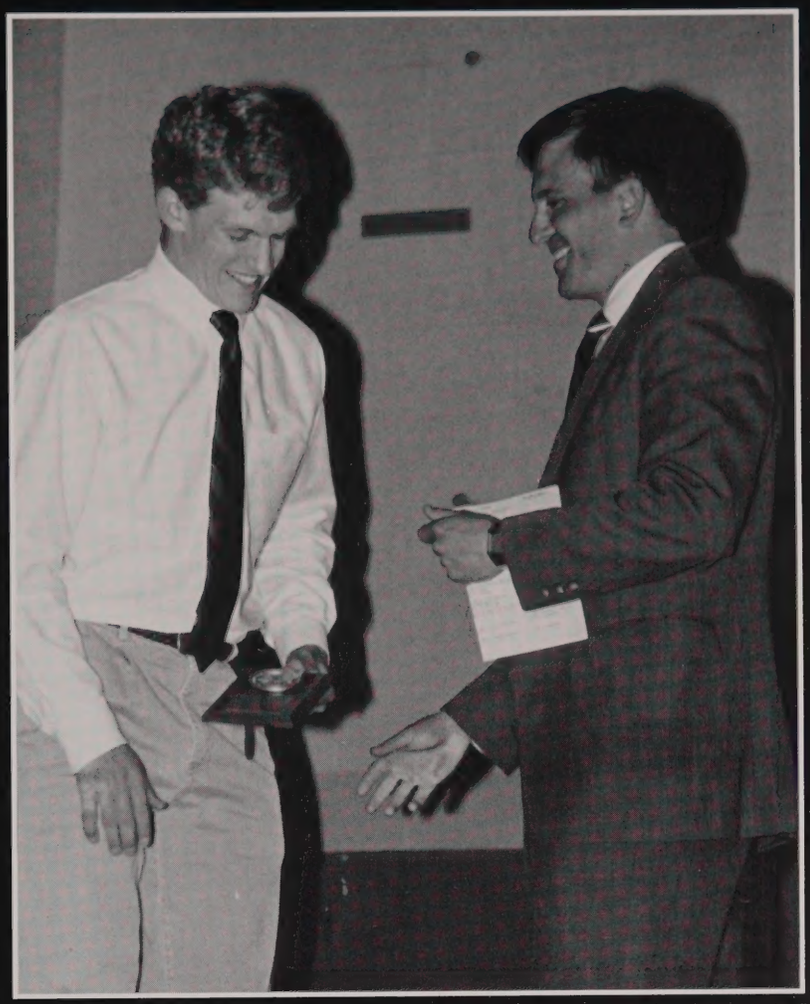

Tim Holland receives the crew award from Coach John Ermilio.

Coach Tony Wood presents the football award to Rob Carney.

Brendan Army accepts his award from Mr. Foley.

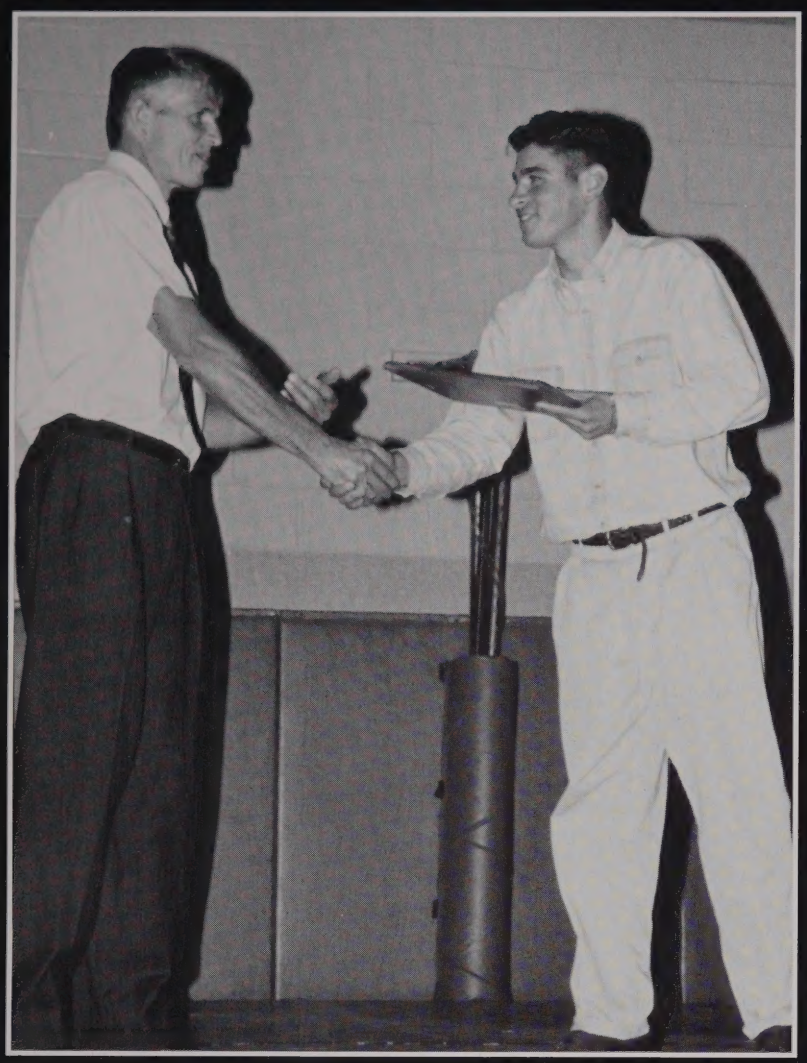

Mr. Foley thanks Brothe Conal for his support c SJ athletics.

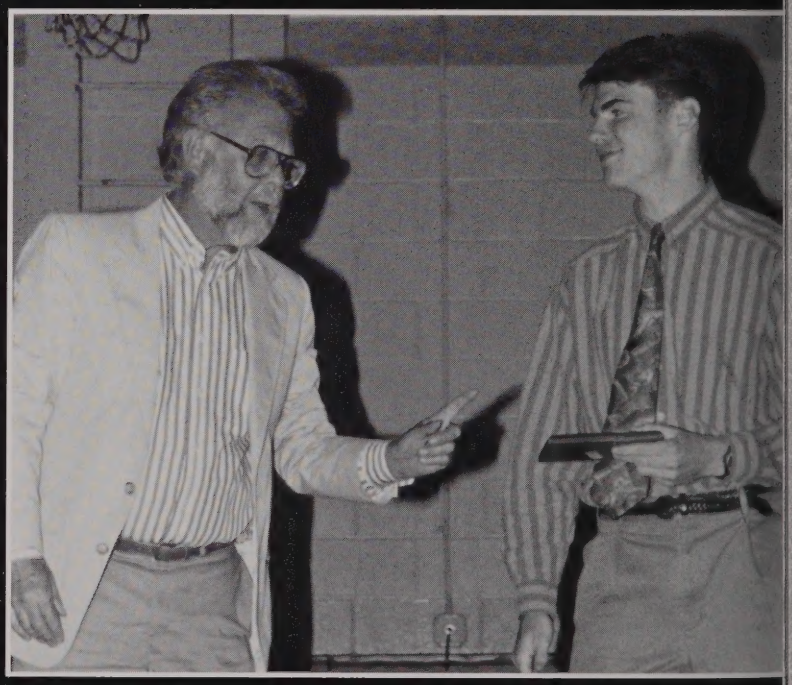

Mike Gaffney receives the Pioneer Award from hockey Coach Brian Murphy.

Coach Donahue an award winner Roy Sevi gny.

SENIORS

SENIORS SENIORS SENIORS

FINAL COMMITMENT

Joseph M. Abasciano
BRIDGTON ACADEMY
Jonathan C. Acuff
SAMFORD UNIVERSITY (AL)
Eric S. Anderson
FRANKLIN PIERCE COLLEGE (NH)
Arthur J. Andreoli
ASSUMPTION COLLEGE
Saif Anwaruddin
WORC. POLYTECH. INST.
Brendan W. Army
COLLEGE OF THE HOLY CROSS
Matthew Athanasiou
ASSUMPTION COLLEGE
Matthew T. Avis
UNION COLLEGE
Stephen Bachant
SUFFOLK UNIVERSITY
Joseph R. Barrell
COLLEGE OF WILLIAM AND MARY
Daniel E. Barsum
WORC. POLYTECH. INST.
Daniel E. Bergan
UNIV. OF NOTRE DAME
Glenn R. Bernard
PROVIDENCE COLLEGE
Sameer R. Bhalotra
HARVARD COLLEGE
Brian A. Bigda
UNIV. OF MIAMI
Cory J. Bilodeau
JUNIOR "A" HOCKEY
Anthony G. Binici
ASSUMPTION COLLEGE
Keith E. Blanchette
WESTFIELD STATE COLLEGE
Christopher J. Bouchard
ST. ANSELM COLLEGE
Scott J. Boudreau
WESTFIELD STATE COLLEGE
Wayne E. Bouffard
WESTFIELD STATE COLLEGE
Brian C. Bourque
ASSUMPTION COLLEGE
Jeremy L. Bourque
FRANKLIN PIERCE COLLEGE (NH)
Michael J. Boyle
WESTFIELD STATE COLLEGE
Eric D. Briggs
WORC. POLYTECH. INST.
Clayton D. Brown
WORC. POLYTECH. INST.
William J. Brown
CATHOLIC UNIVERSITY
James V. Byrne
WORCESTER STATE COLLEGE
Erik J. Cahill
WESTFIELD STATE COLLEGE
Thomas R. Cahill
BOSTON COLLEGE
Justin H. Candor
UNIV. OF MASS/LOWELL
Christopher J. Capalbo
UNIV. OF HARTFORD
Jody P. Carbonneau
QUINSIGAMOND COMMUNITY COLL.
Paul B. Carilo
NICHOLS COLLEGE
Kevin E. Carmody
COLLEGE OF THE HOLY CROSS
Robert A. Carney
UNIV. OF MASS/DARTMOUTH
John D. Cavan
ASSUMPTION COLLEGE
Matthew C. Ceppetelli
PROVIDENCE COLLEGE
Brian P. Chabot
UNIV. OF MASS/AMHERST
David P. Chaves
WORK
Andrew A. Cipro
BOSTON COLLEGE
Matthew E. Claise
WENTWORTH INST. OF TECHNOLOGY
Denis J. Cleary
COLLEGE OF THE HOLY CROSS
John B. Connole
UNIV. OF MASS/DARTMOUTH
Gregory C. Constantinou
EMERSON COLLEGE
Scott J. Croteau
ST. MICHAEL'S COLLEGE
Matthew J. Cuccaro
CARNEGIE MELLON UNIVERSITY
James J. Cunningham
WORCESTER STATE COLLEGE
Christopher E. Desisto
FITCHBURG STATE COLLEGE
Paul R. Dicker
QUINNIPIAC COLLEGE (CT)
David M. DiTullio
ANNA MARIA COLLEGE
Philip M. Doherty
VILLANOVA UNIVERSITY
Thomas P. Doherty
WESTFIELD STATE COLLEGE
Michael P. Doyle
UNIV. OF MASS/AMHERST
James R. Driscoll
ST. MICHAEL'S COLLEGE
Eric P. Dunbar
ROCHESTER INST. OF TECHNOLOGY
Todd D. Eddy
ASSUMPTION COLLEGE
Brett F. Etre
FORDHAM UNIVERSITY
Joseph M. Ewick
BRANDEIS UNIVERSITY
Michael A. Fearing
WORCESTER STATE COLLEGE
Matthew W. Flaherty
SYRACUSE UNIVERSITY
Jeffrey L. Fleischer
UNIV. OF MASS/AMHERST
Michael J. Flynn
UNIV OF HARTFORD
Sean D. Flynn
BRYANT COLLEGE
Jason D. Foley
BOSTON UNIVERSITY
Andrew J. Fornari
UNIV. OF RHODE ISLAND
Daniel D. Foster
CORNELL UNIVERSITY
Michael J. Gaffney
UNIV. OF MASS/AMHERST

Keith J. Garvey
ASSUMPTION COLLEGE
Timothy R. Gately
UNIV. OF MASS/AMHERST
Charles J. Gedraitis
MASS. MARITIME ACADEMY
Joshua J. Gilbert
WORCESTER STATE COLLEGE
Christian A. Girardi
WESLEYAN UNIVERSITY
Daniel T. Gondek
SIENA COLLEGE
John B. Gordon
UNIV. OF NOTRE DAME
Matthew R. Gregoire
U.S. ARMY
Jon W. Gregory
WORC. POLYTECH. INST.
Charles J. Groccia
UNIV. OF MASS/AMHERST
Kevin O. Hagan
PROVIDENCE COLLEGE
Kurt Hansen
UNIV. OF VIRGINIA
John R. Harvey
PROVIDENCE COLLEGE
Kevin F. Harvey
CURRY COLLEGE
Jeff Hathaway
UNIV. OF HARTFORD
Kevin P. Hayes
ANNA MARIA COLLEGE
Michael R. Hebert
RENSSELAER POLYTECHNIC INST
Bobby-Joe Hill
NORTHEASTERN UNIVERSITY
Adam G. Hoey
MASS. MARITIME ACADEMY
Alexander M. Hogan
UNIV. OF MASS/AMHERST
Timothy M. Holland
BOSTON UNIVERSITY
Kent L. Holloway
PROVIDENCE COLLEGE
Jason S. Houle
WENTWORTH INST. OF TECHNOLOGY
Jonathan W. Howarth
UNIV. OF VERMONT
Jason P. Hughes
SYRACUSE UNIVERSITY
Joseph T. Hulyk
WORC. POLYTECH. INST.
Jonathan J. Hylka
WORC. POLYTECH. INST.
Thomas J. Jackman
FORDHAM UNIVERSITY
Guido S. Jacques
BOSTON COLLEGE
Brian C. Jaeger
EAST CAROLINA UNIVERSITY
Joseph S. Jaiceris
ASSUMPTION COLLEGE
William D. Jarry
COLLEGE OF THE HOLY CROSS
Erik E. Jernberg
UNIV. OF MASS/AMHERST
Casey B. Johnson
GEORGETOWN UNIVERSITY
Criag E. Kasprzak
FORDHAM UNIVERSITY
Robert J. Keeney
WORC. POLYTECH. INST.
John T. Kelley
HAMILTON COLLEGE
Daniel E. Kelly
ASSUMPTION COLLEGE
Jonathan B. Kerr
COLLEGE OF THE HOLY CROSS
Christopher M. Kristant
BRIDGEWATER STATE COLLEGE
Paul G. Kudarauskas
UNIV. OF MASS/AMHERST
Michael C. Landgren
UNIV. OF MASS/AMHERST
Matthew D. Langlois
UNDECIDED
James J. Lariviere
PLYMOUTH STATE COLLEGE (NH)
Michael A. Laurin
ST. ANSELM COLLEGE
Timothy J. Lauring
UNIV. OF MICHIGAN
Steven T. Lee
RENSSELAER POLYTECHNIC INST
Myles R. Lemansky
UNIV. OF NEW HAMPSHIRE
Brendan T. Lill
WEST VIRGINIA UNIV.
Thomas P. Longval
UNIV. OF RHODE ISLAND
Marc J. Lussier
UNIV. OF MASS/LOWELL
Brian J. MacDonough
CATHOLIC UNIVERSITY
Brian O. Maloney
BOSTON COLLEGE
James R. Mangion
BOSTON UNIVERSITY
Joseph W. Manzoli
UNIV. OF RICHMOND
Robert P. Marchetti
FAIRFIELD UNIVERSITY
William E. Marshall
BRANDEIS UNIVERSITY
Christopher Massicotte
VILLANOVA UNIVERSITY
James A. Mattero
WESTERN NEW ENGLAND COLLEGE
Shawn K. McArdle
GUSTAVUS ADOLPHUS COLLEGE
Timothy J. McAuliffe
WORCESTER STATE COLLEGE
Eric J. McCaffrey
WORC. POLYTECH. INST.
Neal D. McConnell
UNIV. OF SO. CALIFORNIA
Mark P. McCormack
MIDDLEBURY COLLEGE
Brent McDonald
ASSUMPTION COLLEGE
James M. McFadden
COLLEGE OF THE HOLY CROSS
Ryan M. McGorty
ST. ANSELM COLLEGE
Brian P. McGurl
UNIV. OF MASS/AMHERST
Joseph B. McManus
SYRACUSE UNIVERSITY
Stephen A. McNamara
UNIV. OF HARTFORD
David J. Mielinski
SYRACUSE UNIVERSITY
Keefe J. Milionis
UNDECIDED
John J. Miller
WESTFIELD STATE COLLEGE

Jeffrey M. Minkos
UNIV. OF CONNECTICUT
Judson L. Morris
DUQUESNE UNIVERSITY
Brendan A. Murray
FITCHBURG STATE COLLEGE
Nghia M. Ngo
CLARK UNIVERSITY
Khoa Nguyen
UNIV. OF MICHIGAN
David G. Nicoll
ANNA MARIA COLLEGE
Benjamin P. Nowick
WORC. POLYTECH. INST.
Matthew Nugent
BOSTON COLLEGE
James D. O'Brien
BOSTON COLLEGE
Jeremy L. O'Brien
UNIV. OF TEXAS/AUSTIN
Michael J. O'Bryant
WORC. POLYTECH. INST.
Andrew S. O'Connor
SKIDMORE COLLEGE
Kevin E. O'Connor
DUQUESNE UNIVERSITY
Timothy J. O'Hanlon
ASSUMPTION COLLEGE
James R. O'Neil
BOSTON UNIVERSITY
Peter J. O'Neil
COLBY COLLEGE
Jack A. O'Shea
TUFTS UNIVERSITY
David F. Oles
UNIV. OF MASS/AMHERST
Kirk D. Orgeldinger
ST. ANSELM COLLEGE
Nicholas M. Paleologos
BOSTON UNIVERSITY
Peter J. Panagiotopoulos
BOSTON COLLEGE
Jason R. Parker
NORTHEASTERN UNIVERSITY
Benjamin A. Patterson
BECKER COLLEGE
Christopher F. Pickett
UNIV. OF RHODE ISLAND
Brian A. Piscione
SALVE REGINA UNIVERSITY
Daniel R. Piskadlo
NORTHFIELD MT. HERMON SCHOOL

Philip J. Powers
ROCHESTER INST. OF TECHNOLOGY
Darryl A. Racca
ASSUMPTION COLLEGE
Courtland D. Rae
VANDERBILT UNIVERSITY
Cornelius N. Rogers
ST. JOSEPH'S UNIV. (PA)
Matthew M. Rogers
ASSUMPTION COLLEGE
Kevin J. Rooney
LOYOLA COLLEGE (MD)
Thomas J. Roughan
UNIV. OF MASS/AMHERST
Timothy H. Ryan
VILLANOVA UNIVERSITY
James A. Sbrogna
NORTHEASTERN UNIVERSITY
Mark T. Scanlon
UNIV. OF MASS/AMHERST
Neal T. Scanlon
XAVIER UNIVERSITY (OH)
Victor L. Schuster
ROGER WILLIAMS COLLEGE
Joel W. Scrogin
BROWN UNIVERSITY
Roy E. Sevigny
RICKS COLLEGE (IDAHO)
Rajesh Shah
NORTH CAROLINA STATE UNIV
Mark J. Shailer
ST. ANSELM COLLEGE
Daniel P. Shea
UNIV. OF MASS/AMHERST
Peter T. Shea
AMERICAN UNIVERSITY
Brandon C. Smith
UNIV. OF RHODE ISLAND
Marc F. Spellane
FAIRFIELD UNIVERSITY
Derek J. St. George
UNIV. OF RHODE ISLAND
Philip H. Stefanides
BENTLEY COLLEGE
Peter L. Sullivan
NEW YORK UNIVERSITY
Daniel J. Swanson
UNIV. OF MASS/AMHERST
Matthew P. Sweeney
ST. MICHAEL'S COLLEGE

Joel R. Sweetser
ST. ANSELM COLLEGE
Matthew M. Szklarz
UNIV. OF SO. MAINE
Christopher J. Tamulis
BOSTON COLLEGE
Tristan E. Taylor
PENN STATE UNIVERSITY
Darren M. Thomas
JUNIOR "A" HOCKEY
Stephen C. Thompson
VIRGINIA POLYTECH INST
Dana G. Thorpe
CORNELL UNIVERSITY
Ronald J. Todisco
JOHNSON & WALES UNIVERSITY
Michael J. Tomaiolo
BOSTON UNIVERSITY
Stephen D. Townsend
COLBY-SAWYER COLLEGE (NH)
Eric R. Trottier
UNIV. OF RHODE ISLAND
Spero A. Tsefrekas
WORC. POLYTECH. INST.
Michael L. Turini
UNIV. OF MAINE (ORONO)
David J. Turnquist
UNIV. OF NORTH CAROLINA (CH)
Justin D. Tuttle
WESTERN NEW ENGLAND COLLEGE
Patrick J. Tynan
UNIV. OF MASS/AMHERST
Shane P. Uras
WORK
Brent S. Vallee
EMERSON COLLEGE
Benjamin M. Welch
WESLEYAN UNIVERSITY
James T. Wennerberg
UNIV. OF TEXAS/AUSTIN
Scott A. Wesolowski
FITCHBURG STATE COLLEGE
Michael L. Williams
BRIDGTON ACADEMY
Matthew E. Yantz
WESTFIELD STATE COLLEGE
Brandon J. Zelch
ROGER WILLIAMS COLLEGE

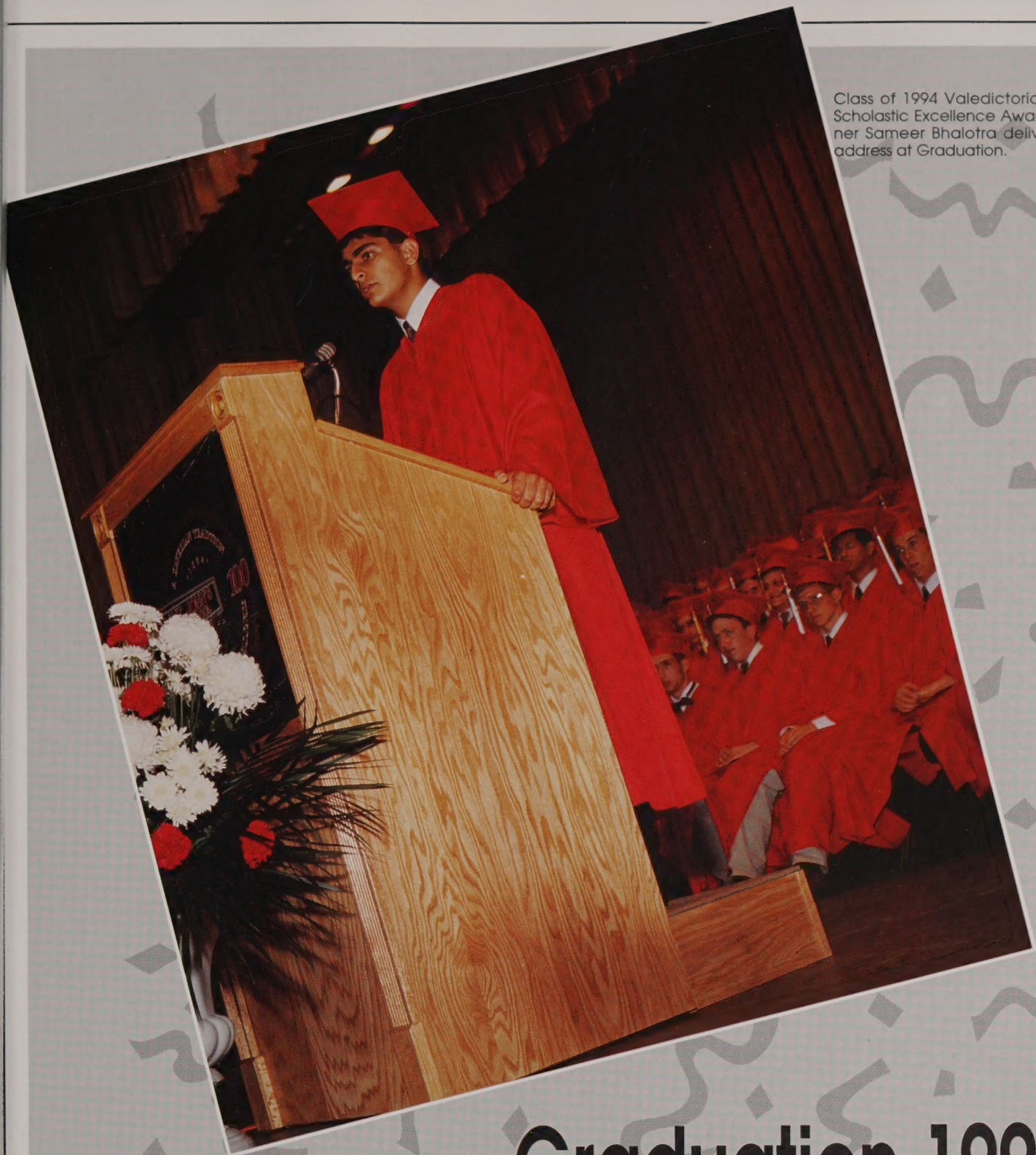

Class of 1994 Valedictorian and Scholastic Excellence Award Winner Sameer Bhalotra delivers his address at Graduation.

Graduation 1994

Tuesday, May 24, 1994
Worcester Memorial Auditorium

Where are the guys?

Senior class officer Kevin O'Connor and his date.

Greg Constantinou and his date enjoy the evening.

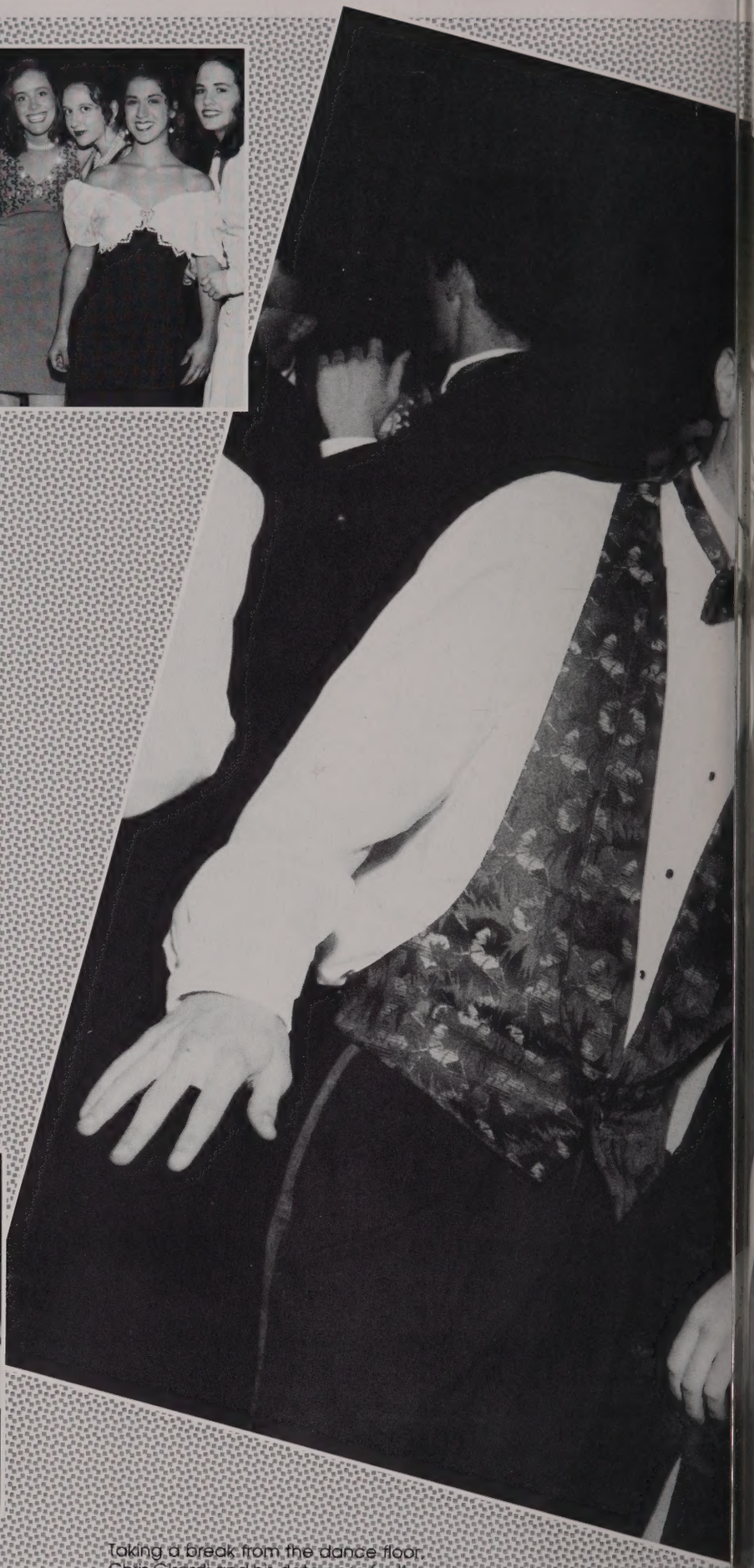

Taking a break from the dance floor, Chris Girardi and his date pose for the camera.

Prom Time

Worcester Marriott April 15, 1994

Couples crowd the dance floor.

Peter Sullivan and his date dancing the night away.

Kirk Orgeldinger, Jeff Fleischer and their dates pose for the camera.

Senior Prom Worcester Marriott April 15, 1994

Matt Avis and his date enjoy a slow dance.

Who's the man in the hat? Brendan Murray and his date sample dessert.

The bears are all mine!

Brian Jaeger and his date are all smiles.

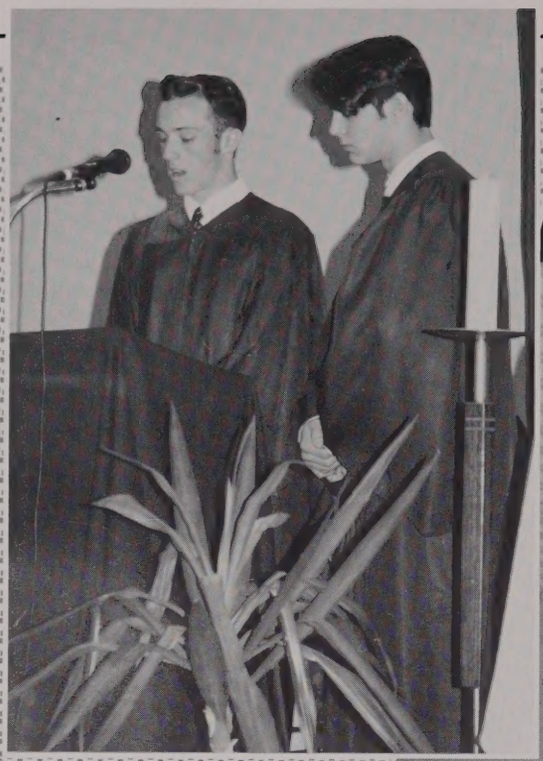

Brian Chabot and Ryan McGarty assist in the Scripture Reflection.

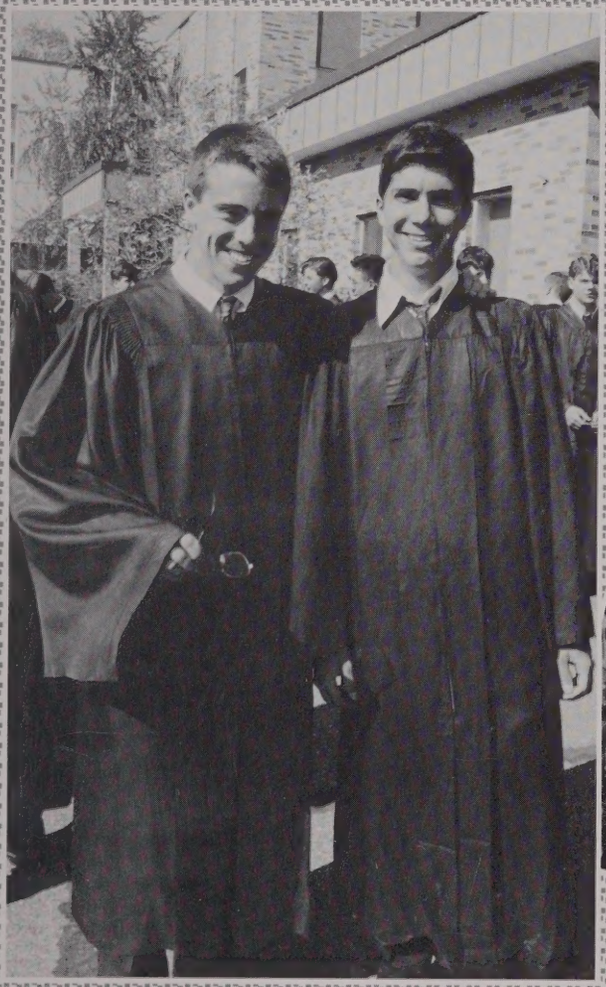

Will Marshall and Jim Mangion pose outside of the Plourde Center.

Bishop George E. Rueger, D.D. offers his reflection.

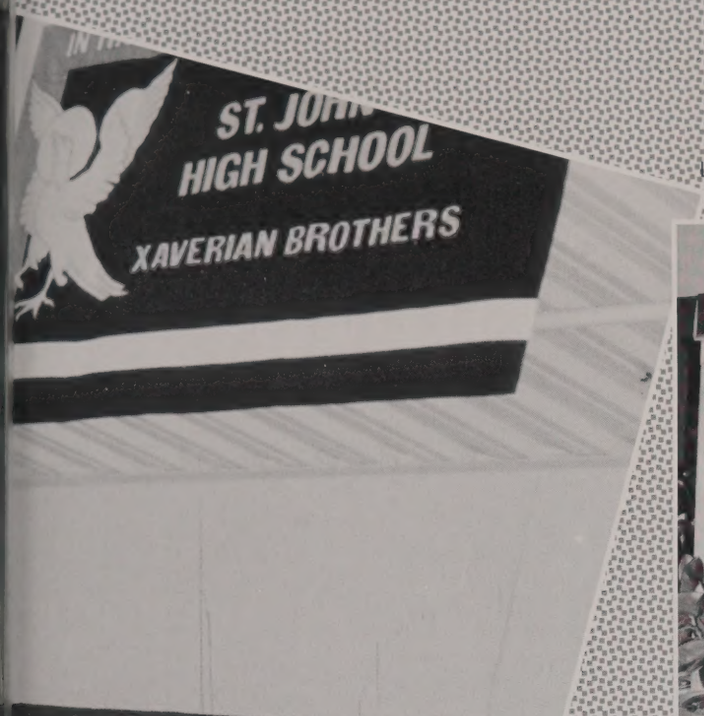

Lector Mrs. Maryanne Kenary.

Jason Houle poses with his proud family.

A Bacalaureate and Centennial Liturgy. Plourde Center on the Campus of Assumption College. Sunday, May 22, 1994.

Brian McGurl assists Bishop Rueger.

SAC President Neal McConnell welcomes families and friends to the Commencement Ceremony.

Commencement Exercises

It was one hundred years ago in 1894 when four Xaverian Brothers stepped off a train in Worcester to establish an arena where Xaverian values could be passed on. Since that fateful day, this arena has evolved into an educational showcase for all of New England that has inspired eight thousand alumni to make a strong impact in our society.

Neal D. McConnell
SAC President

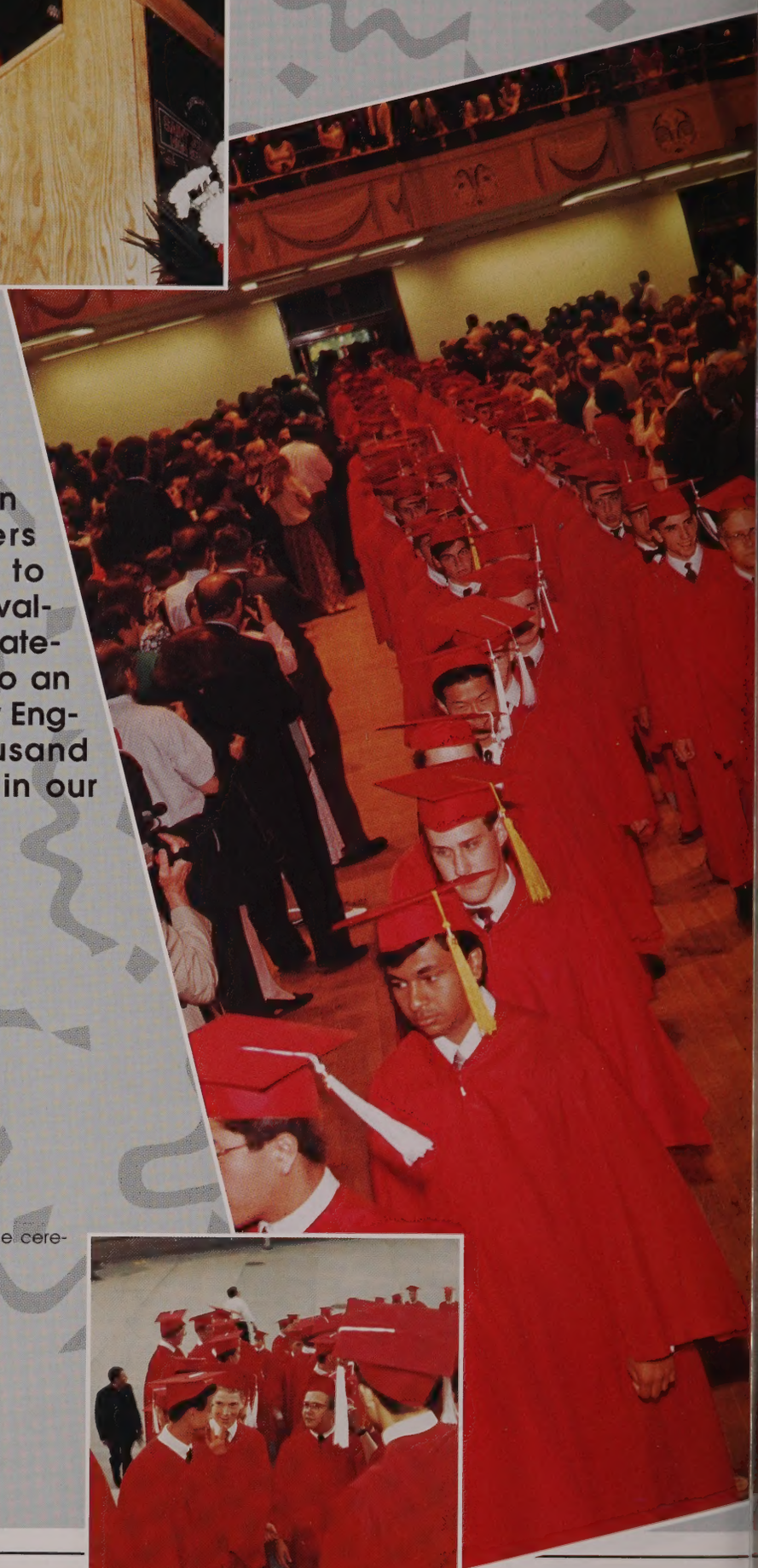

Classmates gather before the ceremony.

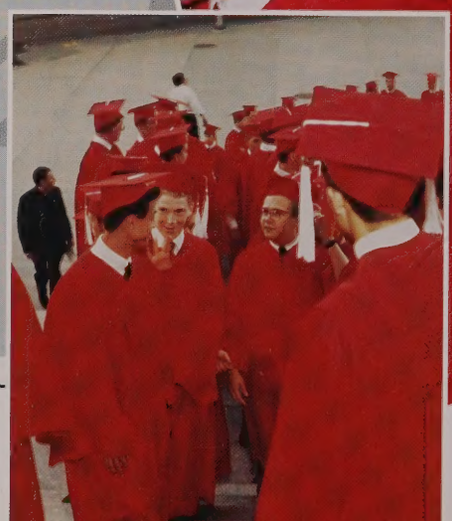

The class of 1994 processes into the Worcester Memorial Auditorium.

A sea of red lines up outside the auditorium.

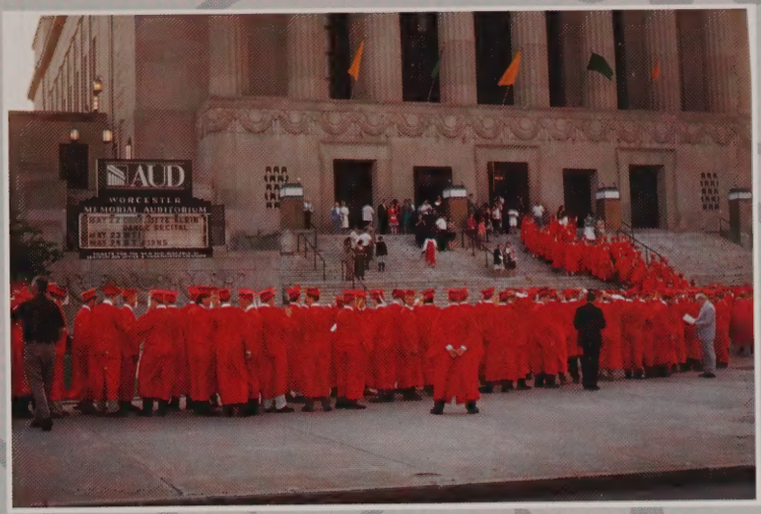

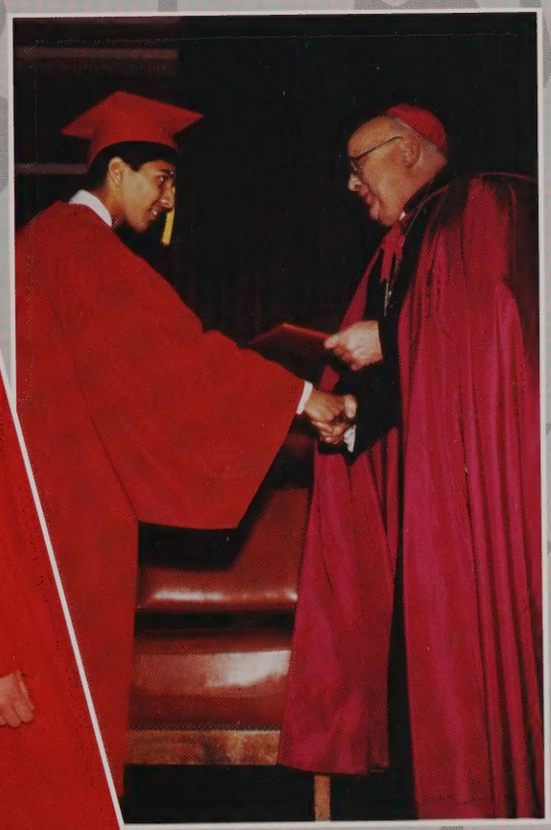

Saif Anwaruddin receives his diploma from Bishop Timothy J. Harrington, D.D.

Brother Stephen Comeau, Principal, reads the diploma citation to the gathering.

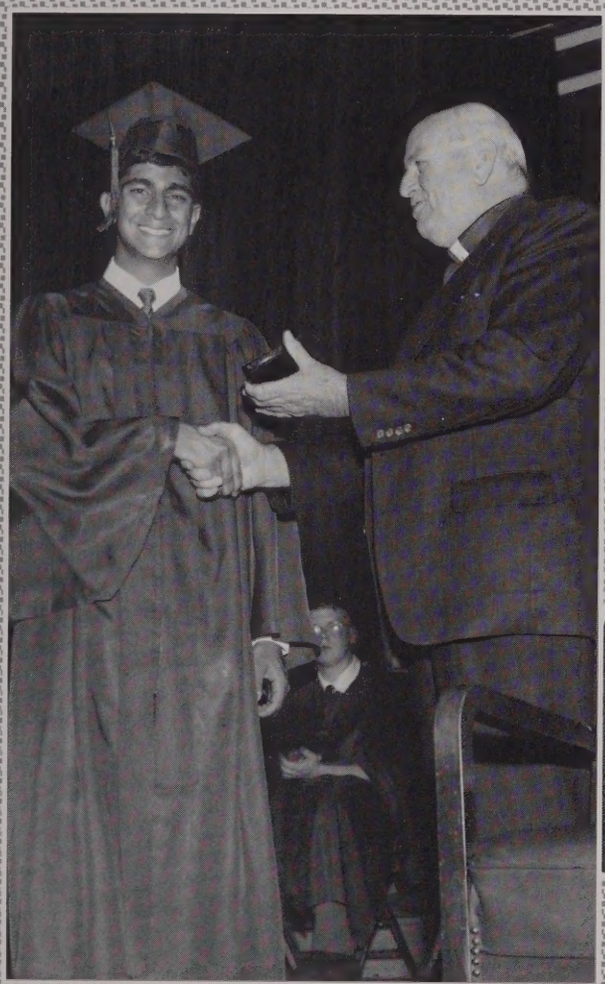

Sameer Bhalotra is presented with the Award for Scholastic Excellence by Brother J. Conal Owens, Headmaster.

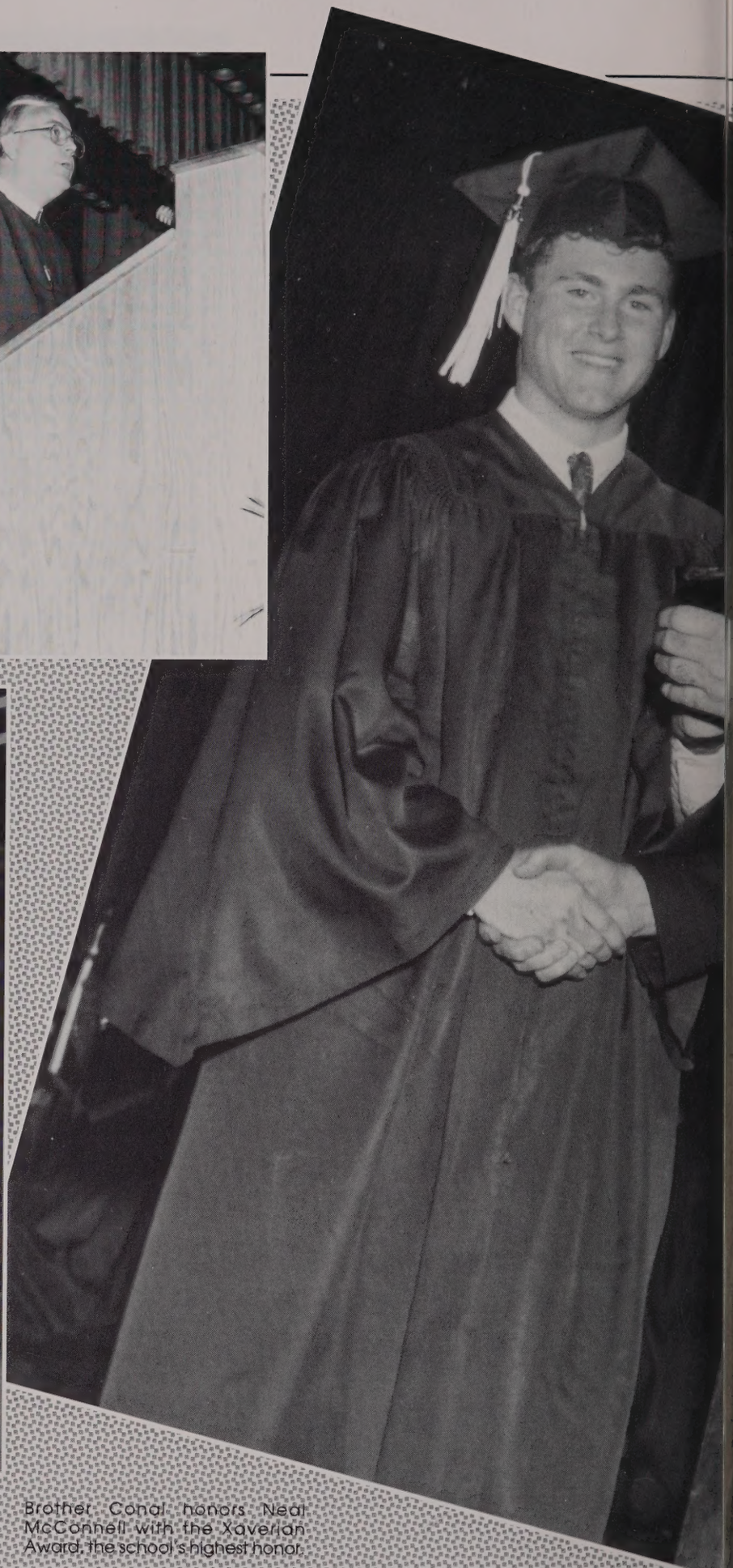

Brother Conal honors Neal McConnell with the Xaverian Award, the school's highest honor.

Brother Canal presents a gift to retiring Bishop Harrington.

A view from the stage

Centennial Commencement

The Board of Trustees, Administration
and The Class of 1994
of
St. John's High School
of Worcester County

announce the
Commencement Exercises
Tuesday evening, the twenty-fourth of May
Nineteen hundred and ninety-four
at seven-thirty o'clock
Worcester Memorial Auditorium

The awarding of diplomas.

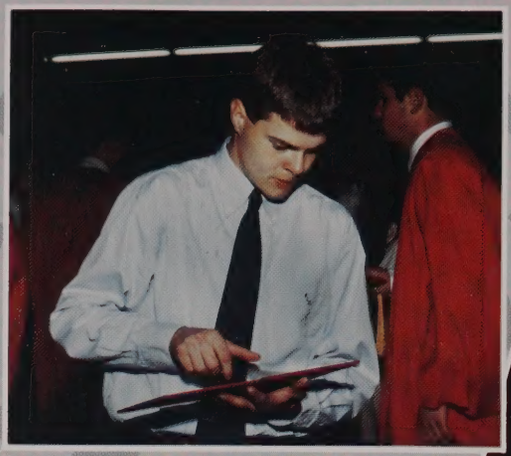

Judson Morris places his diploma in the case.

Bill Jarry inspects his official diploma.

John Connole is now an SJ alumnus.

Rob Marchetti and Chris Massicotte, proud graduates.

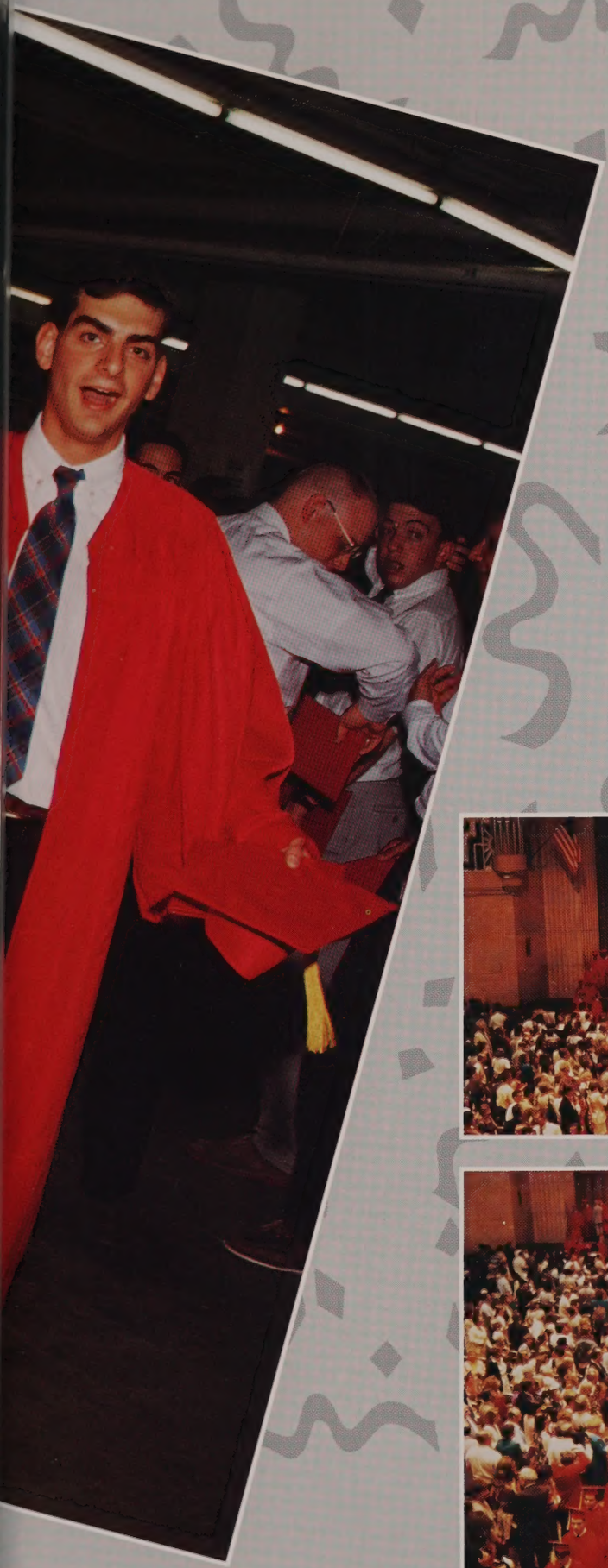

Celebration

I would like to thank my classmates for a wonderfully wild four-year ride. We have learned to be prepared for our losses, and to drive toward success. It may take time to fully realize the completion of this invaluable stage of our lives - meanwhile, another challenge awaits: the challenge of starting over in a whole new world. The peak of the mountain awaits its conquering! In conclusion, I petition- may we have the preparation and courage to follow the course we've charted and may we have the wisdom to remember where we started.

Sameer R. Bhalotra
Valedictorian

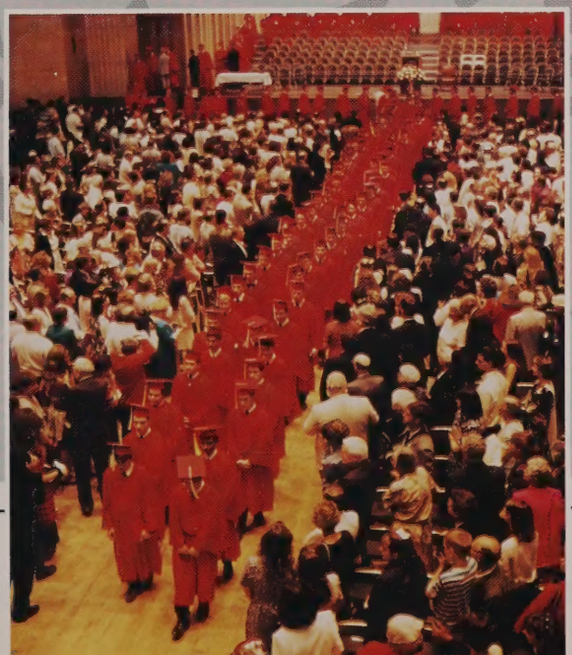

The class of 1994 recesses from the Worcester Memorial Auditorium.

SENIOR MEMORIES

Jon Acuff
2 Edgewood Dr. Hudson ... JV Soccer 2 ... ICON Poetry Award ... Peer Minister 3,4 ... Scapino 3 ... Spring Show 3,4 ... Volleyball Boys Club ... Mountain Biking ... Haminator 24-7 1 John 1:7 ... Carrot Top ... Snalla ... Youth Group ... Dominica ... Meeting the President 4 ... Will and Bennett the Three Little Indians ... Molly Dolly Wolly Bop ... The Priest ... Buttacarilo ... Brother Boyle ... Shenene ... Cliff I'll Break the Wall ... Mom and Dad I Love You ... Nigel Coming Summer of 94 ... Catherine Don't Look Back ... Kenneth Bilandre ... Celery.

A.J. Andreoli
9 Rittenhouse Rd. Worcester ... "Junior" ... "Art" ... "Artie" ... Varsity Golf 2,3,4 ... Football 1,2 ... Peer and Eucharistic Ministry 3,4 ... French Club - Canada 93 ... "Can I borrow a pen?" ... "We're there" ... "Nice" ... "Hey Phil, How's your 4?" ... "Walk tall, carry a big stick and you'll go far" ... "Whatcha gonna do?" ... To Mike H. - I'll miss ya buddy ... Thanks to Mom, Dad, John, Jim, Sue, Beth and Gram - I Love Ya ALL.

Saif Anwaruddin
5 Notch Brook Rd. Shrewsbury ... Nat'l Honor Society ... Math Team ... Junior Class Intramural Basketball Champs ... Debate Team 1 ... Science Mentor ... Worc. County Science Fair ... MIT Science Fair ... 1986 Oldsmobile Custom Cruiser ... Very special thanks to my mother and father.

Brendan Army
236 West Sutton Rd. Sutton ... Nat'l Honor Soc ... Soccer 1,2,3,4 ... Basketball 1,2,3,4 ... Freshman Class Vice Pres ... Army/Szklarz White Team All Stars ... Seek and Destroy ... Chien Bizarre ... Centrum '93 ... What Goatee? ... Hello Sir ... Goat '65 ... Green Hornet ... Thanks Faculty and Coaches ... Special Thanks and Love Always to Mom & Dad, Leah, and God.

Matthew T. Avis
19 Olde Colony Dr. Shrewsbury ... Basketball 4 Co-Capt ... M.U.N ... Peer Ministry ... Track ... Crew ... Leadership Inst ... to the fellas: Manzi Briggs, Bob, Szklarz, Denis, Kerr and Army ... Good Luck ... To Dan and Siobhan: thanks and take care ... Here's to late nights with friends, long drives to Boston and the basic philosophy of life: it's like putting ... Thanks for the support of my best fans: Mom, Dad, Mike, Callie & Elizabeth ... I love you and I'll miss you.

Daniel Barsum
18 Westwood Dr. Auburn ... National Honor Society ... Spring Show ... ICON '94 ... With thanks to the faculty, especially Mr. Wilson and Mr. Lahey ... Special thanks to my parents and family for their support.

Daniel E. Bergan
16 Old Colony Dr. Shrewsbury ... X-Country 2,3,4 ... Track 1,2,3,4 ... Jazz Band 2,3,4 ... Fun Page ... Camp Foss and the Boxer Rebellion ... Two Tone Blue ... the Triumverate ... DrumJam '94 ... Swanky's ... hoops ... fun in the snow ... District Champs Ten Years Running ... Thanks Mom, Dad, Mike, Bridget, Chris, and all the guys for a great four years ... "And the Pharisees did not understand this, so they went away."

Glenn Bernard
218 West St. Uxbridge ... Cross Country 2,3,4 ... Indoor Track 2,3,4 ... Spring Track 2,3,4 ... Camp Foss '93 ... Class A Meet '94 ... 600 yards ... Track pals - Roy, Will, Chabs, Dan, Joe, Howie, Gordo, Bouch, Sean, Johnie'O, Brendan ... I'm not complaining ... My nose is cold ... Too slow! ... sub 50 ... sub 2 ... sub 8 ... girlfriend? ... Two-mile relay ... Thanx to coaches, teachers ... special thanks to Mom and Cheryl ... Good luck SJ track ... It's been great ... See ya later.

Sameer R. Bhalotra
11 Colonial Dr. Shrewsbury ... Math Team 1-4 '92 NE Champs Remember the LHB dynasty ... String Trio 3-4 There's always Pachelbel ... Chess 2-4 ... FUN PAGE! ... Sweet Pat vs. Sameer ... Sultano! ... SlamFest to 1 ... Dave's going to Disney World ... Thorpe Method? ... CU at Swanky's ... Shin Ping, you get the last dance ... Correr Rapido ... May there be eternal triple drum jam ... Mr. G: I've learned more from you than you can imagine ... Thanks Dad, Mom, Wa, & the SJ Family.

Brian Bigda
1 Northbridge Rd. Mendon ... Basketball 1,2 ... NHS 3,4 ... Yearbook 3,4 ... Sunday River ... Weagle Bus Record ... Food Fights ... AMERO ... Flying Ford Tempo ... Fun Rd ... Special Thanks to the Upton, Mendon, Grafton, W. Boylston PD ... Wachusett Land Speed Records ... Halloween 93 ... What Do We Have for Time John? ... Flemings Garage ... Lincoln Dog Track ... 110 ... MAAM! ... SIR! ... FORE! ... Big Daddy ... Sultan ... Chicken Discharge ... Wilsh ... 2 Fabiola 4 the Bigger & Bolder ... Thanks All.

Cory Bilodeau
103 Lee St. West Boylston ... Hockey 1,2,3 ... Super-8 Final Four '93 ... Division-2 State Finals '92 ... Remember The Corner ... Good Luck Ship ... Thanks Sis for All Your Help ... Good Luck Will ... Mike's After School ... Snack Master ... Bahamma's '93 ... Gooman's Punch ... Thanks Mom and Dad.

Tony G. Binici
15 Greenview Lane, Worcester ... Intermural Softball 2,3 ... Intermural Basketball 3 ... Sophomore Semi-Formal ... Prom 93 94 ... Brian's Girlfriend? ... Lahey's homeroom ... Look Under The Hood Acuff ... Jeremy's Trips ... Last Minute Date ... "EXCUSED" ... OOOUFFF!! ... Life-What a Bad Joke ... Shout outs to My Moms, My Dads, My Sisters, God and All You Guys ... I'm Out ... Steve B. - Memories of Shenandoah Have Not Yet Been Surpassed.

Keith Blanchette
137 Wigwam Rd. West Brookfield ... Junior Class Treasurer ... Football 3,4 ... Ice Hockey 2,3,4 ... Super 8, Final Four 93 ... Division 2 State Finals 92 ... Thanks coaches ... Remember Skeeter ... Don't forget Skeeter ... Thank you for the haircuts, Tom and Mike ... Thanks for the food Mrs. Bouvier and Mrs. Cepp ... Thank you Mom and Dad.

Chris Bouchard
23 Mayflower Cir. Leicester ... Model UN 1,2,3 ... Cross Country 3,4 ... Indoor Track 2,3,4 ... Spring Track 2,3,4 ... Leadership Institute 93 ... Glenn, Dan, Gordo, Chabs, Roy, Kevin, Rob (Fingers) ... Carney see you later guys ... Margaret thanks for always being there, see you in 7 ... Mom & Dad thanks for making me work hard, Hi Re ... Thanks to teachers & coaches ... It has been a great 4 yrs at SJ and now I'm going to Disney World!

Brian Bourque
17 Wilson St. Worcester ... Track Team 2 ... Big Brother Program, Freshman Orientation Program ... Intramurals Rule! ... Thanks to Mom, Nana and Papa for this Experience and For Not Giving Up on Me! ... Thanks to All my Teachers also ... Good Luck to Ron, Spero, Glen, Tony, Steve, Matt A, and Jeremy ... Friends Try to Keep In Touch ... Remember the Pumpkin King!

Jeremy Bourque
17 Wilson St. Worcester ... Thanks to my Mom, Grandparents, and Friends for being there with me through high school ... Remember freshman year Religion - Mr. Coggins - the desk ... The Superbowl for the football team ... The freshman baseball team ... Mike Brunell and the yogurt ... Mr. Lahey I am The Pumpkin King ... I Digress ... Mr. Lahey's & John Harvey's Debates during class ... Joe Abasciano as the sensei for the basketball games ... Senior year.

Eric Briggs
59 Longfellow Rd. Shrewsbury ... Soccer 1,2,3,4 ... Nat'l Honor Society Sec ... Outdoor Track 1,2,3,4 ... Indoor Track 4 ... Yearbook 3,4 ... Framingham Game ... Thanatopis ... Pogues ... Colt ... Jiggy ... Dirty Old ... To all my of my friends, thanks for the good times, it has been great! ... Special Thanks and Love to Mom, Dad, Kristen, Jeff & Scott ... Sally and Others Enough OK! ... Thanks to all Coaches and Faculty ... Good Luck Class of 94! ... NinetyyFFour!!!!!

Doug Brown
49 Potter Hill Rd. Grafton ... Soccer 1,2,3,4 ... 2 District Champions ... To my best friend Christine, thank you ... Dana and his napalm ... Brendan you silly little monkey ... Good Luck Billy you nut ... Hey it's not my problem ... Thanks to Mom and Dad for all you have done for me to help me grow up right ... Thanks to the staff, especially Mr. Lahey ... Bob my cat is dying ... Goodbye cruel world it's over, walk on by ... or something.

William J. Brown
1 Rich St. Worcester ... SJMUN ... MUNUC 93-94 ... HMUN 93 ... Outstanding Delegate Smith College ... Drama Club ... Spring Show ... Your Feets Too Big ... Best Male Soloist 93 ... Shaggy ... Wild Bill ... 3 Penny Opera ... Jim Henson 1936-1990 ... Starlight Express Luck Be A Lady

... Thanks to my entire family I love you all ... "They say that these are not the best of times but they're the only times I've ever known" - Billy Joel ... Yay Horray!

Erik J. Cahill
4 Holly Lane, Shrewsbury ... St. John's Choir 4 ... Peer Ministry 4 ... Special thanks to Bro. Jim & Mr. Richard Monroe ... To my Mom and Dad thanks for all the support through high school, Love ya! ... To Jeff, Jamie, and other friends ... Bye! ... See you guys later ... Only St. John's Graduate to be the manager of a Girls Varsity Basketball Team Parkview High School 1992-93 ... Look out Westfield State College! ... Class of 1994 STAY COOL! ... I will miss St. John's! ... BYE!

Chris Capalbo
19 Browning Rd. Shrewsbury ... Football 1,2,3,4 ... Lighting Crew 3,4 ... Peer Ministry ... Spring Lacrosse ... The lunch table crew ... Phaaale! ... Giorretti's Super Market ... Bruins and Pats rule ... Subway and Taco Bell ... Dean mobile ... Metallica ... Mighty Mighty Bosstones ... Hey guys, where's Mike? I think we lost Mike ... Marlboro Racing Team ... Hey Neil, let's go to Boston ... Bronco II ... Ground Round ... Fishing & Golfing ... Special thanks to Mr. Gregory, Mom, Dad, Nick, and Bob.

Paul Carilo
89 Brantwood Rd. Worcester ... Golf 3,4 ... The Cape ... Team Members ... Sugar!! ... Florida State Seminoles ... Many Thank Yous Mom, Dad and Jen.

Kevin Carmody
55 Howland Terrace, Worcester ... Soccer 1-4, Track 104 ... Nat'l Honor Soc ... Campus Ministry ... Yrbk Editor ... SAC ... Jr President ... Cassidy ... 6AM Lifting? ... The Goat To Framingham? ... Army, Girardi - Thanks for Helping Me to Stay ... Park-Doggy-Dog! ... Skidrow and a Little Choice - There Ain't None Better ... Mad Dog, Meat, Bouch, and Marg ... Perras Helped A lot ... An Elf? ... West Side ... Mr. V., I'm Still Trying - Thank You ... Phil ... Mom, Dad - Thanks ... NEXT!

Rob Carney
34 Pine St., Leicester ... Football 1-4/Cap ... Track 3,4/Cap ... Peer Ministry 3,4 My Values ... Leadership Institute 93 ... Most Improved ... Decathalon ... Do a different event ... Capn Marge may drive ... side order of beef ... Bri's diary ... ice cream cake good ... #1Homeroom ... Rea, Wipeout! ... fellow cowards: Abo, Mike, Keith, Yogi, Cep, Tom, Gary, Tom, Bob, Cap, Chris ... lunch w/Br. Fahey ... Subscription w/Maddog ... love to Shan, Sah, Mom +Dad+Karnak ... bye.

John Cavan
27 Forest Dr. Holden ... Peer Ministry ... Varsity Track ... Junior Prom ... Good Luck to: Todd ... Lumux ... O'Hanlon ... Maloney ... Nicole ... Higgins ... Chief ... Burns ... Croteau ... DiTullio ... RobBlocks My Locker Carney ... Chabot ... Will always remember ... Claise and Cavan's chats ... Jughead's stories ... our lunch table ... Todd's jeep ... Snowboarding with the Wachusett crew ... Skiing with Mike Higgins, you will live forever in my heart ... Thanks to Mom, Dad and Family.

Matthew Ceppetelli
73 Bigelow Rd. Webster ... Football, Hockey, Peer Ministry, Yearbook ... Fun Bunch #73 ... Thanx to Holy Name, 1-9, we were the nail ... Scoutin' with Scotty ... Thanx to the boys, Tommy Longs, Keith, Bear, Arab, Custas, Sweet, Cuumings ... Curtis makin' the call in the fog ... Laxin' ... Cape ... "Guys, I feel sick", Pauly, claustrophobic Jeep beats ... Sammy the Clam ... Will Bobby Orr be there ... Soaked at the City ... Flat Buru ... Houdini ... Love ya Mom and Dad, I owe it all to you.

Brian Chabot
11 Wetherell St. Worcester ... Cross Country ... Indoor Track ... Outdoor Track ... National Honor Society ... The Boys: Joe, Howie, Gordo, Dan, Will ... 4x8oom relay: Third in the Country ... Foss 93 ... the drums ... Spy Guys ... The Younger Boys: Johny'O, Sean, Brendan, Tweetie; Bring another title home ... 10 in a row ... To all my Friends: Rob, Marge, Kev, Joe, Phil, Banks, Keith, Ben, Roy, Glen ... To my loved ones: Mom, Dad, Steve, Cris, also Korey, Maddog ... I love you Christina.

Andrew Cipro
31 Midgley Circle, Grafton ... Peace to the Greeks ... Grafton & Doherty Dances ... New Year's Eve Nightmare ... St. Patrick's Day Massacre ... All Hail the Heroes ... I can't see the speedometer ... 2-4 day debates ... Szklarz - the vat, my friends buddy & pep ... Shipman-V-Italian, ... Mike D. - you know he's chillin' ... Hagan - Jen Compton, third floor Glenlivet ... Ed - cell block one w/scrub ... Thanx Mom, Dad and Babs!

Matthew E. Claise
11 Stillwater Hts. Dr. West Boylston ... Freshman Hoops ... Peer Ministry ... Leadership Retreat ... First Day Junior Year ... Mike ... Pauly ... Kev ... Jim ... John ... Thomas ... Justin ... Jay ... Chrissy ... Noon's ... Bonnie ... Let's Go Talk ... Main St. USA ... 79 Firebird, Yes It's a V8 ... Do You Want to Race? ... Trips to Hampton ... No Money$ ... Taz Is Wild! ... Justine My Little Sister ... Special Thanks and Love To Mom and Dad ... Chief.

Denis J. Cleary
16 Church St. Framingham ... NHS ... BASK1-4 ... My Crew, Jon K Matt Z Scott C Matt A Harv Lee Boyle Fafeb ... Big Cheese ... Train to Duke ... White Team ... Ferris Film Fest ... Stogies with FAM ... Martinez ... Route Nine Funk ... Kerr Car Curse ... Dog Track ... Heaven Is Bowditch ... Jimmy Chipwood is God ... Pat Get It Done at Concord ... Care and Share Mom ... Love/War with Bean ... Dad Diamond - Den Lives On ... I hope I made U proud ... We outta here Like Last Year.

Scott J. Croteau
13 Wayne Ave. Oxford ... Soccer 1-4 ... Nat'l French Test 1-4 ... Eucharistic and Peer Minister ... Poetry in ICON ... District Champs ... Hello, this is John Brennan ... Croteau Brother, not Crutro ... My pals: Denis, Jon, Steve, Eric, Erik, Andy, Jimmy, Lee, Tom, Pat ... Trash Bin River ... Billy - I love you little bro ... Cleary, we are like family ... Thanx to Mr. Vilandre, Bro. Jim, Mr. Jourcin ... I love you Rosemary ... Goodbye Mike ... Mom, Dad and Chris; I love you forever, thanks.

Matthew J. Cuccaro
16 Hill St. Shrewsbury ... Spring Show 1,2,3,4 ... Nat'l Honor Soc ... Peer Ministry ... Church Hoops ... Canada 93 ... Prom 94 ... Duct tape it ... TAPEBALL KNOWS ALL ... Sox Series winners in 98 ... Jon, Joel, Kirk, Sam, Rob, Jim, Bill, Dana, Dave, Will ... you're the best ... Shrew Crew Cheryl, Dawn, Nanc, Kel, others ... have fun in school ... bring it on! ... pain does not exist ... Mom Dad, Paul J ... Thank you for your support ... To Seniors COOX says goodbye and good luck.

James Cunningham
9 Brookline St. Worcester ... Peer Ministry ... Volley Ball ... Varsity High Hurdles ... Cross Country ... Bite the Bullet ... Airborne Vette ... Switchin Seats at 70 ... Crash and Burn ... We almost Died ... Oh! My Eyes ... MaryAnne and Ginger ... Yippikiyah ... Flying Lettuce ... Morty, Vinny, Court, and Big Red ... Haircut and a Real Job ... Sparky ... Reality Continues to Ruin My Life.

David M. DiTullio
439 School St. Boylston ... Soccer 1,2 ... Peer Minister 3,4 ... YearBk 3,4 ... Spring Show 1-4 ... Leadership Inst ... Ad Drive, #1 -4yrs ... Fly Jeep ... MY GIRLS - Pumpkin, Jodie, Dufo, Kate, Suzy ... Proms, More Proms ... MY BUDS - Jaybird (Snowbanks), Chuch, SweetDog, Nick ... 99 Sewell ... The Route ... B-St Crew ... Cape 93 - Cheater ... July 4 Hickey ... Hampton 93 ... Wzup Toots? ... Bathroom Ice ... MaxDog ... How Am I Doin? ... Playin' ... Mine's Louder ... ALL MY LOVE & THANKS MOM & DAD ... Later SJ.

Philip Doherty
36 Walter St. Worcester ... THANK YOU TO THOSE WHO HAVE INFLUENCED ME.

Erik Dunbar
8 Lamson Avenue, Hudson ... Scale Models 1,2,3,4 ... Ski 1,2,3 ... Stage Crew 2,3,4 ... Aviation 1,2,3,4 ... Video 4 ... Auction 1,2,3 ... Thanks Faculty ... Thank You Mom & Dad ... "Duct Tape!" ... Mechs' ... Star Wars ... "Oh year, well I've got the 200!! ... Deimos ... spot 69 ... Taylor's Conference: Ham, Candor, ... "Dunnnbarrr" ... Meeve ... Forrester ... "If I put a V6 ... " ... "Chocolatey Delicious" ... "Ahh, get it off, get it off" ... Ram V10 ... Mighty Hen.

Matthew W. Flaherty
65 Blackstone St., Mendon ... Nat'l Hon. Soc ... Yrbk. Staff ... Ski Club ... Eggs? ... Piggies? ... Larry? ... I hate marsupials ... Meghan ... Biggs, Wilsh, Mo & Adam ... Brian, he must hear us ... Scrogins, tu foils best ... nah, give mole ... Then I'm Mr. Galleyweekits ... "Does the body rule the mind or does the mind rule the body? I dunno ... " - ... Thanks Mom, Dad, Leah & Lauren, the DaSilvas, Don & Babs ... I've had enough ... I give up ... I quit ... Peace.

Jeff Fleischer
129 Bumble Bee Circle, Shrewsbury ... Golf 2,3,4 ... Semi's & Proms ... Good Times ... We'll Alway's Remember You Mike Higgins ... Baseball, Cape Cod and Beaches ... Red Sox Games and Pool ... dances and parties ... What a Life ... University of Massachusetts '94 ... Friends old and new ... It was great ... Thanks Mom and Dad for Everything ... Don't waste your life ... Live It ... See you at the reunions.

Sean D. Flynn
27 Bruce Avenue, Shrewsbury ... Soccer 2 ... J.V.B. Hockey 4 ... Thanks Mom, Dad and Shannon.

Jason D. Foley
14 Garden St. Auburn ... Yearbook 2-4 ... Crew 2 ... X-Country 3 ... Rise and Fall of the Rude Boy ... The Brotherhood and home games ... Shamrocks and Shenanigans ... Who's tough? ... Happy Summer 93 - UB40 ... Inspiration: Zack DeLaRocha, Ian MacKaye, Bob Marley, Joe Strummer, Holden Caufield, Civ, Reggie Lewis, Thoreau, Kramer, Chester Wolka ... Nothing means nothing if you're insincere ... Kristen - I will love you forever ... Peace out.

Andrew J. Fornari
7 Watt Rd. Worcester ... X-Country 1,2,3,4 ... Track, 1,2,3,4 ... Frontier 1,2,3,4 ... Spring Show 3,4 ... Chorus 4 ... Concert Band 2,4 ... Foss 2,3,4 ... Eucharistic Minister 4 ... CYC Treas. 3,4 ... We are "SJ" ... Mom, Dad - Thanks - I Love You! ... Geoff - You too ... Bye Mrs. Bouv ... Drums ... Matt, Tim, Ed, Tom, Mark, Dave, Tina (Ginger), Josh, Chuck, Kevin, Sheila ... KRISTEN ... '91 Cav ... Billy Joel Rules ... URI Here I come! ... Thank You God!

Michael J. Gaffney
1 Cuba Rd. Worcester ... Ice Hockey 1,2,3,4 ... Baseball 1,2,3,4 ... Peer Ministry 3-4 ... Marc, Dan, Joe, Mike, Brian, Ty, Gniadek, Gary ... We'll miss u Mike ... bzn ... #4 ... Super8 ... botosgn ... What would I do w/out u Christina? I LOVE YOU ... practice, post T Roni's ... Pat's game ... chillin JW's garage ... eggs? ... SunRiv ... Cape ... Thanx Bro. Fahey ... St. Patty's Day ... Thank You Mom, Dad, Kelley, GrammaK, Gramp & Gram, I LOVE YOU.

Keith Garvey
35 Old Dudley Rd. Oxford ... Baseball 1,2,3,4 ... Basketball 1 ... Football 1,2,3,4 ... Thank you Mom and Dad for All the Support, I LOVE YOU ... Thanks Teachers and Coaches for All the Help ... Ralph Second Study ... Bell, Smith, Miller, Szklarz, Chuck, Flynny ... Fat Lips Szklarz & Garvey ... Miller and the rest of the lunch table ... Thanks for the good times ... Bernies Major Vacation ... Hi Stacy ... I want red socks! ... The DoJo ... 45 ... Women? ... Weekends ... Parties ... I am out of here ... Wish Me Luck and Good Luck to All of You ... BYE.

Charles Gedraitis
1 Varney St. Worcester ... Crew 1,2,3 ... Intermural Soccer 1,2 ... Science Mentor Program 4 ... Prom 94 ... Van Halen ... Mass Maritime Buckeneers ... Love to Katie ... Thanks to coaches and staff ... Thanks Mom and Dad ... Hope you all survive SJ.

Christian A. Girardi
5 Putnam Hill Road, Sutton ... Nat'l Honor Soc ... Soccer 1,2,3,4-All New England ... Soph Class Pres ... Peer Ministry ... Spring Show 3,4 ... Christian Leadership Inst ... Spec. Olympics Basketball ... Chorus ... Europe '90 & '92 ... Cafe Relaxe ... Amsterdam ... Pogues Concert ... Prom '94 ... Intramural Soccer Champs ... Cathedral Game ... Wembley ... Pyramids! ... Taco Bell ... Carl's Diner ... Turtle ... Jonesy Runs ... Thanks to All My Family and Friends ... Tok Cha's Restaurant ... Goat '65.

John B. Gordon
5 Patti Lane, Maynard ... XC 1-4 ... Track 2-4 ... Jazz 1,2,3 VP, 4 Pres ... Nat'l Honor Soc ... Peer Ministry ... Leadership Institute ... XC State Champs '93? ... Track Indoor States: 1 sec! ... XC District Champs: 10 Years Running ... Camp Foss 3-4 ... 17-mile run ... "Eye of the Tiger" ... No Mannequins ... We can beat Algonquin! ... Thanx 4 the inspiration: Joe & Eric ... THE GUYS! ... Spy Guys! ... Thanx 4 the love & support Dad, Mom, Cheryl & Carolyn ... Thanks to all coaches & faculty.

Matthew Gregoire
24 Wire Village Rd. Spencer ... Nat'l Honor Soc ... Crew 1,2,3 ... Canada 93 ... Henley, England 92 ... 99 classes and counting ... Dean Park ... WOOF ... 120 on 49 ... the Strip ... Hampton 93 ... Pool Rat ... My what a big jacket you have ... I'm not worthy Jill ... I'll try only to wash it every other day ... Special Thanks to my friends Jill, Mike, Kendra, Jarod, Dawn ... Special Thanks and Love to Mom & Dad.

Jon Gregory
26 Parsons Hill Drive, Worcester ... Track 1-4 ... Newspaper 3-4 ... Nat'l Honor Soc ... Canada' 93 ... Thanks for the support Mom & Dad, My Love to you Nancy. Never forget the seventh inning stretch ... watch out for the lights Primetime ... Coox Friday's and Nirvana a perfect mix ... long life Francis ... Baby I'm yours ... Nermal shall not die! ... Make a trip to the castle ... $200 ... watch out for trees! ... Myrtle a fine machine ... prom '94.

Kevin O. Hagan
540 Salisbury St. Worcester ... Tennis ... Peer Ministry ... Eucharistic Ministry ... Gary Gator ... Naz, Trinity ... Days Inn ... Little Compton ... Thanks Mom, Dad, Jamie, Cip, Pat, Mike D., Stacy, Aud, Naz, Jarrod, Blute, Tuna, Gaff, Joe, Kristen, Bomber, Mark, McGurl, Mike W., Niko, Peter Pan, Brett, Rich and everybody else. I can't remember much ... Proms were fun ... It's been a blast ... Just take care and good luck!!

Kurt Hansen
360 Wood St., Hopkinton ... Nat'l Honor Soc ... Debate 1-4 ... Denmark '92 ... Wash. DC'93 ... 5-1 at Harvard'94 ... Sept 15,'93 ... Valentine's Day Rod Stewart ... Have I told you lately ... The SAAB ... The muffler & sunroof ... Playing hoop ... That's Ridiculous ... AP Zoo ... Shooting pool ... Double or nothing ... It's finally over ... Buck ... Univ. of Virginia baby! ... I would walk 500 miles ... Thanks Mom & Dad ... Faithfully ... Emily, I love you ... "Childhood is short, & maturity if forever".

John Harvey
73 Timber Ln. Holden ... Hoops I,II,III,IV ... French Club, Peer Ministry, Boston Marathon For Jimmy Fund - "Baby We Were Born To Run!" ... Thunder! ... Matty, we're fresh as daisies ... I loathe Amtrak ... Good Luck Hoops '95 ... "One Tin Soldier Rides Away" (Billy Jack) ... Megadittos Rush! ... Thank You family, Mr. Jourcin, Wilson, Mulcahy, Coach Foley, Case ... GOP in '96 ... "You ain't seen nuthin' yet" - Ronald Regan ... Thank you, and God bless America.

Kevin Harvey
152 Coolidge Rd. Worcester ... Cross Country 1,2,3 ... Auction '92 ... Christian Leadership Institute ... Thanks Faculty & Coaches ... Special Thanks and Love Mom, Dad and David.

Jeffrey G. Hathaway
2 Old Nourse St. Westborough ... Golf 3,4 ... Crew 1,2 ... Indoor Track 1 ... Paris Trip '94 ... Thanks to the Faculty and Coaches ... Special Thanks and Love to my Mom, Dad, Step-dad, and brother, Dave.

Kevin P. Hayes
12 Watt Rd. Worcester ... "Hazy" ... Peer Minister 3,4 ... Eucharistic Minister 3,4 ... Intramural Softball 3,4 ... Triple A. Baseball 94 ... Burger King ... Sunday Night Basketball ... C.Y.C. B Ball ... Best Wishes to all my friends ... "Hence" ... Thanks to the Faculty ... Thanks & Infinate Love to Mom & Dad.

Michael R. Hebert
60 Steele St, Holden ... Crew 1-2,4 ... It's not a tumor ... Track 2 ... Summer at the Shack ... Patty O. in England ... 5 AM Crew ... Tim ... Clapton ... Love Forever Kate C ... Thank you Mom, Dad, Cristy, Reggie ... I made it.

B.J. Hill
12 Birchwood Dr. Leicester ... Academic Decathlon ... Bass ... Clemenshead ... Crew 1,2 ... Thanks God, Mom, family, faculty, friends, and others ... 4 years of French with Mr. Dolan?! ... Coco Bean Memories ... Nice clean library ... SJ Drama Club 1-4 ... Jan's Packy ... Dude ... Pink Carnation and a pick-up truck ... Off to see the world, but first Northeastern Univ ... "If I couldn't laugh I would Go insane" ... hats ... Good-bye St. John's!!!

Tim Holland
150 Suomi St. Paxton ... Crew 1,2,3,4 ... Head of the Charles '93 ... Undefeated in fall ... Mt. Snow 2/Tom Pat & C.J ... Okemo w/C.J. & Tom ... Cannon w/Dan Tom Mike & Toad ... Top Hat ... Stampdish Baren ... We gotta go to Regatta ... Subscription Dance '93 ... "Russ don't eat the truckster" Chevy Chase ... Early mornings on the lake ... Tim look out for that car ... Pick up speed on this hill ... "Dewana wanaga" & other Star Wars lines ... Mike Higgins we'll never forget you.

Kent L. Holloway
3 Perry Ave, Worcester ... National Honor Society ... Mock Trial ... Orangeberg, South Carolina ... Cross-Country until the operation ... Kickn' in the Sidekick with the Man and the Freak of Nature (14!) ... Had fun in Chicopee ... The Bio Trio ... Absolutely Pathetic ... All Hail Valhala! ... Thanks to Friends, Family and Faculty (especially the Guidance Dept.) ... Special Love and Thanks to Mom and Dad who made it all possible.

Jon Howarth
61 Longfellow Rd. Shrews ... Indoor/Outdoor Track ... Cross Country Captain, Scrub Captain ... The Foundation ... FRIPLE ... Lawn driving ... Inmate #4 at Camp Foss ... Thanks Brother & Donahue ... What else is there to say besides "THE GUYS!" ... Never forget ya Mikey ... I Love Everyone.

Jason Hughes
45 Flagg St, Worcester ... Crew ... Peer Ministry ... Classic Rock Society ... Carpe Diem ... Concept II ... Jimmy Buffett 93 ... Thomas More ... I'm Free ... Tommy, can you hear me? ... Head of the Charles '92 & '93 ... May 28 ... Wanna hear a little diddy? ... I can't, I have crew! ... Life trancends the very nature of our innocence ... Good Bye-Happy Fun Ball ... Icon ... More questions than answers! ... The horror, the horror ... Kangaroo Court ... See you Mc!! ... Thanks Mom and Dad.

Guido Simonelli Jacques
687 Woodstock Rd Southbridge ... Nat'l Honor

Soc ... Football 1,2 ... Sunday River Freestyle ... Bust'N'Burn Broken Ski ... history club ... peer ministry ... Soup kitchen ... bobcat ... 8000 damage ... Absolutely Pathetic ... 3 Proms 94 ... Thank you Faculty ... Special Thanks Mom Dad Vanessa Vinnie Grandparents Joe George Ang ... Snow days 92-93 93-94 ... Steve Julian Mem seat ... AP Bio AP Gov ... Campus Ministry ... Thanks to those who touched my life ... Mike Higgins With Me Always.

Brian Jaeger
3 Park Ave, Natick ... Prom 93,94 ... New Hampshire semis 93,94 thanks Tara, Lenny ... Me/Jeff/Mike/Chris/Sean/Niel ... Red Sox Game 2 94 ... East Carolina University Physical Therapy, Jeff & Joe come down for spring break - Myrtle Beach ... The 18th B-Day ... Thanks to the Faculty, best pals Jeff & Joe ... Special Thanks to Mom & Dad, I Love You ... This space dedicated to Mike Higgins who died 3/30/94 may he rest in peace.

William Jarry
216 Sycamore Dr Holden ... Jazz Band ... Track ... Math Team ... NHS ... Light Crew ... Euch Min ... WHITEY ... The ACE Hardware Man ... Read Modern Drummer ... G&S snowboards rule ... Fear the PONTIAC (Red Barchetta) ... HOLY CROSS CRUSADERS ... Banana slugs ... Wear RecSpecs for safety ... VALHALA RULES! ... THANKS to Mom&Dad, Tim, Matt, Nick, & Chris (the band), teachers, Neil Peart & RUSH, Dave Weckl, Sunshine Rythms, & all my friends ... Rhythm is the basis of life - KEEP THE BEAT!!

Craig E. Kasprzak
7 Pond Lane, Charlton ... Nat'l Honor Society ... Frontier ... Spring Show ... Peer Ministry ... Cape Cod "Prom Fever" '94 ... "I heard he's a communist" ... Special Thanks to: Mom, Dad, & the rest of the family ... Bro. Pearson, for your concern ... Mr. Lahey, a teacher who truly knows ... Chris & Andy, my partners ... Matt, the revolutionary inspiration ... Ginger - always ... See ya in da Bronx ... "Anger is a gift" - Zack ... I feel so symbolic ... -3-.

J.T. Kelley
15 Candlewood Wy, Shrewsbury ... NHS ... Yrbook ... Peer Ministry ... Hockey-Super "8", The Garden ... To all my friends - THANKS! ... My "Brother" Scott ... & Mark "Damn Good" Brother - The trips, times, talks ... WHOOAH! ... Just say "NO" to IT ... Truant? ... Stan the Snowplowman ... Mickey ... Storm 92 Stacy's ... Prom ... Haircut ... New Years94 ... Lifting? ... Hamilton? NO! YES! ... Cheers to another 12 ... My "SIS" Christina ... Thanks MOM, DAD, NANA, PAPA ... Erin - My Love, Life Forever!!!

Daniel E. Kelly
26 Whippoorwill Dr. Shrewsbury ... Crew 1,2 ... Peer Ministry 3,4 ... Kells ... Give me gum ... Thanks to my teachers, Mr. Morin and Guidance ... Special Thanks to Mom and Dad, Cara and even Pat, I love you all.

Jonathan B. Kerr
12 Powerline Dr, Grafton ... NHS ... Baseball 1-4 ... Basketball 1-4 ... What's up Denis/Z-Dog/Bob/Cip/Brad/Tom/Case ... The Big Cheese ... Zoology ... The Dojo ... The Mendon Incident-Groehl ... Koresh ... Lincoln&Raynham ... Paint the Fence ... Bowling&Pool ... The Pelican Wasn't Brief ... Spill at Dino's ... Abdow's&Friendly's ... Hoop down at Framingham St ... Jen - You never cease to surprise me - I'll never forget you ... Thanks to Coach Foley, Mom, Steve, Dave ... Good Luck To All!

Paul Kudarauskas
6 Park Villa Ave Worc ... Kuda ... SCOOTER ... Scoots ... Beechum ... Crew 1,2,3,4 ... Ready All Row ... SALT THE DOG ... National Honor Soc ... See ya morning caf. buddies ... Keep drivin' them CRAZY ... Goofy & Grimmy #1 ... Much Thanks to Mom, Dad & Pete ... Thank You Mr. Vilandre and Br. Doyle ... Thanks also to Paul D. - I'm Shining ... I didn't do it! ... Yeah cool Guy! ... Cruzin' the strip w/ The Sidekick ... "Amen I say to You" ... Beechums, Gum Boy, Lunch table, Whitey.

Michael Landgren
19 Brentwood Dr. Holden ... Learn to skate 1-2 ... Crew 1,2,3,4 ... Big Brother Mike I'm Sick of Pool ... Cat walk I'm bleeding ... What is a Lake Lap ... Funbag ... Barnone ... Poughkipsie ... turn, reach, grab, snip ... My Chain! ... Dave Oles your 1st ... Joel put him down ... 4 cohortz in the Launch ... Alcapoco - Are the Fish still Alive? - Clapton ... I Love You Stacey ... Waterfall - Papa Ginos ... Thanks Mom ... We Did It ... I Love you Mom-Liz-Jen.

Michael Laurin
PO Box 81 Princeton Ma ... Thanks To: My Teachers My friends Bri Todd Tim Mike and everyone else on this long strange trip that we call high school ... Dude play some Ping Pong ... 70s Club ... McDumps ... Lummox ... The Falls ... Dude going to the show ... In memory of Jim and Fred ... Thanks Bob ... Drug Free the Way to Be ... WhatstheproblemBaloney ... Friendlys ... The Wong ... Eagle Lake ... Bye Mike H Thanks a lot ... Very Special Thanks to my Mom Dad Jen and family.

Steven T. Lee
4 Northgate Road Northboro ... Nat'l Honor Soc ... Scale Modeler's Club 1,2,3,4 ... Aviation Club 1,2,3,4 ... Math Team 1,2,3,4 ... Chorus 2,3,4 ... Thanks to my parents ... Sean ... E-Charles ... Arda ... Meeve ... Room 207 ... "There you go!" ... "Let me now peddle up the river!".

Tom Longval
272 Gulf St Shrews ... Fun Bunch #81, SCOUT ... 300, 4x400 Indoors "T Accels Real Well Like A Gazelle" ... Thanx Holy Name 1-9 ... Tony's Spokes ... Lax afta School ... YAMMIN' ... Haircutz ... Billards N Tha Basement ... Tha IRIEMAN ... Flexah! ... Guy's I feel sick! ... BURU Pitcrew ... Don't believe tha Hype ... Thanx 2 Mom, Dad, Cepp, Bear, Jay, Arab, Sweet, Angie, T-Bone ... Jeep Beats ... Nova Wit GUERILLAS ... Kemp is GOD! ... Vanessa I Love You! ... I'm Out-Standing! 360

Brian Maloney
7 Wyndhurst Dr. Holden ... NHS ... Crew 1 & 2 ... Peer & Eucharistic Ministry ... Thanks to Todd, Tim, Mike, Brant, Tower, Doug, Dave, Lewis, Heidi, Fred, Jim, Bob and Everyone Else Who Helped me through this trip called High School ... Canada ... Spring Show ... Aku-Aku ... Camping ... The Falls ... Sox ... Wong ... Eagle Lake ... Hackin' ... Group 1 ... Thanks to Mom, Dad, Mike & Meg ... In memory of Michael J. Higgins, His Smile touched us all and his hour came too soon ... I love You 3/30/94.

James Mangion
50 Old Village Road Sturbridge Sturbridge ... Cross Country ... Indoor Track ... Outdoor Track

Joseph Manzoli
109 Floral Shrewsbury ... NHS Pres 2-4 ... Soccer 1-2 ... Football 3-4 ... Track 1-4 ... Peer Minister 3-4 ... Frosh Pres ... Soph VPres ... Thanks to Friends: Briggs/Avis/Danny/Bob/G./Kev/Doyle/Flesh/JT/Mark/Mattero/Study Crowd!AnyoneIForgot? ... Stain ... Cactapus ... Acapulco ... The Brain ... THANATOPSIS ... Ale ... Pogues ... Goin to movies Guys? ... DA Treehouse ... MAN ... Takodah ... Thanx Mom,Dad,Steph,Gina,Gina,Bru Love Ya ... WOO94!

Robert P. Marchetti
64 Eva Dr, Leominster ... Nat'l Hnr Soc ... XCountry ... Track ... French ... Peer Ministry ... Stage Crew ... BJ-Hey Chaprone Rangers ... JCD'90 ... Chris,the unfunny maybe not ... Chuckie Cheese ... Risk ... 3 Amigos - Plethora of memories ... Beth, what can we do? ... You guys are the best ... New Years 94 ... Thank you Mom,Dad,Kara,Lynn,Brian ... I Love You! ... "I've Conquered my past, the future is here at last, I'm standing at the entrance to a new world I can see" U2.

William Marshall
10 Institute Rd Grafton ... Cross Country ... Indoor + Outdoor Track ... Camp Foss ... Joe,Howarth,Gordo,Dan,Chabs,Roy,Glenn,Johny'o,Brothers Murph ... Banana Slugs ... Gospel according to Will ... Special thanks to the director of lunch meats + Fats Domino ... Friendly Four ... METALLICA ... Peavey + Dean Markley ... Thanks to Mr. Leborde, Mr. Donahue and Brother Pearson ... Richard ... Thanks Mom,Dad and Andy, love you ... Good Luck SJ.

Christopher W. Massicotte
134 Houghton's Mill Rd. Lundenburg ... Nat'l Honor Soc ... Crew 1,2,3 ... Drama 3 ... Academic Decathlon 3,4 ... Big Brother 3,4 ... Peer Ministry ... Piano ... SJ, thank you is not enough ... Rob, Poof! what d'ya need? ... BJ, Oh nothing for me! ... Thanx for the friendship ... Billy Joel ... U2 ... two yoots? ... Ugly Scar ... Letters ... The Unfunny ... VWs ... Night Dusty, Lucky ... 201776 ... I KNOW ... Mom, Dad, Megs, I'm so lucky to have a family like you I love you all! ... Yippie kiyea!.

Neal McConnell
10 Surrey Ln, Shrewsbury ... BONJOUR! ... Brotherman in the Van Experiements in Mob Mentality - Chelmsford High ... Cape Cod, Mike + Tuna ... Jimmy Buffet '93 ... La circle francais, Providence + Harvard ... Study crowd ... Smitty, Gaff, Spills, Carter-Thanx for Hoosiers - Methinks twas a good time ... Pete you're audacious ... Keith - my Centrum connection ... Hackin' in the 70's club ... Floys w/Vic was kind ... sinners are much more fun ... See ya in Compton, Aw Dash rite boyz-USC!

Mark P. McCormack
154 Whitney St., Northborough ... Soccer 1-4, Back to Back District Champs ... NHS ... Euch/Peer Min ... SAC ... gone skiing ... No! ... Markus the Truant ... Irish & Proud ... 67!?! ... On a Quest ... 3/19/94 ... Big Bro ... Stan the Snowplowman ... Blizzards of '92 & '93 ... To

all of my friends, Thanks! ... J.T. & Christina, you're the BEST! ... Special thanks to my inspirational parents! ... S.J., thanks for everything ... Ride the Tide.

Ryan M. McGorty
96 DeSimone Dr., Marlboro ... Soccer I-IV ... Eucharistic Minister III,IV ... Peer Ministry III,IV ... Leadership Institute Summer 93 ... Junior & Senior Proms with Kez ... French Class '94 ... Hey!, You got a hack? ... Varsity Soccer - Seek & Destroy ... Great times with the guys from lunch ... ROY! ... Thanks to all faculty & coaches ... Mom, Dad, & Meg - Thanks for everything, I love you ... Good luck to all, it's been fun - Good bye SJ ... So long Mike, I'm going to miss you ... Kerri, you're the best - I love you, always ...

Brian McGurl
34 Knowles Rd. Worc ... Soccer 1-4 ... Eucharistic Minister ... Peer Minister ... SAC ... Homeroom Rep ... "These are the times to Remember": Gaff's, New Years, Lyndsie's, The Cape, Kerry's, Prom 93&94, Hagan's, Patriots Game, Super Bowl, Subscription, and so many more ... Can't forget: The Fab 5, Latino, Amy, Colleen, Lyndsie, Jen, Tara, etc ... Along w/ The Boys: Gaff, Spellane, Mike, Brett, Joel, & Matty ... Thanks Mom & Dad for the support.

Joseph McManus
6 Ada St Worcester ... Crew 1-4 ... Peer Ministry 3-4 ... Newspaper 1 ... St. Chuck's Hoops ... The Bison ... Thanks to all the fellas: Chris, Phil, Casey ... Worcester State posse ... Hey Phil two words: Spin Move Baby ... Hey Chris: Thats the house that ahh forget it ... Hey Toocan: Ya know I woulda done the same old same ole ... Friendlys ... Rhymin & Stealin at Neals ... West Side ... Thanks Mr. Lahey ... Thanks Mom & Dad & Family ... Thanks Auntie Pat ...

David Mielinski
39 Walnut St., Upton ... Crew 1,2,3,4 ... Peer Ministry 3,4 ... Charles '93 Champs ... Thanks: Mom, Dad, Nana, Grampy, Grandma, & Grandpa, Friends and Family ... Henley '94 ... White Water Rafting ... Chaulkies ... The 86 Ford ... Star Wars ... Bananaa Bread and 10k ... I'm Orange now ... I could not take of this one day ... Because D comes after C ... See Ya!

John Miller
2 Pwerline Rd., Grafton ... Baseball 1,2 ... Basketball 1 ... Thanks Mom and Dad, I love you both ... Lunch table crew ... Brockton bus ride, floss ... Garvey, Szklarz, Chuck, Smith, and Flyn, Ralphs studyhall ... Brad and Jody, Paris ... Garvey, frequent flyer miles ... Summers in Maine ... 1-11 eb ... lip-scale ... Trainor, get a girl ... Gaff and Buddah, good luck in Hockey ... Mac,Jody,Garv,Brad,Abo,B-friends ... parties ... tex ... Lots of Love ... Heidi ... Bye!!!

Judson Morris
99 Blossom St. Leominster ... Hockey 1,2,3,4 ... Div. 1 Tourny '94 ... Prom '93 ... 210 Class Ad '94 ... Good Luck, Cepp,Jeff,Tom,Shawn,Mills, Skim,Pick,and Bear ... Enjoy Baseball Mink ... Lacrosse ... "you will always be in my memory, Mike" ... "I will always love you" Jen ... Thanks,Mom,Dad,Trey,Stu,and Amber.

Brendan A. Murray
11 Hadwen Lane, Worcester ... me family, e foes, me family, Mr. Bungle for the dead goons, Meatloaf for the inspiration, Tom Waits for the invitation, Kerri Green for the Goonies and infatuation, let me never forget the Foamthug in Brendan and the Golden Tire in Rebecca ... "One moonlit night Frank packed up his accordion and said blow wind blow wherever you may go ... cause I'm going straight to the top ... up where the air is fresh and clean" - Waits

James D. O'Brien III
94 Monadnock Rd., Worcester ... French Club 1-4 ... Football 1-2 ... Peer Ministry 3-4 ... Spring Show Light Crew 1-4 ... Senior Homeroom Rep ... Community Service ... "Rollin' in my 6.4" ... Thanks for the tape Byrnesy ... Absolutely pathetic ... "Only the good die young" ... Thanks to the Faculty, All My Friends And Especially Mom & Dad

Jeremy O'Brien
79 Elmwood Rd Lunenburg ... NHS ... WCYWI Director ... Tennis 2,3 ... Russian 1,2,3 ... Peer Ministry ... Brahmaputra: it's not a name, it's an excuse ... 5=6, 23 ... Hail Eris! All Hail Discordia! Kallisti! ... ENTROPY REQUIRES NO MAINTENANCE ... they who speak do not know; they who know do not speak ... Ewige Blumenkraft ... the sweet swordblade of a lady's smile sheds a man's bowels inch by inch ... Thanks: you know who you are ... FNORD

Michael O'Bryant
5 Comins Rd, N. Oxford ... NHS ... Drama Club ... Spring Show ... Headlong "the Movie" ... Choo Choo Train ... Snack Day in Bio ... "Chien Bizarre" ... AP Physics Girl ... Clean the Meat Saw! ... World Scholar Athlete Games 1993 ... Thanks to the Faculty ... Thanks to my Friends - You mean a lot to me! ... Thanks to all of my family for their support! ... My experience here has been Sometimes enlightening, sometimes confusing, But I will never forget it! Farewell to All!

Andrew O'Connor
6 Cardinal Rd, Worcester ... Icon ... Drama ... NHS ... Crew ... Young Writers Conference ... Yearbook ... Band: Clemens - Banned from the Coco Bean ... And to all those who believed in me and supported me, I thank you with all my soul ... "But," nobody here really understands me, and so I'll wave goodbye, I'm Fine. (Blind Melon) ... Peace Out Saint John's.

David Oles
52 Wyoming Dr Holden ... Crew 1-4 ... Peer Ministry 3,4 ... French Club 1 ... Classic Rock 4 ... Christian Leadership ... Food drive to Jeremiah's Inn ... Choo Choo to Chelmsford ... Acapulco ... "We've got nothing better to do" - Weir ... Lifes a Drag ... The Jeep from Hell ... Experiments in mob Mentality ... Spam??? ... Mr. Snufflufugas ... "Keep on rolling, just a mile to go" Jerry ... Man in the van ... Mike see you at BU? ... THANKS TO ALL.

James O'Neil
110 S Main St Millbury ... Peer and Eucharistic Ministry 3,4 ... Nat'l Honor Soc ... Russian Club 2,3,4 ... Thanks Mr. Wilson ... Spring Track 2,3,4 ... Matt, I WILL beat you ... Great Time at Providence House ... McD's Rules forever! ... Thanks to all the great teachers and Guidance Office ... Hey Pete and Darryl, It's been a great four years ... Remember, Baked not Fried and taste the difference ... College, here I come ... By the way, the Red sox will win the World Series before I graduate college ... Signing off, GO SJ!

Pete O'Neil
50 Roosevelt St. Marlboro ... Football ... Fishing Club ... If it weren't for Dennis Miller, Spam (Soylent Green), and Aerosmith, none of this would have been possible ... Ugandan Chicken Flag ... Good Luck to all of my Friends ... Thanks to those who have enlightened me ... Taco Bell ... LOTT ... You - you're not good ... Da Real Deal ... "I'll leave my mark on the face of today - and then they'll paint it" ... "All that we see or seem is but a dream within a dream" - E.A.POE

Kirk D. Orgeldinger
940 Pleasant St, Leominster ... "Dinger" ... Spring Show ... Peer & Eucharistic Minister ... National Honor Society ... Leadership 93 ... Special Thanks to: God, the Friends along the way (Lunch table, the minister, Rob-great carpool), Faculty, Fr. Niccolls, Jamie (I'm in Heaven), and especially Mom, Dad, Sis, and Grandparents for help and believing Love You ... It has been a great 4 years at SJ and now life advances ... Bring it on!!!

Jack A. O'Shea
5 Fieldstone Dr. Shrewsbury ... Crew 2,3,4 ... Senior Class vice Pres ... Who's Who ... Junior Achievement 23 ... Thanks to Vinny in Providence ... Ireland Summer ... SJ Hurling Team ... Lunch Chats ... Man Train to Chelmsford High ... Spring Crew 93, The Irish Boat ... Coupons, Whadda'ya Mean Coupons?! ... 6-18-93 ... No Shame at the Pep Rally ... Snacks in Bio ... Thanks John ... Love and thanks to the Fam ... Tufts University (#292) ... "Wherever You Go, There You Are" BB.

Nicholas Paleologos
89 William St., Worcester ... Soccer ... Cello ... Prom 94 ... Thanks Mom and Dad ... Partouza ... OOH! ... Pussycat ... Mali ... Coffee Kingdom ... Irene and Christen, You Are the Best ... Ruff ... What does anger mean? ... Coucouni ... Thank you to all my friends, without you I am nothing ... Take the Train! ... Boston Diocese Camp ... How Billy ... Guru ... Hi ... Thank You ... Anties ... Rudy ... Niko and Zwn, I Love You, Never Forget it ... Have I Told You Lately ...

Jason Parker
671 Main St. Oxford ... Soccer 2,3,4, ... Mom,Dad,Laurie(Lou-Lou),Grammy,Grampa, I love you Guys ... GOAT 65 ... Carl's Diner ... Matt Neil's w/Brian & Brian ... Heath Bar Crunch ... Taco Bell ... Sherwood Forest & Posse ... The North End Courts ... Duster '73 ... Erin,Holly,Crystal,Mel,Justine,Meg, I Love You Girls ... Europe '90 & '92 ... Cadence ... Volkswagon Jetta ... News Eve ... Cafe Relax ... Framingham Game w/Boyz ... Adidas ... Light,Dry,Ice!!! ... Where can We Party? ... The Legion? Hodges? ... #22 ... G. lives!

Christopher F. Pickett
94 St. Nicholas Ave. Worc ... Baseball 1-4 ... Hoops 1,2 ... Crew 1 ... Peer Ministry 3,4 ... Sean ... Todd ... Matty ... Justin ... Brandon ... Jud ... Was I Supposed to take that Exit? ... Whoa We Didn't Ask You That ... Buffalo Hops ... Fab 4 ... Two Different Shoes ... Gunga Galoonga ... Coming Around! ... Erin, Thanks for calling, If Not, Who Knows? ... Good Luck Julie & Matt ... Tippy Moves For No One! ... To my biggest fans I Love You Mom & Dad, Thanks.

Brian A. Piscione
3 Carter Rd. Shrewsbury ... Ski team 12 ... soccer and baseball 12 ... Spring Show ... Peer Ministry, Eucharistic minister ... CHRISTMAS ONLY COMES ONCE A YEAR!!! ALLRIGHT THEN!!! ... Josh John Luke and Jamie THE CREW ... Main Street ... Hooper ... Prom of 94 ... Free Pool and coffee, why not? ... Good luck to the class of 94 ... HA HELLO!!! ... Thank you, Brother Comeau ... Thanks, MOM, DAD and MARK love ya very much!!! ... We Out's!!!

Courtland Rae
125 Lancaster Ave., Lunenburg ... NHS ... U.N. 4 ... Yearbook 3,4 ... Track 3,4 ... Peer Ministry 3,4 ... Summer '93 ... Killington ... You hit my truck! ... Girls, Girls, Girls ... Wild Child! ... U-N-I-T-Y ... Anyone have a lighter ... No Passing? ... Boston Trips ... Northeastern ... Care for some Robutussin, Officer? ... Cape Cod ... Ted, Jeremy, Tristan, Noah, Jim, Jay, Tony, Kristen - Thanks for a great four years ... Love to the fam ... Everybody Knows the dice are loaded!

Cornelius (Neil) C. Rogers
8 Broushane Cir., Shrewsbury ... Tennis 2,3,4 ... Spring Show all 4 ... Summer camp with the gang ... Cathy's "Jetta" ... Jim and Jay, What's going on this weekend, call me ... Siobhan's "parties" ... It's sooo warm in here ... Chris, the Bosstones in Boston ... Oh, it's you Bob ... Thanks Dad, Mom, Nonni, Elisa, Cara, Winslow, Siobhan, Kate, Kris, Matt, Kerri, Chris, Nikki ... Chad and Scott, just say watermelon ... and to everyone else I forgot, Thanks

Matthew Rogers
123 Indian Hill Road, Worcester ... Football 1,2,4 ... Big Ben ... 1 and 9 ... Holy Name ... Doubles ... Camp Marshall ... It all started with Twister ... Swim Test ... Aug. 12, 93 the fun begins ... Subscription Sleep ... Thank's Notre Dame - Shelley, Lee, Chris, Ann, Liza, Margaret, Kate, Nicole ... Thank's Chris, Neil, Andy - for everything ... Remember school is just another way to delay a life! ... Thank's to Mom, John, Steve, Johnny, Gramp, Gram, and Kerri - I LOVE YOU ALL.

Kevin James Rooney
24 Spring Valley Rd Natick ... Soccer ... Mock Trial ... Fram5: Mark, Dudeman, Jim, Mike + Luce ... Tardy? Excused ... Garden '93 ... Spr. Cath: DejaVu ... BC-ND almost ... Bagel Crew: Oakie, Mike, Keefe + Dunnah ... Villa ... Vermont ... Chicken Dinner ... Myles (Dr. Buff) got trade? Scott, Chal-friends forever ... Summer 92+93 ... Gary Bonds ... O'burg ... The? isn't what we're gonna do, but what we aren't gonna do ... Free N. Ireland ... Liz-you won ... My love to Mom, Dad, Cara, Conor, Al, Marie + Bootie

Thomas James Roughan
12 Clear View Rd, Srewsbury ... Worc. County Young Writers Conference ... Icon ... Spring Spectacular ... Worc. Art Museum ... Peer Ministry ... Straight Edge: Drug Free Youth ... "That's Cool" ... Skating with the Shrews. Crew ... Coffee Kingdom ... Denny's ... Tae Kwon Do ... Return of the Jedi ... Adidas, Puma, Vans ... Goober ... Snapple ... Wilt Chamberlain ... Poetry ... Drew Barymore, Kristy Swanson ... Strife ... To All My Friends, I Love You ... Thanx Mom ... "I WILL REMAIN!"

Timothy H. Ryan
255 Central St., Berlin ... Model United Nations 2,3,4: Secretary General Weeklies ... National Honor Society 2,3,4 ... Euch. & Peer Minister 2,3,4 ... Thanks to Mr. Novick for all your time and understanding ... thanks to Mr. Lab. too ... Thank you Mom and Dad, I will always appreciate all you have given me ... Thanks to Tracy and to Tom ... Why Me? ... See you all later, Coach

Jay Sbrogna
6 Trowbridge Ct, N. Grafton ... Crew ... Track (Hurdles) Bite the Bullet ... NHS ... Peer Ministry ... Lifeguard (2saved,Olost) ... Phil's Garage ... Jen ... Yanks ... Quarterback is Toast ... We Almost Died - Yippikiyah ... Yes I am ... What's the score? ... I'll Touch My Nose ... Thanks to the Ladies - Maryanne&Ginger, Fitchburg ... The Guys - Coco, Jim (Morty), Steve, Tuttle, Football at Benoit's - It's Been Real! ... Thanks to Mr.&Mrs. Chewy Mom&Dad (A Big Help!) Thanks - Vinny

Mark T. Scanlon
176 Uxbridge Rd., Sutton ... Prom '93 ... "Scranton" ... Peking Gardens ... Referee ... No Car ... Home Improvement Rules ... "I Want You On The Wall!" ... Pitch ... Turkey Sandwiches ... "You Know" ... My Room ... Golf ... Sports Statistics ... Chalkboard Corner ... Math Tops, Biology Yuck! ... Pleasant Valley Tournaments ... "Why Do You Write So Small?" ... Spanish? Please Speak English! ... "I Don't Care" ... Thanks to Mom & Dad For Your Support.

Neal T. Scanlon
14 Aurilla Street, Auburn ... National Honor Society ... Math Team ... Computer Club ... Trinity Lutheran Church Basketball ... Camp Calumet Lutheran ... Los Angeles Lakers Fan ... Thanks To My Teachers, Coaches and the Guidance Department ... Miss You Loretta ... Love You Kylee.

Roy Sevigny
34 Melody Lane., Marlborough ... Cross Country 1,2,3,4 ... Indoor Track 1,2,3,4 ... Outdoor Track 1,2,3,4 ... Twelve Varsity Letters ... Prom '93, '94, ... Camp Foss '91, '92, '93 ... State & New England Champs in Two Mile Relay '91 ... Rated #1 in Cross Country & Indoor Track Boston Globe Poll '93, '94 ... State Co-Champs in Indoor Track '91 ... Leadership Institute '93 ... 3rd Place in All-State 1000 Yd. Run '94 ... District 1000 Yd. Champion '94 ... Freshman & Sophomore Mile & 800 Meter Record Holder '91, '92 ... Many Thanks to Teachers and Coaches Who Helped My Career Be Successful ... Thanks Mom & Dad.

Rajesh Shah
72 Rolling Acres Rd., Lunenburg ... National Honor Society ... Math Team 10-12 ... Academic Decathalon ... Tennis Team 11,12 ... Leadership '93 ... Subway Token ... Have Fun Mike! ... Phili C&T Ruled ... Rajio ... The Who's Tommy ... The Big 3 Died ... Rob, Brahma, Chris, Pip, Neal, Mark, and Rest of '94 Class Thanks ... Thanks to the faculty ... Thanks to Mom & Dad for Putting up with 4 Years of Hell ... "Never Give Up Because to Give Up is to Die".

Mark Shailer
84 Holden St., Shrewsbury ... Soccer 1 ... Cross Country 2,3,4 ... Spring Track 2,3 ... Friends? ... Riding ... Some advice: shop at Spag's, eat at the Bell, go to shows ... Zach, what is wrong with you? ... Gilman St. ... Unwritten Rules ... Knowledge ... Thanks Mom, Dad, Mike, and Faculty ... *See ya in the pit*

Daniel P. Shea
11 Carleton Road, Rochdale ... National Honor Society 2,3,4 ... Indoor Track 2,3 ... Cross Country 3 ... Thanks Faculty, Coaches, and Family

Peter T. Shea
2 Rexhame Rd., Worcester ... Model U.N. 1-4 ... Sec Gen SJMUN Conference '93 ... Int. Rel. Council Pres 3 & 4 ... 6 Nationals ... Eucharistic Min ... BSA-Eagle ... OA525 ... TV Staff ... Thanks Faculty ... Special Thanks to Mr. Novick & Mr. Wilson ... Thanks and Best Wished to MUN & 204 Luncheon Club - classes of 92-98 ... We are the Champions ... SJMUN Foundation ... Poor Toonces ... Dunca Shea ... Raw Meat Pete ... Fabulous 4 + 1 ... 6:45 Breakfast Club ... A Great Time Was Had By All!!!

Brandon Smith
98 South Nelson Rd., Sterling Hockey 1,2,3,4 Baseball 1,2,3,4 ... Thank You Teachers and Coaches ... A special thanks to my family for all their support ... I'll remember the following ... Second Study, Chuck, Flynn, Garv, Mills and Naaz ... The Famous Lunch Table ... Stripes, thanx Vic ... The Funny Man Club will live on, you know who you are ... Hey Corn, Two Thirds Court Coverage is the key! ... One last thanx to all my friends who kept me laughing through school ... The ride was fun but I must go ... See Ya.

Marc R. Spellane
90 Ararat St., Worcester ... V-Hockey 1,2,3,4; 27; Super8 Garden 2,3 ... SAC Treasurer Winterbash '92 ... Eggmen "spot-me" ... Who's driven? Sunday River at Tuna's Da-Bear ... The Fab 5 Gaff - 4 "ice and goodtimes" McGurl "I swear to God" Etre and Cousins ... Joel Dan ... "the Reagle" ... May 29, I love you, Amy Andre's ... Waldenwoods ... Shore Park ... #8; Kerry's Bike Riding ... Simon Song "We're having a party" Thanks Br. Fahey and SJ Thanks Mom, Dad and John

Derek St. George
30 Fruit St., Shrewsbury ... Football 1,2,3,4 Metro West All-Star ... The Bear ... Fun Bunch ... 345 ... Tom Thanks for the Haircuts ... Mike are you kiddin me ... Good Luck to all my Friends Hagan's House ... Thanks to Jr. the Marley Man ... Hoop it up ... Breaking the Chair ... U.R.I ... I did what you told me to do ... The Celluar ... I'm just going to lift ... They said I couldn't do it ... Mom and Dad Thanks for always being there I Love you Both ...

Phil H. Stefanides Jr.
46 Roxbury St., Worcester ... National Honor Society ... Golf 2,3,4 ... Bonesy ... (Wipe) ... EHHUAHUAH...!??4!? ... 4 ... fore ... for ... four ... The hand thing ... Kurdt is stillalive ... Herman and his stories ... 600 ... Table ... Bag the 4th ... No it was some other kids ... Bill the wonder sledder, among other things ... AJ How's your 4? ... Beeping the horn ... Nirvana ... Thank You SJ and especially Mom and Dad ... Happiness is mine ...

Peter Sullivan
17 Bunker Hill Rd., Shrewsbury ... Drama Club 1,2,3,4 ... Don't forget "Headlong!" ... Video Club Press ... Frontier ... Pete's Picks ... ICON ...

Spring Show (chorus, video, lights) ... Spring Track '92 ... Prom '93, '94 ... Jr. Achievement ... Afternoons at SPAC ... Bagging at Edwards ... Good Luck Rob, Tony, Mike and the Gang ... See You Eric, Steve ... I'll Miss You Amy ... Thanks to Mr. Dolan, Mr. Arsenault, the Faculty, Mom, Dad, Andrew, Darmie & Stoney ... Bye!

Matthew Sweeney
11 Old Meeting House Rd., Westborough ... Russian 2,3,4 ... Hobbit '92 ... Peer Ministry 3,4 ... Light Crew ... Fill your bowl to the brim and it will spill ... Keep sharpening your knife and it will blunt ... Chase after money and security and your heart will never unclench ... Care about people's approval and you will be their prisoner ... The soft overcomes the hard ... The slow overcomes the fast ... Let your workings remain a mystery ... Just show people the results.

Joel Sweetser
47-B Timrod Dr., Worcester ... Ski Club '91 ... Crew 1,2 ... X-Country 2-4 ... Track 2-4 ... 44O, 880, 1000 ... The 600 is death ... Drink the nectar of gods ... Mountain Dew ... Mine's Copper, I'm a hound dog ... Visit the castle ... Eat at Friendly's ... You can eat Spam right out of the can ... Junior say hi to Linus ... Hobbes is alive ... Beware of the lights ... Waiting at Spag's ... Let's go to the Big D Parking lot

Matthew Szklarz
5 Forest Drive, Auburn ... Basketball 1,2,3,4 ... Baseball 1,2,3,4 ... Hoops at Franklin ... # 45 Run and Gun with Army ... Main South Ball ... Second Study with Garvey, Smith, Miller, Chuck, Flynn, Ralph, Bell, Hungry Tom, Earth, He just does not care ... My Boys Cipro, Hagan, Kerr, Cleary, Army, Connole, Nick, Pete, Ewick, Pickett, Derek, Joe A., Garvey, Miller, Smith, Mike T. Williams, Longval, Jody, Matt C. Cory, Dan, Garrney, Snow, Boss, & Paulsen ... Mint ... Br. Fahey is the man ... Breaking the chair ... Thanks to my family & Relatives I Love You

Chris Tamulis
7 Geneva St., Worcester ... Nat'l Honor Society ... Playing Ball for St, Chucks - it was all us ... Hey - I want to thank my boys - Joe, Casey & Phil - Joe - You know you would have put your feet down - boy have you changed - TUCAN - Yeah, let's go to the Prom in a Caravan - We'll be the only ones - Phil - Two words "Spin Move" - The Bison Crew - Let's go to "State" - That's what I'm talking about - Yeah I ran Track - Always giving a hundred and ten - Thanks Br. Tom and to my Family - Mom and Dad

Stephen Thompson
42 Tainter Hill Rd., Millbury ... SJMUN ... SJMUNC '93 ... MUNUC '94 ... X-Country: 1,2,3 ... Indoor Track: 1,2,3 ... Outdoor Track: 1,2,3 ... Remember: It takes three Vampire Bites to become one! ... We ARE the Future! ... Say it ain't so, Joe! ... It's the end of the world as we know it ... and I feel fine ... 6:00 in the morning ... You're the last to hear the warning ... You've been trying to throw your arms around the world ...

Dana G. Thorpe
2 South St., Grafton ... Nat'l Honor Society ... Math 3,4 ... Soccer 3,4 ... Chess 1,2,3,4 ... Houston Riots '93 ... Mr. Curran, breakdown lane, Napalm ... Intramural Champs '93 ... Das ... Kapital ... Nunchad ... Gents ... Queen of Spaids ... OK ... Anybody Elfse ... Mocca ... You are a cynic ... Aube ... Chiaruscurro ... Thanks to Sameer, Doug, Dave, Ottis, Jim, Plattster, Bill, David, Dan, Joe, Spero, Francis, Mom, Dad, Vicky, Sarah, and the People We Toasted in Hoop.

Ronald J. Todisco Jr.
43 Minuteman Way, Shrewsbury ... Novice Crew ... Scale Model Club ... Aviation Club ... Leadership Institute ... Best Wished to the class of '94 ... And Always Remember to Drive Slowly because Street Racing is illegal ... Special Thanks to My Parents and Friends for 4 Great Years

Michael J. Tomaiolo
423 Main St., Shrewsbury ... Peer Minister ... RUGBY ... Summers at the Cape ... Bahamas '93 & '94 ... Spliff ... Speed Racer ... Barrelatmyhouse ... 151 ... T.V. or homework? ... Throw me a Humma ... Oooh ... Ron I want a rematch ... PIGS at school ... The Weekend Crew ... Holiday ... Let's downarack ... Bobby C. ... The few fun times at Sunday River ... 3/18/94 ... TAMMY ... Special Thanks to GOD, MOM, & DAD, PAT, ALISSA, CURTIS, NIKI, "RIP", The St. John's Faculty & the CLASS OF 94

Eric Trottier
2 Wildrose, Ave. Worcester ... Golf 1,2,3,4 ... Frontier ... Peer Ministry ... The Show ... Cadets ... Crash ... Cindy Lou ... Eddy's ... George ... Ice ... Chief ... Priest ... Tuttle ... Joe and Chris ... The Blues Brothers ... Shopping Carts ... Burnsy ... Junior ... Betsy ... Buddah ... Thrusts ... Bruins ... Prom '94 ... Thank you Mom, Dad, Chris, Joe, Todd, and all my family and friends ... Thanx to teachers and coaches ... and special thanks to the people who believed ... Canada ... Michelle ... Heckle and Jeckle ...

David J. Turnquist
27 Millwood Dr., Shrewsbury ... Piano ... Math Team 1,2,3,4 ... Intramural Basketball Champs 4 ... Tennis ... Nat'l Honor Society ... Reverse Checkmate ... Count Ways! ... It's a Clot! ... Ohh Yeahh! ... Stay Out of my House ... Nunca Nadie ... Call Comeau ... Elbows are Precious! ... Why Me? ... Yess! ... Sincere Thanks to the Faculty ... Thanks Mr. Gregory ... Special Thanks to Mom, Dad, and Judge.

Justin D. Tuttle
67 Wilder Rd., Sterling ... Track 1,2,3,4 ... Leadership Institute '93 ... Prom '94 ... Thanks to Mom and Dad for being there every step of the way ... Thanks to the faculty ... Christine, Julie, Mareesa, Sara - Thanks ... Buddha, Chief, Eric, Steve ... The lights would help Eric ... No, No we're goin to Marlborough ... Hey Tommy ... Let me drive ... Have a good time ... Oh where is she? ... What shopping cart ... Fun for you Pal ... It's only a fender bender ... Oh what a night

Spero Tsefrekas
5 Wiltshire Drive, Shrewsbury ... Nat'l Honor Soc. ... Crew 2 ... Track 1,3 ... Yearbook 3,4 ... Boston Diocese Camp ... Ionian Village '93 - Star ... The Greek Connection ... Morning Caf Pete, Beechum & Bill ... Drink It! ... OOOH! ... Why Me (Dave) ... Thorpe vs' Houston ... VEVA ... Prom '94 ... Ron Speed Racer ... Thanks and Love to Mom, Dad & Bill.

Patrick Tynan
171 Chipper Hill Road, Northbridge ... Crew 1,2,3,4 ... Thanks Teachers, Coaches, Mom and Dad ... the mighty Mississip., the Old Miss ... The Old Man ... Philly ... Poughkeepsie ... Regatta Run ... Your wheel, it's wobbling! ... The House of Mud ... Leadership Institute ... Acorn Tree possee ... POWER 10!

Brent Valle
21-1 Thayer Pond North Oxford ... NHS ... Drama Club 1-4 ... Newspaper 2-4 ... Peer Minister ... Thor Master of Props ... Childs Play ... Happening WMass 1-5 EMass 1-3 ... EYE ... DYC ... Bement ... Pearl Jam (The concert of a lifetime) ... They Might Be Giants: Bos?/WPI ... Lumpy Llama ... Silly Like That ... Notneckacelery ... Be a starfish thrower ... Bunnies are good ... Thanks Mom and Dad for giving me everything you could and more ... Thanks to God for making all things possible.

Jim Wennerberg
62 A St., Framingham ... Drama Club ... French Club ... Mob Mentality ... Sweepin Class ... Brotherman in the Van & the Choo-Choo Train ... Scandalous Prices! ... A Day with The Lady of Maxims ... Daily Cup of Joe ... See Ya! - Kneel (if only they knew), Jacko (put out that cigarette), Mike O, Boyle, Roons, Loose (Breakfast?), Dana & Dave (UGH), Pete (Hey Pete!), Andy O, Glootunstein, Whitey & Jr, Kirk (Mass Thurs?), Drama Girls & Co ... Good Luck to ALL of You!!!

Scott A. Wesolowski
378 Main St, Shrewsbury ... Hockey 1,2,3,4 ... To my friends keep in touch ... Special Thanks to the Kelley family for keeping me ... Thanks coaches ... Hey Mr. Mead ... Very Special Thanks to Mom and Dad ... What an experience ... THE HORN ...

Mike L. Williams
15 CANDLEBERRY LANE, HARVARD ... VICE PRESIDENT, STUDENT ACTIVITY COUNCIL ... VARSITY FOOTBALL 1,2,3,4 CAPTAIN ... PEER MINISTER 11,12 ... THANKS MOM, DAD, MEARA, AND HEIDI ... THANKS TO ALL THE FRIENDS I PARTED WITH, AND A SPECIAL THANKS FOR ALL THE TIMES.

Matthew E. Yantz
38 Minuteman Way, Shrewsbury ... Football Manager 1,2,3 ... Auction 1,2,3 ... Baseball Manager 1,2 ... Spring Show: Dance, Stage Crew, Lighting, Sound 1,2,3,4 ... Senior Prom '94 ... SCUBA - Openwater ... Florida '94 ... Liz, Tara, Lisa, Erica, "BoatBar" Markey ... Hams, Tuttle, Townsend, Trotts, Tris ... S1,2,3,4,6,20,SPE,SPD ... Erica, you are extremely special: Thanks! ... Thanks to Mom, Dad, Tim, and God ...

Walsworth Publishing Company
306 North Kansas Avenue / Marceline, Missouri 64658 USA

Acknowledgements:

The advisers **Mr. Patrick Gillis** and **Brother John Doyle, C.F.X.,** the editors and staff of *Celebrate* would like to thank those without whom the 1994 *"Centennial Edition"* of the Saint John's High School yearbook would not have been such a success.

Brother J. Conal Owens, Brother Stephen Comeau, Brother Thomas Fahey, Brother Thomas Morrissey, Mr. Robert Moynagh, Mr. Stephen Gregory, and **Mr. Carl Wilson** for their support.

The entire Student Activities Council and moderators **Mr. John Deedy** and **Mr. Anthony O'Donnell** for their generous allocation of funds.

The faculty and staff of St. John's for all their patience in assisting the staff in obtaining photos and in identifying students, as well as for their ideas and encouragement.

Mrs. Jeanne Garvey and **Mrs. Nancy Lane** for their service and assistance in the Business Office.

Mr. Francis "Skip" Doyle for sharing his professional photos with us.

The *Worcester Telegram and Gazette* and their photography staff for their permission to use some of their photos.

Mrs. Meg Curran and **Mr. Raul Laborde** for their assistance in photography.

Ms. Donna Bell of *Walsworth Publishing Company* for being a true customer service professional.

Mr. David Roth of *Walsworth Publishing Company* for the design of the opening and closing color section and *"Centennial History Section"* graphics, as well as his creative ideas and enthusiastic encouragement.

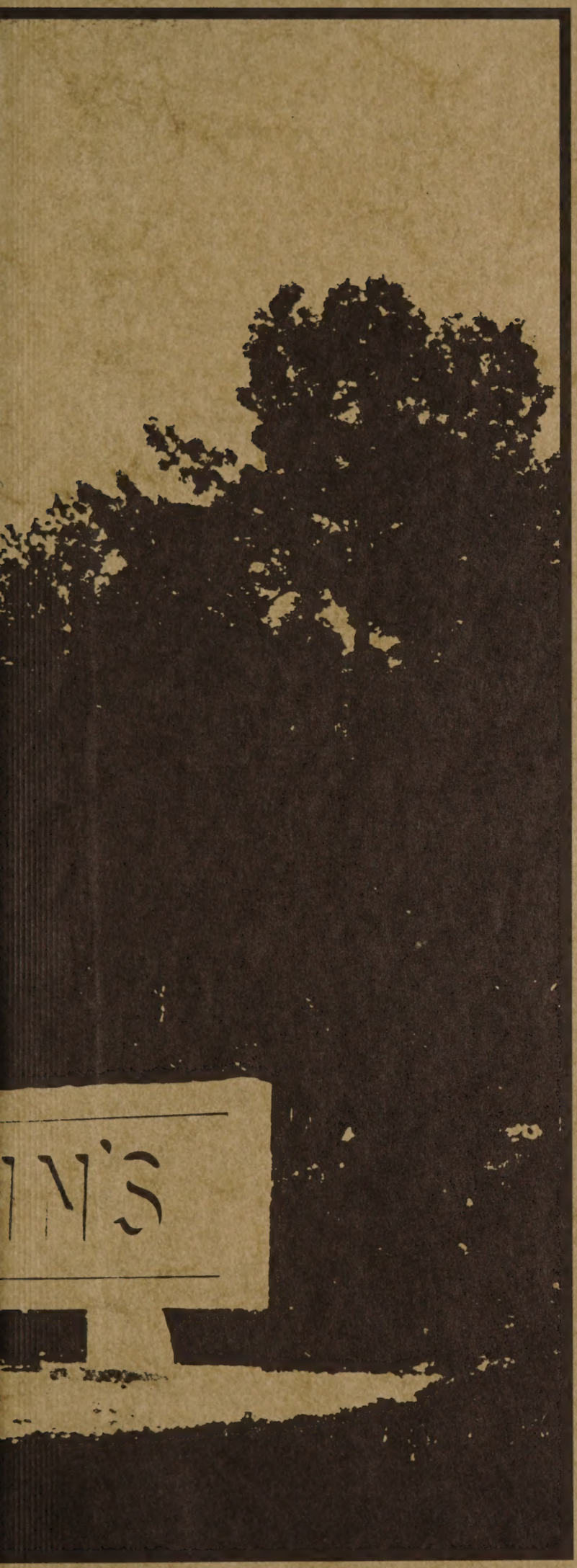

Colophon:

The 1994 *"Centennial Edition"* of the Saint John's High School Yearbook entitled *Celebrate*, was published by **Walsworth Publishing Company**, 9233 Ward Parkway, Kansas City, Missouri 64114, 500 South Brunswick, Brookfield, Missouri 64628 and 306 North Kansas Avenue, Marceline, Missouri 64658. **New England Regional Headquarters:** 91 Payson Street, Fitchburg, Massachusetts 01420, Tel: (508) 343-4509. Publishers Representative: David M. Roth.

550 copies were published in September of 1994, as well as 500 "Preview Book" over-runs and 2,000 "Admissions Viewbook" over-runs published in May and July 1994 respectively.

The yearbook consisted of 180 pages. 23 pages of 4-color were submitted (#'s 116,161,164-165,168-169,172-173). 16 pages of Special Mix Brown-Black and White were submitted (#'s 17-32). 140 pages of Black and White were submitted (#'s 33-160,162-163,166-167,170-171,174-180).

Pages #1-16 and #161-176 were printed on 100 pound Ultra-Gloss number one grade paper. Pages #17-32 were printed on 65 pound cover skytone recycled parchment paper. Pages #33-160 and #177-180 were printed on 80 pound Signature Gloss number one grade paper. Endsheets were printed on 65 pound #261 Buffed Marble cover weight stock.

Opening section special effects included the use of Confetti art designed by Walsworth Creative Services, spot varnish and metallic gold #873.

Typography base styles varied by section. Fonts included *Jefferson, Old English, Benguait, Broadway, Avant, Rage, Lubalin and Times Roman.* Headlines at 36 point. Sub-Heads at 18 point bold italic. Body copy at 10 & 12 point. Captions at 8 & 10 point italic. Seniors at 14 point bold. Various size drop initials were also used for emphasis.

The cover was produced on a #806 Mulberry leatherette base. #29 leather grain and #819 matte gold were applied. A custom die was produced for embossing of numerals and "SJ." Black overtone was hand-rubbed in debossed grain areas. The cover design, sketch and mock-up were produced by Walsworth Publishing Company Creative Services Department, from a consultation between *Celebrate* editors and Creative Services artist Ann Scheible, at the **Walsworth National Summer Workshop**, July 15-17, Stamford Marriott Hotel, Stamford, Connecticut.

The 2,000 *"Admissions Viewbook Over-Runs"* and 500 *"Preview Books"* consisted of the yearbooks opening sixteen (16) pages, as well as a paper cover of 90 pound white Kromecoat cover stock. The cover was printed utilizing an adapted version of the yearbook cover art with a black background and #801 gold applied. The finished paper covers were coated with a surface lamination process.

Admissions information was printed on the inside front and back covers of the "Admissions Viewbook Over-run" booklets.

The **Senior Editors** were Kevin Carmody, J.T. Kelly and Cortland Rae. **Advisers:** Mr. Patrick Gillis, Brother John Doyle, C.F.X.

The 1994 Saint John's High School Yearbook was chosen by Walsworth Publishing to be a National Marketing Sample Book.

Wadsworth